

**UNIT, DIRECT  
SUPPORT & GENERAL SUPPORT MAINTENANCE  
REPAIR PARTS AND SPECIAL TOOLS LIST (RPSTL)**

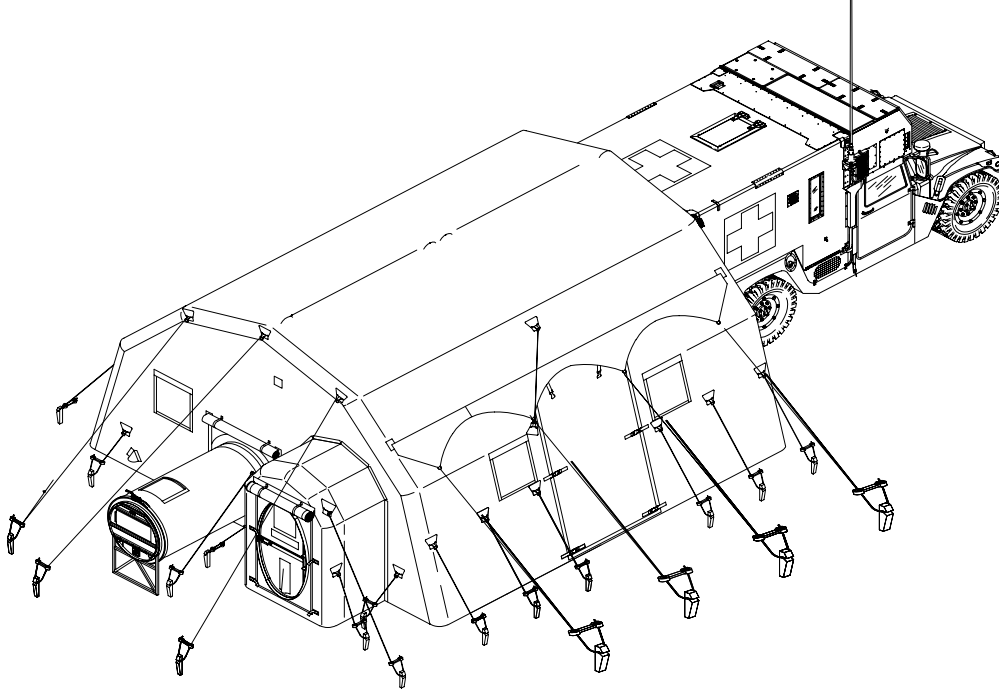

CBPS RPSTL COVER

**FOR  
CHEMICAL  
BIOLOGICAL PROTECTIVE  
SHELTER (CBPS) SYSTEM  
NSN 5410-01-441-8054 (GREEN)  
NSN 5410-01-482-4633 (TAN)**

DISTRIBUTION STATEMENT A – Approved for public release; distribution is unlimited.



**TECHNICAL MANUAL  
NO. 10-5410-228-24P**

**HEADQUARTERS  
DEPARTMENT OF THE ARMY  
WASHINGTON, D.C., 19 MARCH 2004**

**UNIT, DIRECT SUPPORT  
AND GENERAL SUPPORT MAINTENANCE  
REPAIR PARTS AND SPECIAL TOOLS (RPSTL)  
FOR  
CHEMICAL BIOLOGICAL  
PROTECTIVE SHELTER (CBPS) SYSTEM  
NSN 5410-01-441-8054 (GREEN)  
NSN 5410-01-482-4633 (TAN)  
Current as of 31 December 2003**

DISTRIBUTION STATEMENT A – Approved for public release; distribution is unlimited.

**REPORTING ERRORS AND RECOMMENDING IMPROVEMENTS**

You can help improve this manual. If you find any mistakes or if you know of a way to improve the procedures, please let us know. Mail your letter, DA Form 2028 (Recommended Changes to Publications and Blank Forms), or DA Form 2028-2, located in the back of this manual directly to: Commander, US Army Tank-automotive and Armament Command, ATTN: AMSTA-LC-CECT, 15 Kansas St., Natick, MA 01760-5052. You may also submit your recommend changes by E-mail directly to: <amssbrim@natick.army.mil>. A reply will be furnished directly to you. Instructions for sending electronic 2028 may be found at the back of this manual immediately preceding the hard copy 2028.



# TABLE OF CONTENTS

Page/Illus./Fig.

## Section I. Introduction

1. Scope .....	1
2. General .....	1
3. Explanation of Columns (Sections II and III) .....	1
4. Explanation of Index Format and Columns (Section IV) .....	5
5. Special Information .....	6
6. How to Locate Repair Parts .....	6
7. Abbreviations .....	6

## Section II. Repair Parts List

Group		
00	Chemical Biological Protective Shelter (CBPS) .....	1
01	Expanded Capacity Vehicle (ECV) .....	2
0106	Box, Vehicle Control .....	3
0107	Linkage Kit, Actuator .....	4
0109	Auxiliary Power Pack Assembly .....	5
0110	Pump/Drive Pulleys .....	6
02	Lightweight Multipurpose Shelter (LMS) Components .....	7
0201	LMS Windows .....	8
0202	LMS Chairs .....	9
0203	LMS Electrical System .....	10
020301	Rear Light Box Assembly .....	11
020302	Forward Light Box Assembly .....	12
020303	Control Box Assembly .....	13
020304	Rack Assembly .....	14
02030401	Rear Control Panel .....	15
0203040102	Cover Assembly .....	16
0203040103	Pan Assembly .....	17
020304010301	Support Enclosure .....	18
020305	Relay Box Assembly .....	19
020306	Heater Cable Assembly .....	20
020307	ECU Hydraulic Cable Assembly .....	21
020308	ECU Interconnection Cable Assembly .....	22
020309	Cable Assembly, Lighting .....	23
020310	AC Motor Cable Assembly .....	24
020311	Wiring Harness Assembly .....	25
020312	DC Power Cable Assembly .....	26
020313	Tachometer Cable Assembly .....	27
020314	ESS Signal Cable Assembly .....	28
020315	Air Beam Inflation System .....	29
0204	LMS Door .....	30
0206	LMS Ladder .....	31
0207	LMS Air Duct .....	32
0208	LMS Power Panel .....	33
0209	LMS Tailgate .....	34
0210	LMS Receptacle Panel .....	35
0211	LMS Straps .....	36
0212	ABS Cover .....	37
021201	Block Assembly .....	38
0213	LMS Sound Quilts .....	39

## TABLE OF CONTENTS (CONT.)

Page/Illus./Fig.

03	Environmental Control Unit (ECU) .....	40
0301	ECU Components.....	41
030101	ECU Covers .....	42
030102	ECU Heating/Cooling Coils.....	43
03010201	ECU Heater Element Assembly .....	44
030103	ECU Compressor/Motor .....	45
030104	ECU Electrical System .....	46
030105	ECU Recirculating Fan/Motor .....	47
030106	ECU Sound Guard .....	48
030107	ECU Rib Blower .....	49
030110	ECU Hydraulic Piping.....	50
030111	ECU NBC Fan.....	51
030112	ECU Refrigerant Piping .....	52
030113	ECU Drain System .....	53
030114	ECU Hydraulic Manifold/Reservoir.....	54
03011401	ECU Hydraulic Manifold Assembly.....	55
03011402	ECU Reservoir Assembly .....	56
030115	ECU Condenser Fan/Motor.....	57
04	Air Beam Shelter (ABS) Assembly .....	58
0401	TALP Assembly.....	59
0402	Outside Door Assembly .....	60
0403	Inside Door Assembly .....	61
0405	Pressure Gauge Assembly.....	62
0407	Shelter and Airlock Assembly.....	63
040707	Inflation Manifold.....	64
040711	TALP Cover .....	65
0409	ABS Repair Kit .....	66
0410	Spare Parts Kit .....	67
0411	Portable Light Set.....	68
05	High Mobility Trailer (HMT) .....	69
0502	Modified Trailer Assembly .....	70
06	Recirculation Filter Assembly.....	71
07	Hydraulic System.....	72
9999	Bulk.....	Bulk-1
Section III.	Special Tools	
9500	Special Tools.....	73
Section IV.	Cross-References Indexes	
	National Stock Number Index .....	I-1
	Part Number Index.....	I-27
	Figure and Item Number Index.....	I-117

# UNIT, DIRECT SUPPORT AND GENERAL SUPPORT MAINTENANCE REPAIR PARTS AND SPECIAL TOOLS LIST

## Section I. INTRODUCTION

**1. SCOPE.** This RPSTL lists and authorizes spares and repair parts; special tools; special test, measurement, and diagnostic equipment (TMDE); and other special support equipment required for performance of unit and direct support maintenance of the Chemical Biological Protective Shelter (CBPS) System, Model CBPS 2000. It authorizes the requisitioning, issue, and disposition of spares, repair parts and special tools as indicated by the source, maintenance and recoverability (SMR) codes.

**2. GENERAL.** In addition to this section, Introduction, this Repair Parts and Special Tools List is divided into the following sections:

a. **SECTION II. REPAIR PARTS LIST.** A list of spares and repair parts authorized by this RPSTL for use in the performance of maintenance. This list also includes parts which must be removed for replacement of the authorized parts. Parts lists are composed of functional groups in ascending alphanumeric sequence, with the parts in each group listed in ascending figure and item number sequence. Bulk materials are listed in item name sequence. Items listed are shown on the associated Illustration(s)/(figure(s)).

b. **SECTION III. SPECIAL TOOLS LIST.** A list of special tools, special TMDE, and other special support equipment authorized by this RPSTL (as indicated by Basic of Issue (BOI) information in DESCRIPTION AND USABLE ON CODE column) for the performance of maintenance.

c. **SECTION IV. CROSS-REFERENCES INDEXES.** A list, in National Item Identification Number (NIIN) sequence, of all National stock numbered items appearing in the listing, followed by a list in alphanumeric sequence of all part numbers appearing in the listings. National stock numbers and part numbers are cross-referenced to each illustration figure and item number appearance. The figure and item number index lists figure and item number in alphanumeric sequence and cross-references NSN, CAGEC and part number.

**3. EXPLANATION OF COLUMNS (SECTIONS II AND III).**

a. **ITEM NO. (Column (1)).** Indicates the number used to identify items called out in the illustration.

b. **SMR CODE (Column (2)).** The Source, Maintenance, and Recoverability (SMR) code is a 5-position code containing supply/requisitioning information, maintenance category authorization criteria, and disposition instruction, as shown in the following breakout:

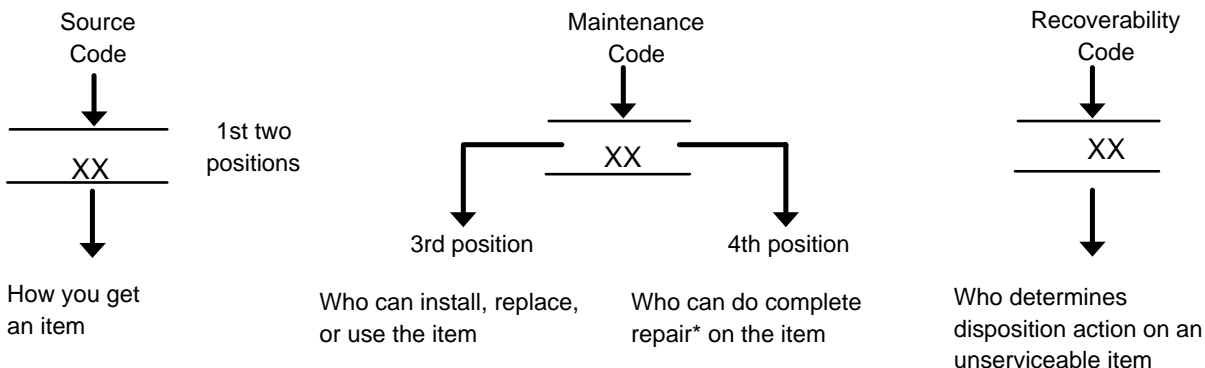

\*Complete Repair: Maintenance capacity, capability, and authority to perform all corrective maintenance tasks of the "Repair" function in a use/user environment in order to restore serviceability to a failed item.

(1) Source Code. The source code tells you how to get an item needed for maintenance, repair, or overhaul of an end item/equipment. Explanations of source codes follows:

Source Code	Explanation
PA PB PC** PD PE PF PG	<p>Stocked items; use the applicable NSN to request/requisition items with these source codes. They are authorized to the category indicated by the code entered in the 3rd position of the SMR code.</p> <p><b>**NOTE:</b> Items coded PC are subject to deterioration.</p>
KD KF KB	<p>Items with these codes are not to be requested/requisitioned individually. They are part of a kit which is authorized to the maintenance category indicated in the 3rd position of the SMR code. The complete kit must be requisitioned and applied.</p>
MO - (Made at Unit/ AVUM Level) MF - (Made at DS/AVIM Level) MH - (Made at GS Level) ML - (Made at Specialized Repair Activity (SRA)) MD - (Made at Depot)	<p>Items with these codes are not to be requested/requisitioned individually. They must be made from bulk material which is identified by the part number in the DESCRIPTION and USABLE ON CODE (UOC) column and listed in the Bulk Material group of the repair parts listed in the RPSTL. If the item is authorized to you by the 3rd position code of the SMR code, but the source code indicates it is made at a higher level, order the item from the higher level of maintenance.</p>
AO - (Assembled by Unit/AVUM Level) AF - (Assembled by DS/AVIM Level) AH - (Assembled by GS Level) AL - (Assembled by Specialized Repair Activity (SRA)) AD - (Assembled by Depot)	<p>Items with these codes are not to be requested/requisitioned individually. The parts that make up the assembled item must be requisitioned or fabricated and assembled at the level of maintenance indicated by the source code. If the 3rd position code of the SMR code authorizes you to replace the item, but the source code indicates the items are assembled at a higher level, order the item from the higher level of maintenance.</p>
XA -	Do not requisition "XA"-coded item. Order its next higher assembly. (Refer to the NOTE below.)
XB -	If an "XB" item is not available from salvage, order it using the CAGEC and part number given.
XC -	Installation drawing, diagram, instruction sheet, field service drawing, that is identified manufacturer's part number.
XD -	Item is not stocked. Order an "XD"-coded item through normal supply channels using the CAGEC and part number given, if no NSN is available.



**NOTE**

Cannibalization or controlled exchange, when authorized, may be used as a source of supply for items with the above source codes, except for those source coded "XA" or those aircraft support items restricted by requirements of AR 750-1.

(2) Maintenance Code. Maintenance codes tell you the level(s) of maintenance authorized to USE and REPAIR support items. The maintenance codes are entered in the third and fourth positions of the SMR code as follows:

(a) The maintenance code entered in the third position tells you the lowest maintenance level authorized to remove, replace, and use an item. The maintenance code entered in the third position will indicate authorization to the following levels of maintenance.

**Maintenance  
Code**

**Application/Explanation**

- C - Crew of operator maintenance done within unit/AVUM maintenance.
- O - Unit level/AVUM maintenance can remove, replace, and use the item.
- F - Direct support/AVIM maintenance can remove, replace, and use the item.
- H - General support maintenance can remove, replace, and use the item.
- L - Specialized repair activity can remove, replace, and use the item.
- D - Depot can remove, replace, and use the item.

(b) The maintenance code entered in the fourth position tells whether or not the item is to be repaired and identifies the lowest maintenance level with the capacity to do complete repair (i.e., perform all authorized repair functions).

**NOTE**

Some limited repair may be done on an item at a lower level of maintenance, if authorized by the Maintenance Allocation Chart and SMR codes.

**Maintenance  
Code**

**Application/Explanation**

- O - Unit level/AVUM is the lowest level that can do complete repair of the item.
- F - Direct support/AVIM is the lowest level that can do complete repair of the item.
- H - General support is the lowest level that can do complete repair of the item.
- L - Specialized repair activity is the lowest level that can do complete repair of the item.
- D - Depot is the lowest level that can do complete repair of the item.
- Z - Nonrepairable. No repair is authorized.
- B - No repair is authorized. No parts or special tools are authorized for the maintenance of a "B" coded item. However, the item may be reconditioned by adjusting, lubricating, etc., at the user level.

(3) Recoverability Code. Recoverability codes are assigned to items to indicate the disposition action on unserviceable items. The recoverability code is entered in the fifth position of the SMR code as follows:

**Recoverability**

<b>Code</b>	<b>Application/Explanation</b>
Z -	Nonrepairable item. When unserviceable, condemn and dispose of the item at the level of maintenance shown in the third position of SMR code.
O -	Repairable item. When not economically repairable, condemn and dispose of the item at unit or AVUM level.
F -	Repairable item. When not economically repairable, condemn and dispose of the item at direct support or AVIM level.
H -	Repairable item. When not economically repairable, condemn and dispose of the item at general support level.
D -	Repairable item. When beyond lower level capability, return to depot. Condemnation and disposal of item not authorized below depot level.
L -	Repairable item. Condemnation and disposal not authorized below specialized repair activity (SRA).
A -	Item requires special handling or condemnation procedures because of specific reason (e.g., precious metal content, high dollar value, critical material, or hazardous material). Refer to appropriate manuals/directives for specific instructions.

c. CAGEC (Column (3)). The Commercial and Government Entity Code (CAGEC) is a 5-digit numeric code which is used to identify the manufacturer, distributor, or Government agency/activity that supplies the item.

d. PART NUMBER (Column (4)). Indicates the primary number used by the manufacturer, (individual, company, firm, corporation, or Government activity), which controls the design and characteristics of the item by means of its engineering drawings, specification standards, and specification requirements to identify an item or range of items.

**NOTE**

When you use an NSN to requisition an item, the item you receive may have a different part number from the number listed.

e. DESCRIPTION AND USABLE ON CODE (UOC) (Column (5)). This column includes the following information:

(1) The Federal item name and, when required, a minimum description to identify the item.

(2) Part number of bulk materials are reference in this column in the line entry to be manufactured/fabricated.

(3) The statement "END OF FIGURE" appears just below the last item description in Column (5) for a given figure in both Section II and Section III.

f. QTY (Column (6)). The QTY (quantity per figure column) indicates the quantity of the item used in the breakout shown on the illustration figure, which is prepared for a functional group, subfunctional group, or an assembly. A "V" appearing in this column in lieu of a quantity indicates that the quantity is variable and may vary from application to application.

**4. EXPLANATION OF INDEX FORMAT AND COLUMNS (SECTION IV).**

a. NATIONAL STOCK NUMBER (NSN) INDEX.

(1) STOCK NUMBER Column. This column lists the NSN in national item identification number (NIIM) sequence. The NIIN consists of the last nine digits of the NSN, i.e.

NSN  
 5410-01-441-8054  
 NIIN

When using this column to locate an item, ignore the first four digits of the NSN. Use the complete NSN (13 digits) when requisitioning items by stock number.

(2) FIG. Column. This column lists the number of the figure where the item is identified/located. The figures are in numerical order in Section II and Section III.

(3) ITEM Column. The item number identifies the item associated with the figure listed in the adjacent FIG. column. This item is also identified by the NSN listed on the same line.

b. PART NUMBER INDEX. Part numbers in this index are listed by part number in ascending alphanumeric sequence (i.e., vertical arrangement of letter and number combination which places the first letter or digit of each group in order A through Z, followed by the numbers 0 through 9 and each following letter or digit in like order).

(1) CAGEC Column. The Commercial and Government Entity Code (CAGEC) is a 5-digit numeric code used to identify the manufacturer, distributor, or Government agency/activity that supplies the item.

(2) PART NUMBER Column. Indicates the primary number used by the manufacturer (individual, firm, corporation, or Government activity), which controls the design and characteristics of the item by means of its engineering drawings, specifications standards, and inspection requirements to identify an item or range of items.

(3) STOCK NUMBER Column. This column lists the NSN for the associated part number and manufacturer identified in the PART NUMBER and CAGEC columns to the left.

(4) FIG. Column. This column lists the number of the figure where the item is identified/located in Section II and Section III.

(5) ITEM Column. This ITEM number is that number assigned to the item as it appears in the figure referenced in adjacent figure number column.

c. FIGURE AND ITEM NUMBER INDEX.

(1) FIG. Column. This lists the number of the figure where the item is identified/located in Section II and Section III.

(2) ITEM Column. This item number is that number assigned to the item as its appears in the figure referenced in the adjacent number column.

(3) STOCK NUMBER Column. This column lists the NSN for the item.

(4) CAGEC Column. The Commercial and Government Entity Code (CAGEC) is a 5-digit numeric code used to identify the manufacturer, distributor, or Government agency/activity that supplies the item.

(5) PART NUMBER Column. Indicates the primary number used by the manufacturer (individual, firm, corporation, or Government activity), which controls the design and characteristics of the item by means of its engineering drawings, specifications, standards, and inspection requirements to identify an item or range of items in Section II and Section III.

**5. SPECIAL INFORMATION.**

a. USABLE ON CODE. The usable on code appears in the lower left corner of the Description column heading. Usable on codes are shown as "UOC:.." in the Description Column (justified left) on the last line applicable item description/nomenclature. Uncoded items are applicable to all models.

<u>Code</u>	<u>Used On</u>
FQA	Chemical Biological Protective Shelter (CBPS) (Green) NSN 5410-01-441-8054
FRX	Chemical Biological Protective Shelter (CBPS) (Tan) NSN 5410-01-482-4633

b. FABRICATION INSTRUCTIONS. Bulk materials required to manufacture items are listed in the Bulk Material Functional Group of this RPSTL. Part numbers for bulk materials are also referenced in the description column of the line entry for the item to be manufactured/fabricated. Detailed fabrication instructions for items source coded are found in this manual.

c. INDEX NUMBERS. Items which have the BULK in the figure column will have an index number shown in the item number column. This index number is a cross-reference between the National Stock Number/Part Number Index and the bulk material list in Section II.

d. ASSOCIATED PUBLICATIONS. The publication(s) listed below pertains to the Chemical Biological Protective Shelter (CBPS) System, Model CBPS 2000;

<u>Publication</u>	<u>Short Title</u>
TM 10-5410-228-10	Operator's Manual for Chemical Biological Protective Shelter (CBPS) System.
TM 10-5410-228-24	Unit, Direct Support & General Maintenance Manual for Chemical Biological Protective Shelter (CBPS) System.

**6. HOW TO LOCATE REPAIR PARTS.**

a. When National Stock Number or Part Number is NOT Known.

(1) First. Using the table of contents, determine the assembly group for subassembly group to which the item belongs. This is necessary since figures are prepared for assembly groups and subassembly groups, and listing are divided into the same groups.

(2) Second. Find the figure covering the assembly group or subassembly group to which the item belongs.

(3) Third. Identify the item on the figure and use the figure and Item Number Index to find the NSN.

b. When National Stock Number or Part Number is Known.

(1) First. Using the National Stock Number and Part Number Indexes find the pertinent National Stock Number or Part Number. The NSN index is in National Item Identification Number (NIIN) sequence (see 4.a.). The part numbers in the Part Number index are listed in ascending alphanumeric sequence (see paragraph 4.b.). Both indexes cross-reference you to the illustration/figure and item number of the item you are looking for.

(2) Second. Turn to the figure and item number, verify that the item is the one you are looking for, then locate the item number in the parts list for the figure.

**7. ABBREVIATIONS.** Abbreviations used in this manual are listed in MIL-STD-12.



Section II. Repair Parts List

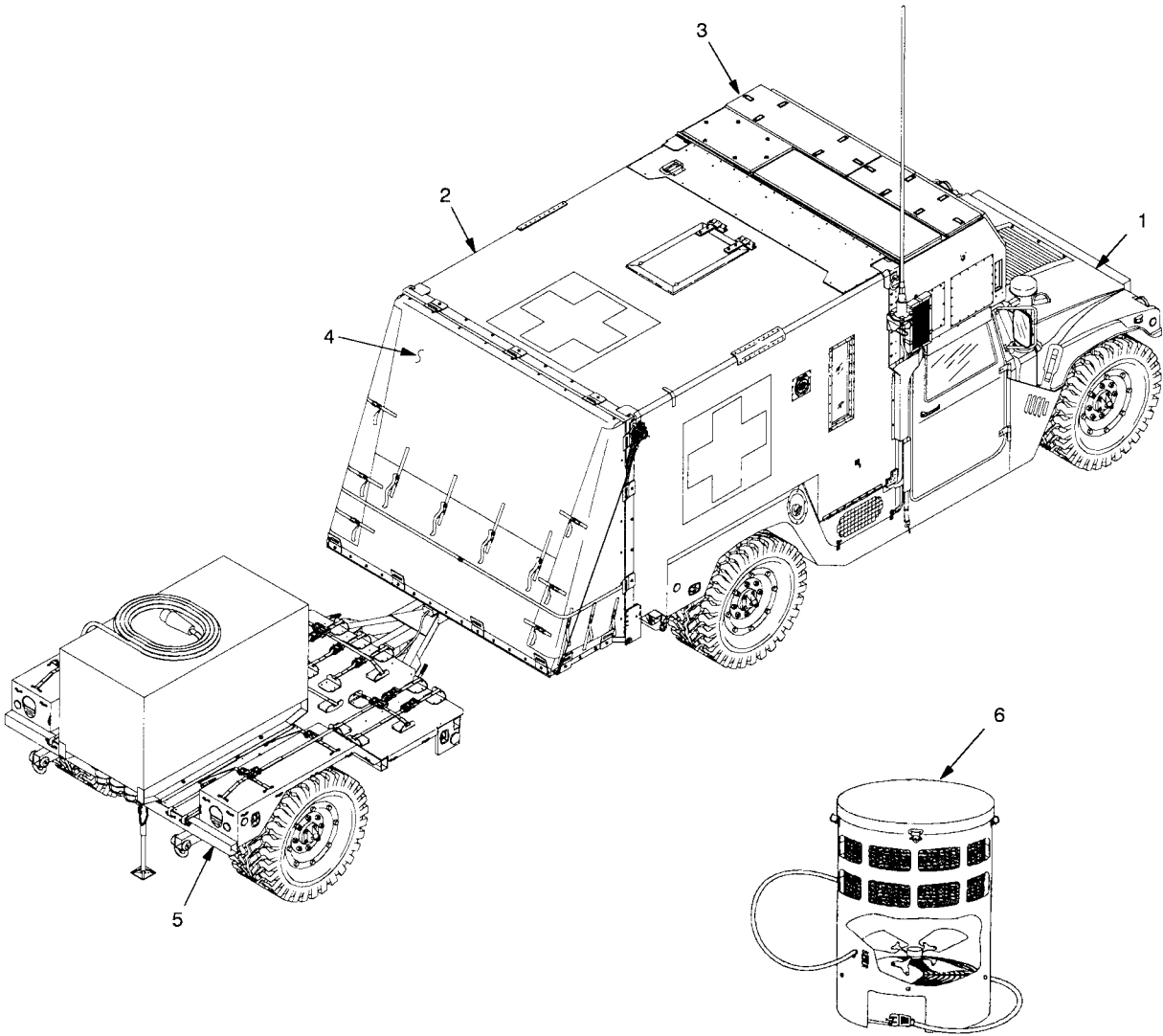

CBPS RPSTL 1-1

Figure 1. Chemical Biological Protective Shelter (CBPS) System (Sheet 1 of 3).

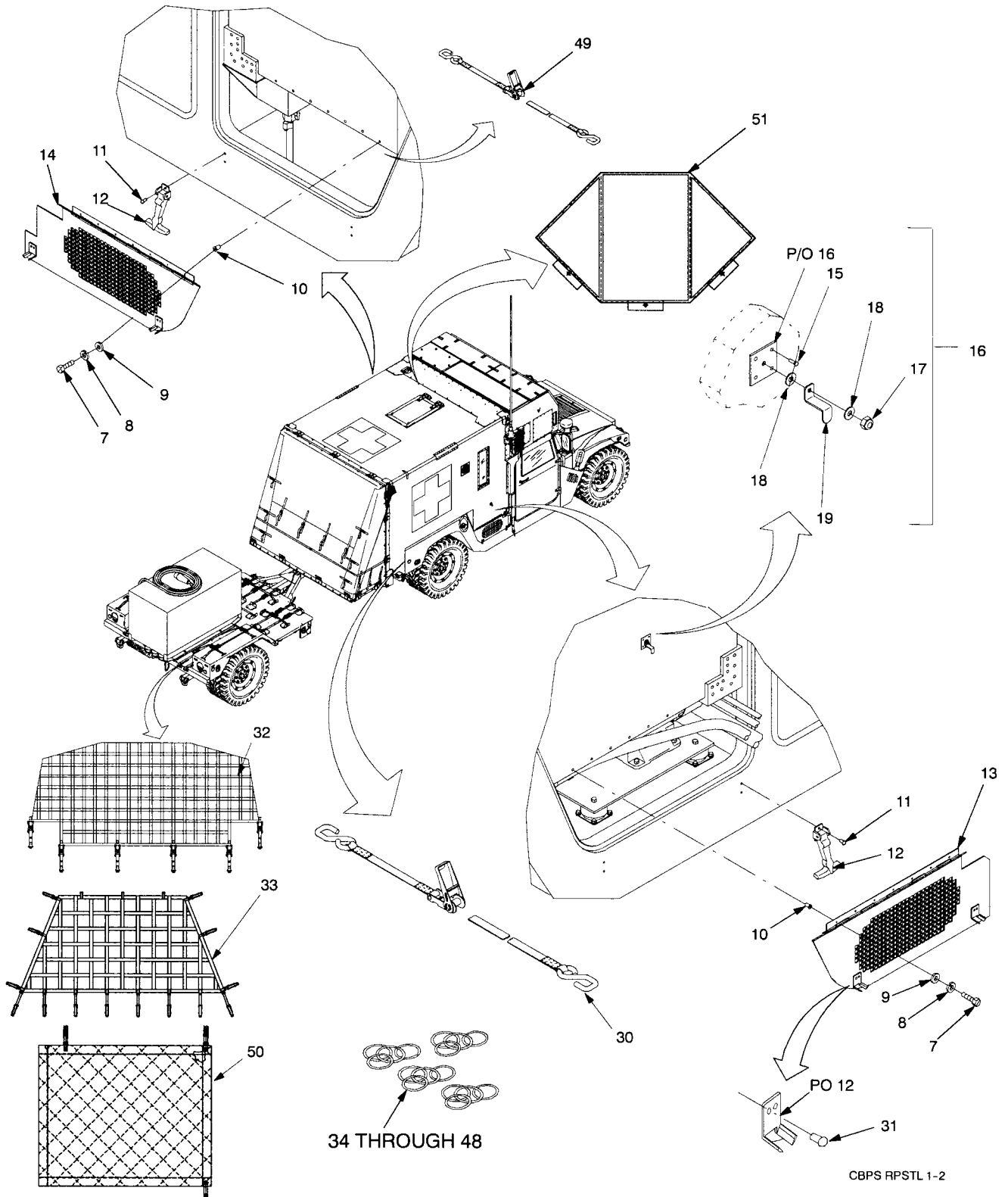
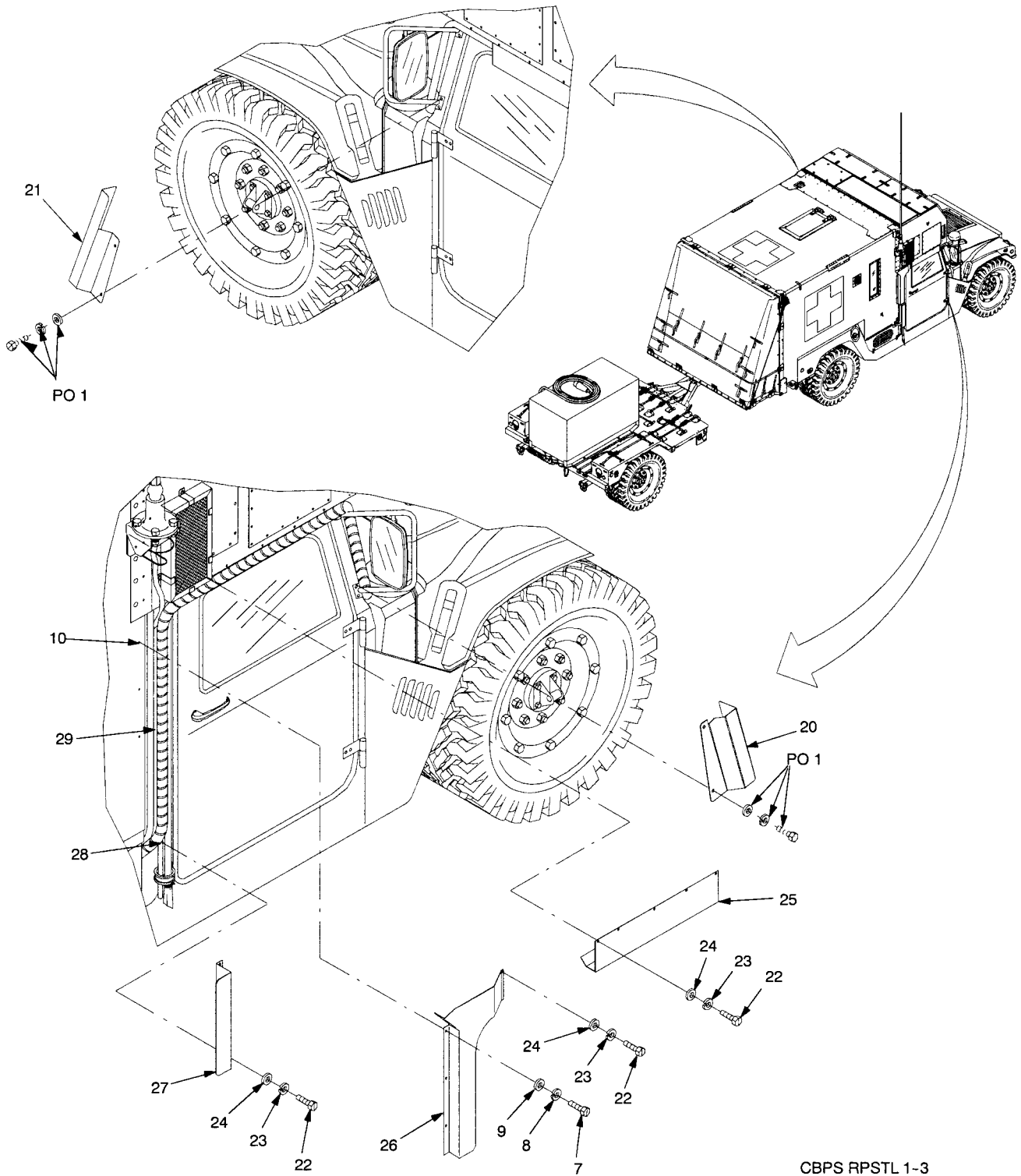

Figure 1. Chemical Biological Protective Shelter (CBPS) System (Sheet 2 of 3).

Section II. Repair Parts List



CBPS RPSTL 1-3

Figure 1. Chemical Biological Protective Shelter (CBPS) System (Sheet 3 of 3).



SECTION II					
(1) ITEM NO	(2) SMR CODE	(3) CAGEC	(4) PART NUMBER	(5) DESCRIPTION AND USABLE ON CODES (UOC)	(6) QTY
				<b>GROUP 00 CHEMICAL BIOLOGICAL PROTECTIVE SHELTER (CBPS) SYSTEM</b>	
				<b>FIG. 01 CHEMICAL BIOLOGICAL PROTECTIVE SHELTER (CBPS) SYSTEM 17-1-9220-1 (GREEN) 17-1-9220-1TN (TAN)</b>	
1	ADDDD	81337	17-1-9238-1	.EXPANDED CAPACITY VEHICLE (ECV), ..... GREEN,(SEE FIGURE 2 FOR BREAKDOWN) UOC: FQA	001
1	ADDDD	81337	17-1-9238-1 (TN)	.EXPANDED CAPACITY VEHICLE (ECV), ..... TAN,(SEE FIGURE 2 FOR BREAKDOWN) UOC: FRX	001
2	ADDDD	81337	17-1-5508-1	.LIGHTWEIGHT MULTIPURPOSE SHELTER .. (LMS) COMPONENTS,GREEN (SEE FIGURE 7 FOR BREAKDOWN) UOC: FQA	001
2	ADDDD	81337	17-1-5508-1 (TN)	.LIGHTWEIGHT MULTIPURPOSE SHELTER .. (LMS) COMPONENTS,TAN (SEE FIGURE 7 FOR BREAKDOWN) UOC: FRX	001
3	XBFDD	81337	17-1-9194-1	.CONTROL UNIT, ENVIRONMENTAL (ECU) ... GREEN (SEE FIGURE 40 FOR BREAKDOWN) UOC: FQA	001
3	XBFDD	81337	17-1-9194-1 (TN)	.CONTROL UNIT, ENVIRONMENTAL (ECU) ... TAN, (SEE FIGURE 40 FOR BREAKDOWN) UOC: FRX	001
4	XBFDD	81337	5-4-7001-1	.AIR BEAM SHELTER (ABS), GREEN ..... (SEE FIGURE 58 FOR BREAKDOWN) UOC: FQA	001
4	XBFDD	81337	5-4-7001-2	.AIR BEAM SHELTER (ABS), TAN ..... (SEE FIGURE 58 FOR BREAKDOWN) UOC: FRX	001
5	XBFFF	81337	17-2-0600-1	.TRAILER HIGH MOBILITY (HMT),GREEN ..... (SEE FIGURE 69 FOR BREAKDOWN) UOC: FQA	001
5	XBFFF	81337	17-2-0600-1 (TN)	.TRAILER HIGH MOBILITY (HMT),TAN ..... (SEE FIGURE 69 FOR BREAKDOWN) UOC: FRX	001

SECTION II					
(1) ITEM NO	(2) SMR CODE	(3) CAGEC	(4) PART NUMBER	(5) DESCRIPTION AND USABLE ON CODES (UOC)	(6) QTY
				<b>GROUP 00 CHEMICAL BIOLOGICAL PROTECTIVE SHELTER (CBPS) SYSTEM</b>	
				<b>FIG. 01 CHEMICAL BIOLOGICAL PROTECTIVE SHELTER (CBPS) SYSTEM 17-1-9220-1 (GREEN) 17-1-9220-1TN (TAN)</b>	
6	PCOZZ	81361	5-19-10878	.RECIRCULATION FILTER ASSEMBLY ..... (SEE FIGURE 71 FOR BREAKDOWN) UOC: FQA ,FRX	002
7	PAOZZ	96906	MS51958-66	.SCREW,MACHINE..... UOC: FQA ,FRX	017
8	PAOZZ	96906	MS35338-138	.WASHER,LOCK..... UOC: FQA ,FRX	017
9	PAOZZ	96906	MS15795-842	.WASHER,FLAT ..... UOC: FQA ,FRX	017
10	PAOZZ	80205	NAS1329S3B130	.NUT,BLIND RIVET ..... UOC: FQA ,FRX	017
11	PAOZZ	81349	M24243/6A604H	.RIVET,BLIND ..... UOC: FQA,FRX	012
12	PAOZZ	81337	17-2-0023-1	.CATCH,CLAMPING ..... UOC: FQA ,FRX	004
13	XBOZZ	81337	17-1-9961-1	.GUARD,AUXILIARY POWER PACK,GREEN .. UOC: FQA	001
13	XBOZZ	81337	17-1-9961-1 (TN)	.GUARD,AUXILIARY POWER PACK,TAN ..... UOC: FRX	001
14	XBOZZ	81337	17-2-0627-1	.GUARD,COMPARTMENT,GREEN ..... UOC: FQA	001
14	XBOZZ	81337	17-2-0627-1 (TN)	.GUARD,COMPARTMENT,TAN ..... UOC: FRX	001
15	PAOZZ	81349	M24243/7-A403H	.RIVET,BLIND ..... UOC: FQA,FRX	008
16	XBOZZ	81337	17-1-9952-1	.RETAINER,COVER,GREEN..... UOC: FQA	002
16	XBOZZ	81337	17-1-9952-1 (TN)	.RETAINER,COVER,TAN ..... UOC: FRX	002
17	PAOZZ	80205	MS21044N3	..NUT,SELF-LOCKING,HEXAGON ..... UOC: FQA ,FRX	001
18	PAOZZ	96906	MS51859-16	..WASHER,FLAT ..... UOC: FQA	002
19	XBOZZ	81337	17-1-9953-1	..RETAINER,GREEN..... UOC: FQA	001
19	XBOZZ	81337	17-1-9953-1 (TN)	..RETAINER,TAN ..... UOC: FRX	001

SECTION II					
(1) ITEM NO	(2) SMR CODE	(3) CAGEC	(4) PART NUMBER	(5) DESCRIPTION AND USABLE ON CODES (UOC)	(6) QTY
				<b>GROUP 00 CHEMICAL BIOLOGICAL PROTECTIVE SHELTER (CBPS) SYSTEM</b>	
				<b>FIG. 01 CHEMICAL BIOLOGICAL PROTECTIVE SHELTER (CBPS) SYSTEM 17-1-9220-1 (GREEN) 17-1-9220-1TN (TAN)</b>	
20	XBOZZ	81337	17-2-0572-1	.GUARD,HOSE,GREEN..... UOC: FQA	001
20	XBOZZ	81337	17-2-0572-1 (TN)	.GUARD,HOSE,TAN ..... UOC: FRX	001
21	XBOZZ	81337	17-2-0573-1	.GUARD,HOSE,GREEN..... UOC: FQA	001
21	XBOZZ	81337	17-2-0573-1 (TN)	.GUARD,HOSE,TAN ..... UOC: FRX	001
22	PAOZZ	96906	MS35307-308	.SCREW,CAP,HEXAGON HEAD..... UOC: FQA,FRX	014
23	PAOZZ	96906	MS35338-139	.WASHER,LOCK..... UOC: FQA,FRX	014
24	PAOZZ	96906	MS15795-810	.WASHER,FLAT..... UOC: FQA,FRX	014
25	XBOZZ	81337	17-2-0525-1	.GUARD,HOSE,GREEN..... UOC: FQA	002
25	XBOZZ	81337	17-2-0525-1 (TN)	.GUARD,HOSE,TAN ..... UOC: FRX	002
26	XBOZZ	81337	17-2-0620-1	.GUARD,HOSE,GREEN..... UOC: FQA	001
26	XBOZZ	81337	17-2-0620-1 (TN)	.GUARD,HOSE,TAN ..... UOC: FRX	001
27	XBOZZ	81337	17-2-0633-1	.GUARD,HOSE,GREEN..... UOC: FQA	001
27	XBOZZ	81337	17-2-0633-1 (TN)	.GUARD,HOSE,TAN ..... UOC: FRX	001
28	PAOZZ	81337	17-1-5738-5	.NUT,BLIND RIVET..... UOC: FQA,FRX	003
29	AFFFF	81337	17-1-9407-1	.HYDRAULIC SYSTEM, VEHICLE ..... (SEE FIGURE 72 FOR BREAKDOWN) UOC: FQA,FRX	001
30	PAFZZ	81337	17-2-0667-1	STRAP ASSEMBLY,SHELTER,GREEN..... (HELICOPTER AIRLIFT ONLY) UOC: FQA	002

SECTION II					
(1) ITEM NO	(2) SMR CODE	(3) CAGEC	(4) PART NUMBER	(5) DESCRIPTION AND USABLE ON CODES (UOC)	(6) QTY
				<b>GROUP 00 CHEMICAL BIOLOGICAL PROTECTIVE SHELTER (CBPS) SYSTEM</b>	
				<b>FIG. 01 CHEMICAL BIOLOGICAL PROTECTIVE SHELTER (CBPS) SYSTEM 17-1-9220-1 (GREEN) 17-1-9220-1TN (TAN)</b>	
30	PAFZZ	81337	17-2-0667-1(TN)	STRAP ASSEMBLY,SHELTER,TAN ..... (HELICOPTER AIRLIFT ONLY) UOC: FRX	002
31	PAFZZ	81349	M24243/6-A606H	.RIVET,BLIND..... UOC: FQA ,FRX	004
32	PAOZZ	81337	17-2-0648-1	NET,CARGO,TRAILER,GREEN ..... (HELICOPTER AIRLIFT ONLY) UOC: FQA	001
32	PAOZZ	81337	17-2-0648-1(TN)	NET,CARGO,TRAILER,TAN ..... (HELICOPTER AIRLIFT ONLY) UOC: FRX	001
33	PAOZZ	81337	17-2-0647-1	NET, CARGO,HMMWV,GREEN ..... (HELICOPTER AIRLIFT ONLY) UOC: FQA	001
33	PAOZZ	81337	17-2-0647-1(TN)	NET, CARGO,HMMWV,TAN..... (HELICOPTER AIRLIFT ONLY) UOC: FRX	001
34	PAFZZ	81337	17-2-0694-1	.KIT,O-RING,HYDRUALIC ..... (NOT SUPPLIED WITH CBPS) UOC: FQA,FRX	001
35	PAFZZ	81337	17-2-0693-1	..O-RING,PORT END ..... UOC: FQA ,FRX	006
36	PAFZZ	81337	17-2-0693-2	..O-RING,PORT END ..... UOC: FQA,FRX	002
37	PAFZZ	81337	17-2-0693-3	..O-RING,PORT END ..... UOC: FQA ,FRX	013
38	PAFZZ	81337	17-2-0693-4	..O-RING,PORT END ..... UOC: FQA,FRX	015
39	PAFZZ	81337	17-2-0693-5	..O-RING,PORT END ..... UOC: FQA ,FRX	003
40	PAFZZ	81337	17-2-0693-6	..O-RING,PORT END ..... UOC: FQA ,FRX	005

SECTION II					
(1) ITEM NO	(2) SMR CODE	(3) CAGEC	(4) PART NUMBER	(5) DESCRIPTION AND USABLE ON CODES (UOC)	(6) QTY
				<b>GROUP 00</b>	<b>CHEMICAL BIOLOGICAL PROTECTIVE SHELTER (CBPS) SYSTEM</b>
				<b>FIG. 01</b>	<b>CHEMICAL BIOLOGICAL PROTECTIVE SHELTER (CBPS) SYSTEM 17-1-9220-1 (GREEN) 17-1-9220-1TN (TAN)</b>
41	PAFZZ	81337	17-2-0693-7	..O-RING,FACE SEAL ..... UOC: FQA,FRX	010
42	PAFZZ	81337	17-2-0693-8	..O-RING,FACE SEAL ..... UOC: FQA ,FRX	007
43	PAFZZ	81337	17-2-0693-9	..O-RING,FACE SEAL ..... UOC: FQA ,FRX	027
44	PAFZZ	81337	17-2-0693-10	..O-RING,FACE SEAL ..... UOC: FQA,FRX	030
45	PAFZZ	81337	17-2-0693-11	..O-RING,FACE SEAL ..... UOC: FQA ,FRX	009
46	PAFZZ	81337	17-2-0693-12	..O-RING ..... UOC: FQA ,FRX	002
47	PAFZZ	81337	17-2-0693-13	..O-RING ..... UOC: FQA,FRX	002
48	PAFZZ	81337	17-2-9693-14	..O-RING,PORT END ..... UOC: FQA,FRX	002
49	PAOZZ	81337	17-2-1064-1	..STRAP ASSEMBLY ..... (FOR USE DURING DECONTAMINATION) UOC: FQA,FRX	008
50	PAOZZ	81337	17-2-1060-1	..BLANKET,SOUND ..... (STORED IN LMS) UOC: FQA,FRX	001
51	PAOZZ	81337	17-2-1063-1	..DEFLECTOR,SOUND,GREEN ..... (STORED ON TRAILER) UOC: FQA,FRX	001
51	PAOZZ	81337	17-2-1063-2	..DEFLECTOR,SOUND,TAN..... (STORED ON TRAILER) UOC: FQA,FRX	001
END OF FIGURE					



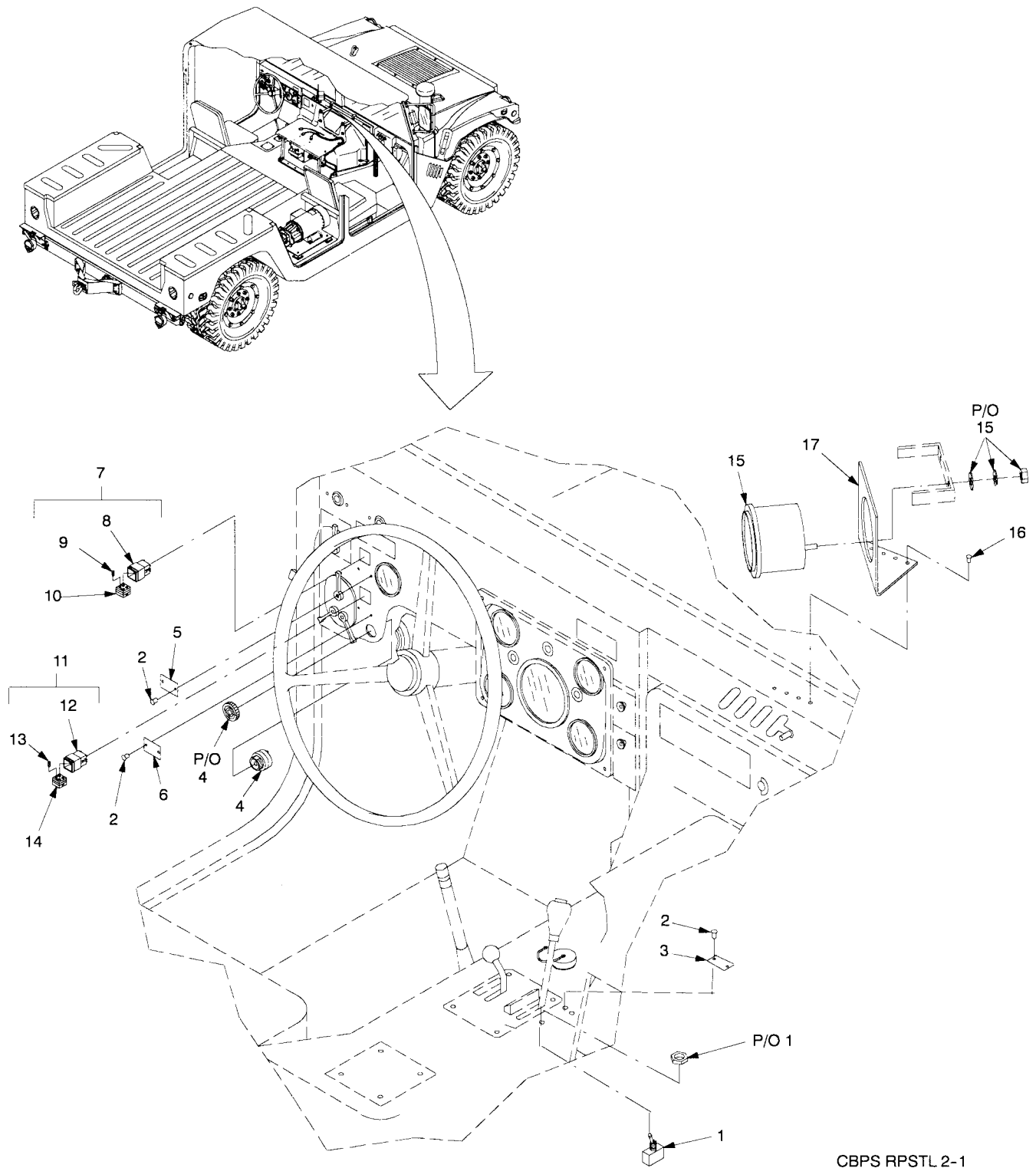

CBPS RPSTL 2-1

Figure 2. Expanded Capacity Vehicle (ECV) (Sheet 1 of 12).

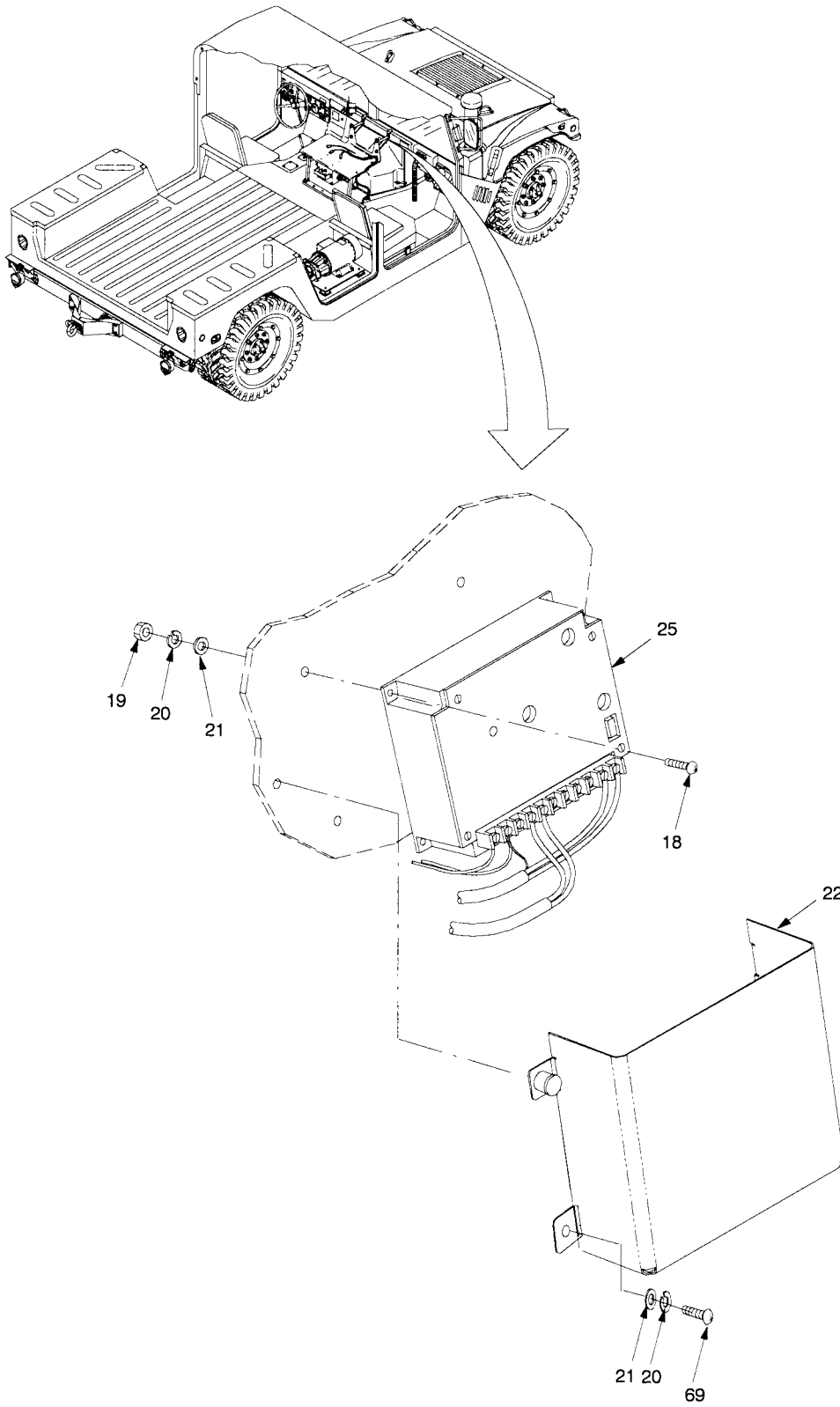

Figure 2. Expanded Capacity Vehicle (ECV) (Sheet 2 of 12).



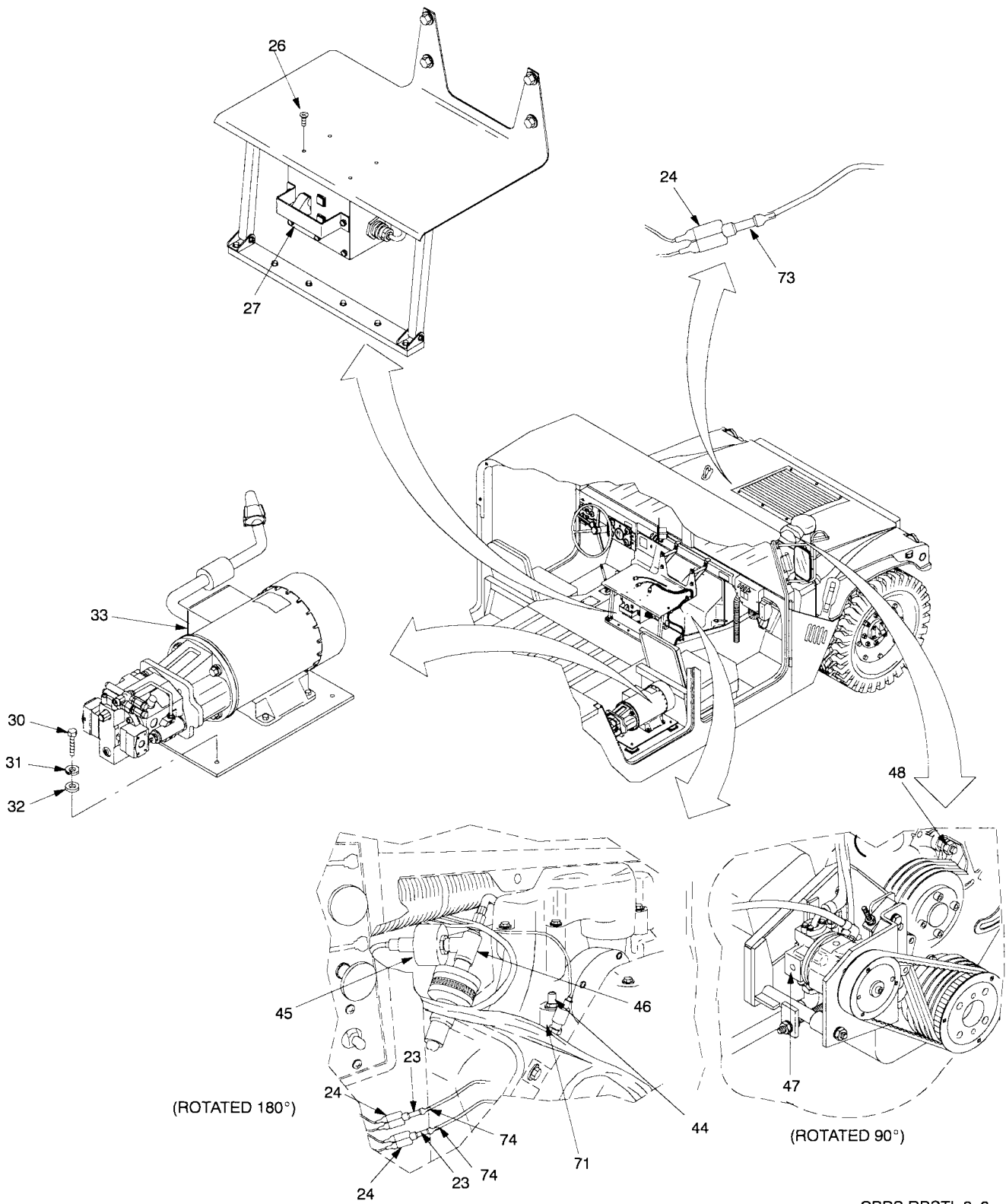

Figure 2. Expanded Capacity Vehicle (ECV) (Sheet 3 of 12).

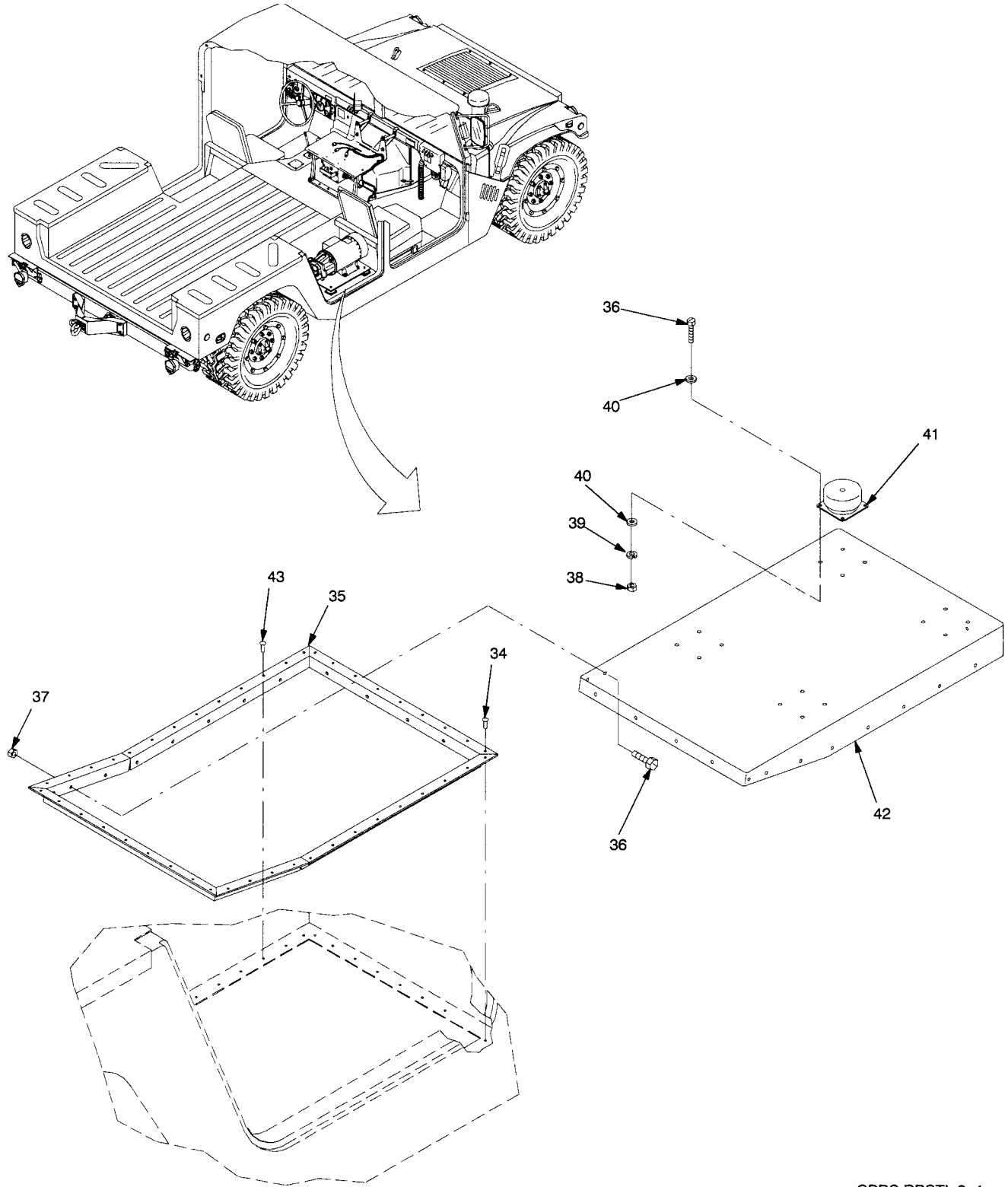

Figure 2. Expanded Capacity Vehicle (ECV) (Sheet 4 of 12).

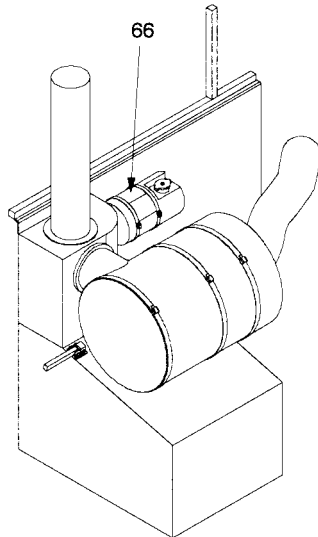
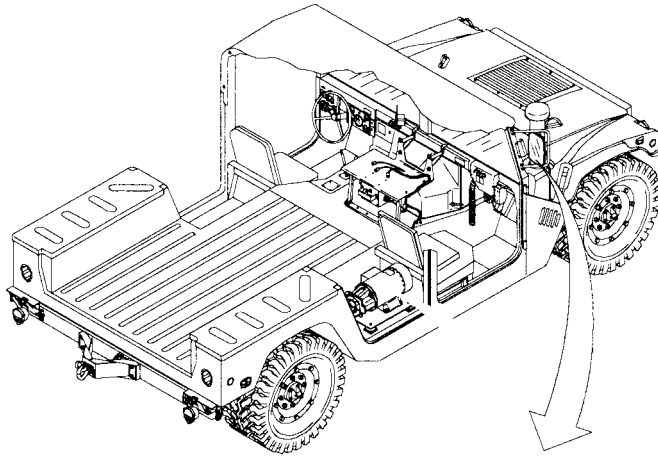

Figure 2. Expanded Capacity Vehicle (ECV) (Sheet 5 of 12).

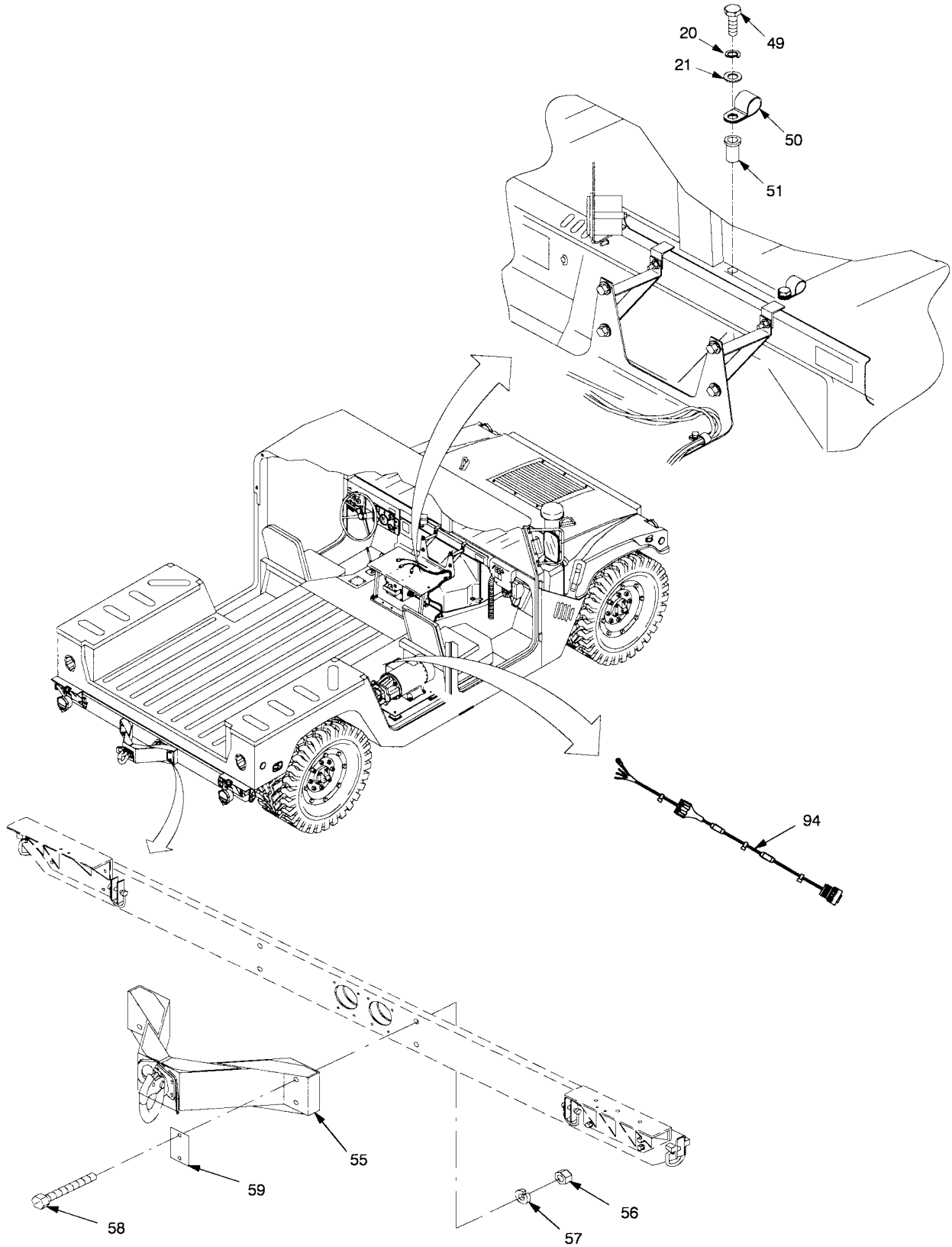

Figure 2. Expanded Capacity Vehicle (ECV) (Sheet 6 of 12).

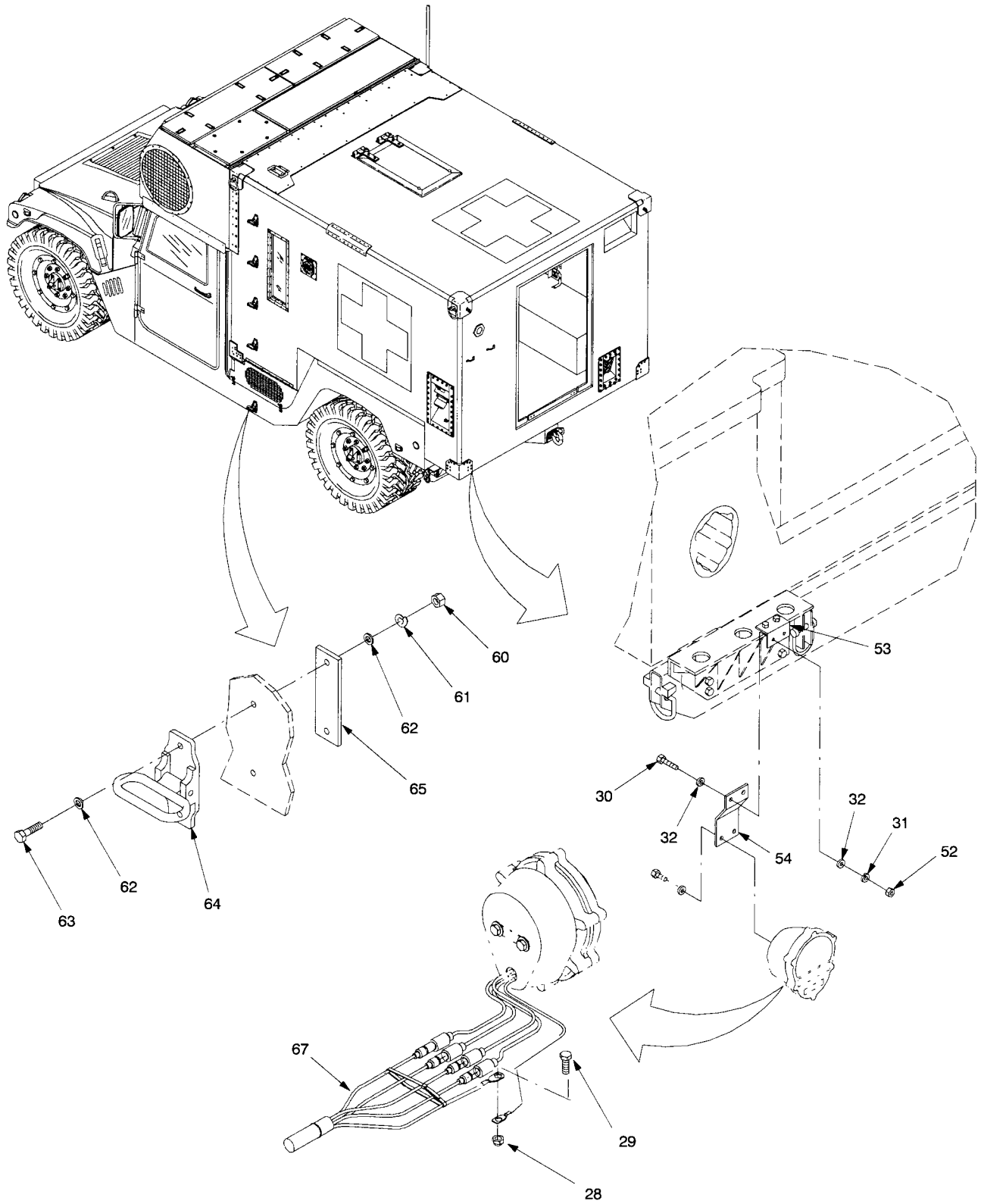
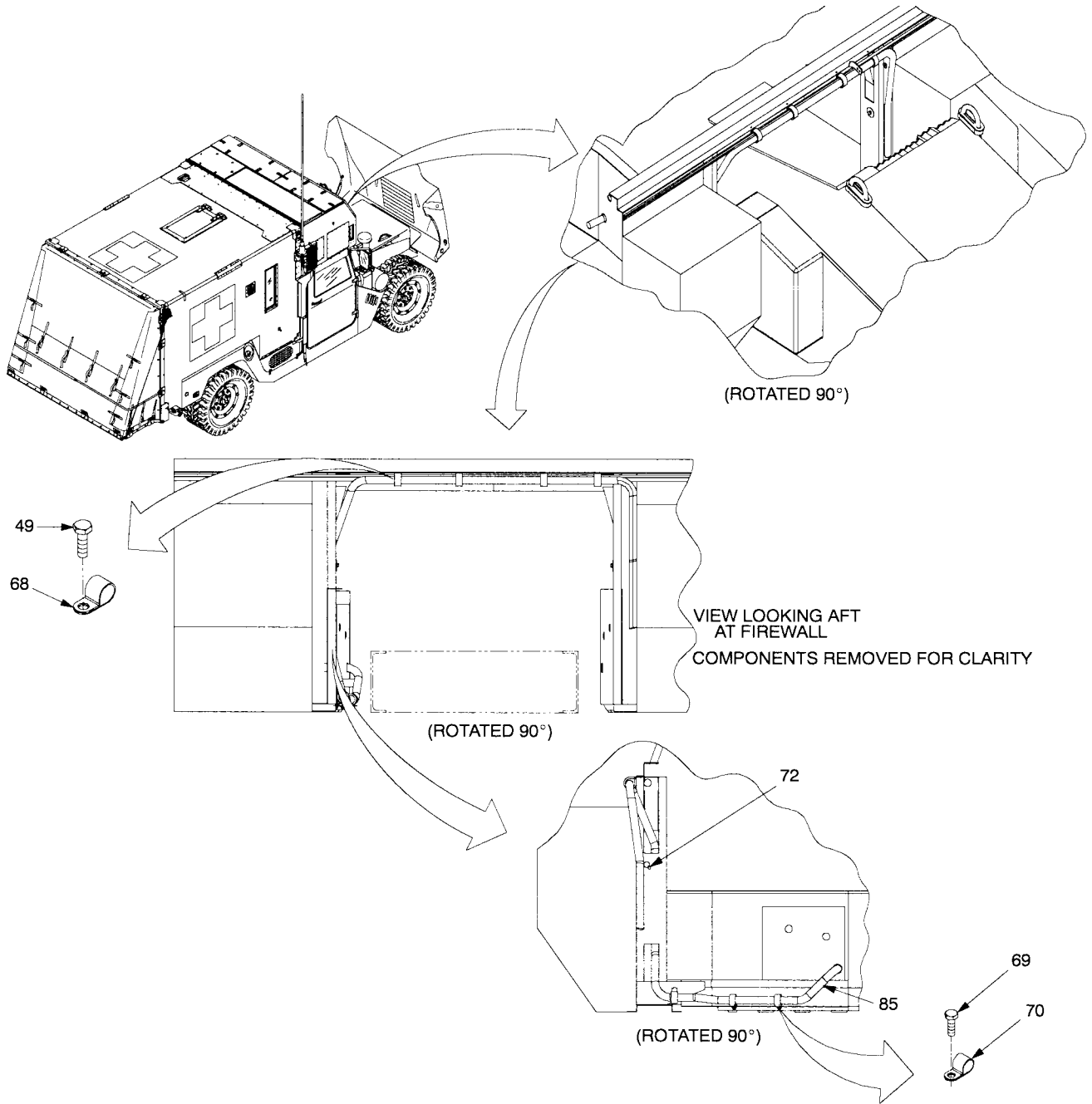

Figure 2. Expanded Capacity Vehicle (ECV) (Sheet 7 of 12).



CBPS RPSTL 2-8

Figure 2. Expanded Capacity Vehicle (ECV) (Sheet 8 of 12).

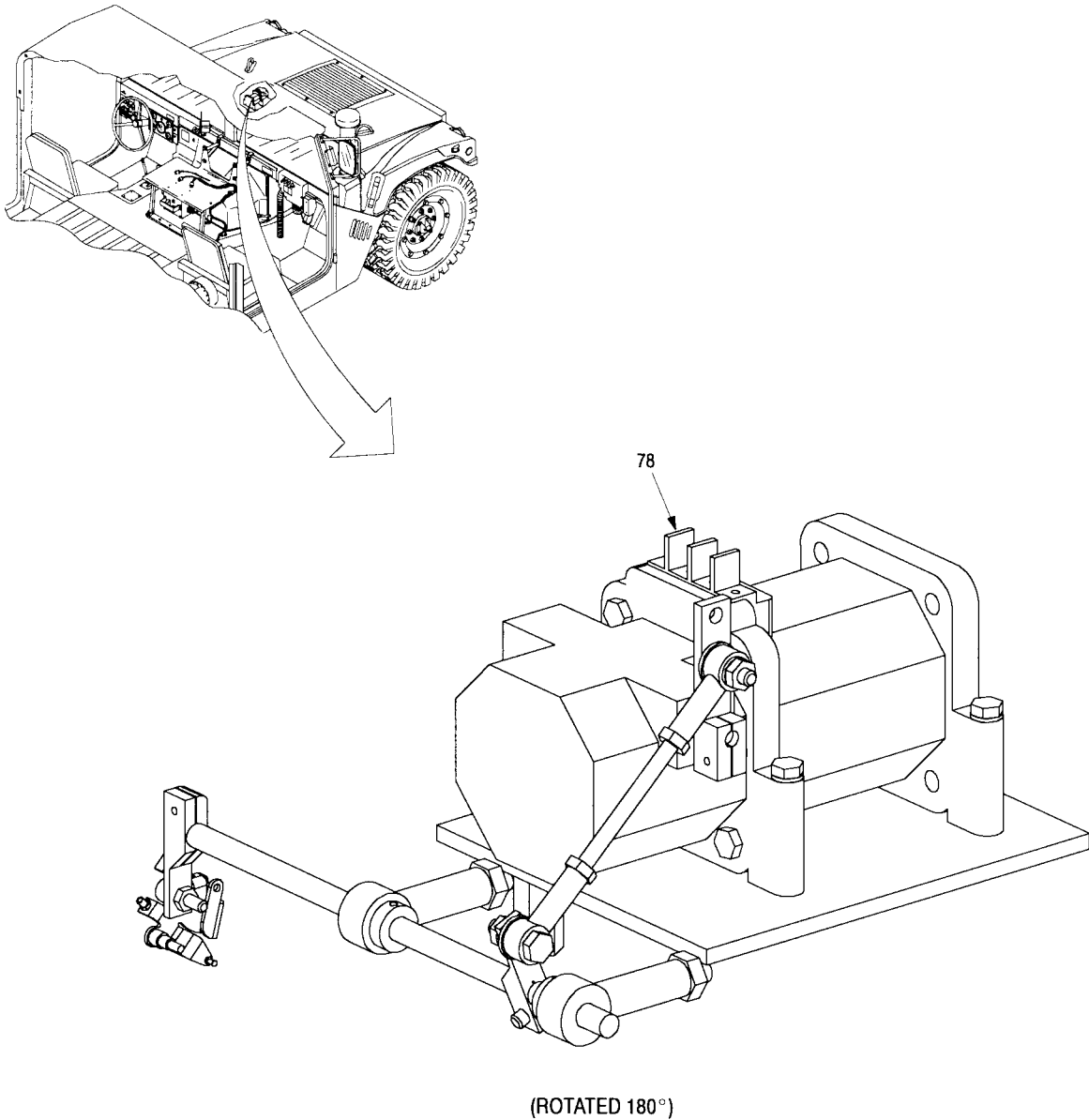

Figure 2. Expanded Capacity Vehicle (ECV) (Sheet 9 of 12).

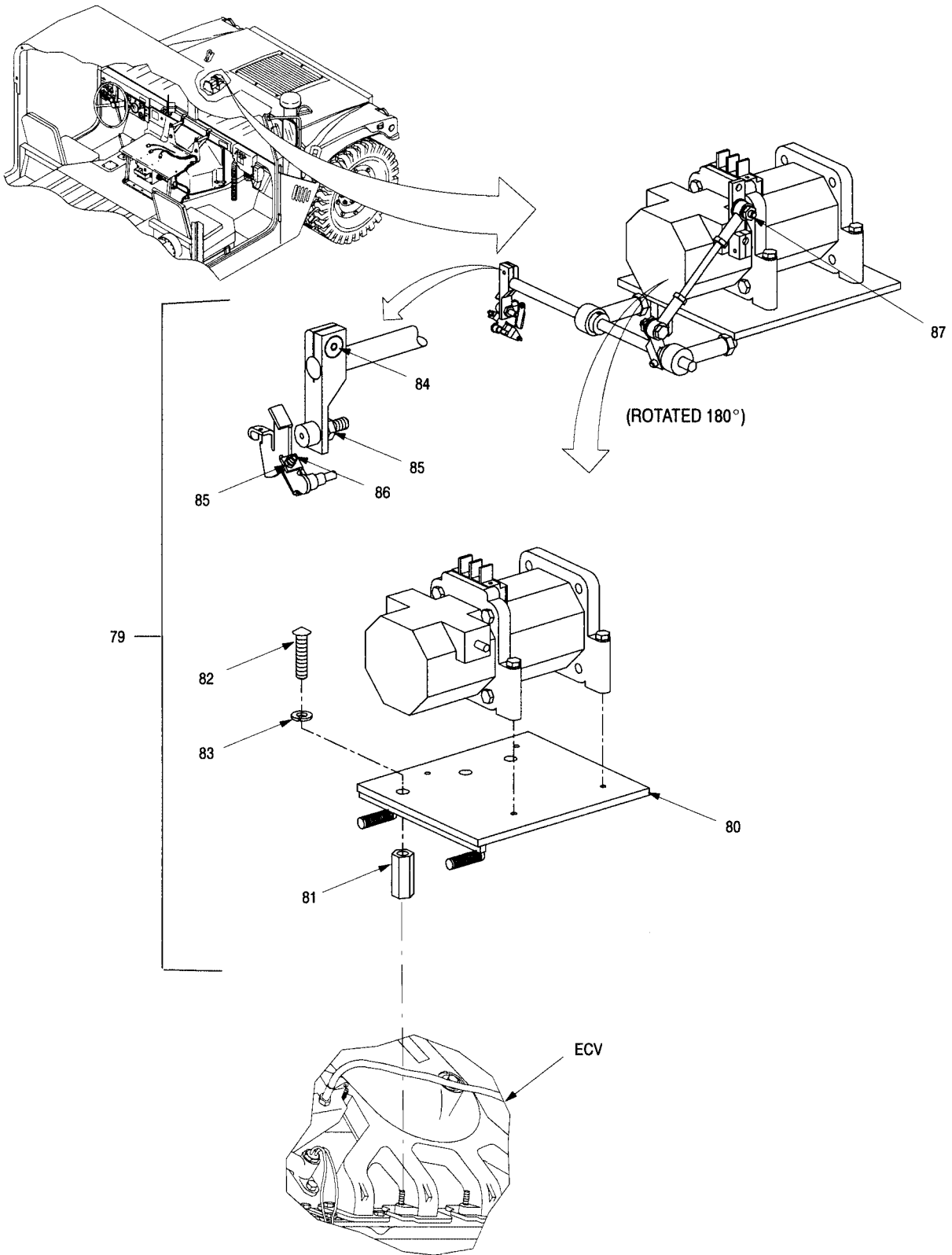

Figure 2. Expanded Capacity Vehicle (ECV) (Sheet 10 of 12).



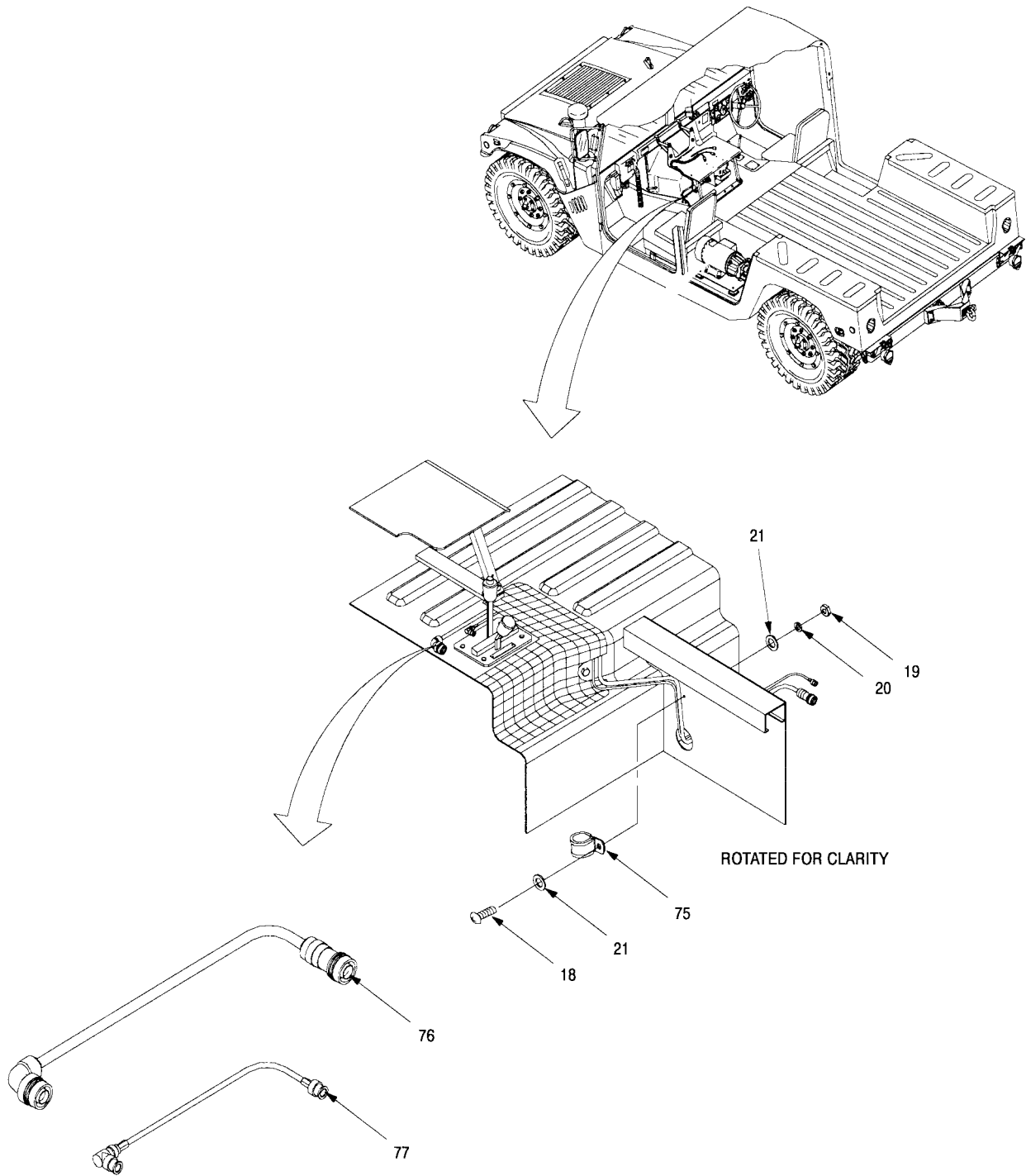

Figure 2. Expanded Capacity Vehicle (ECV) (Sheet 11 of 12).

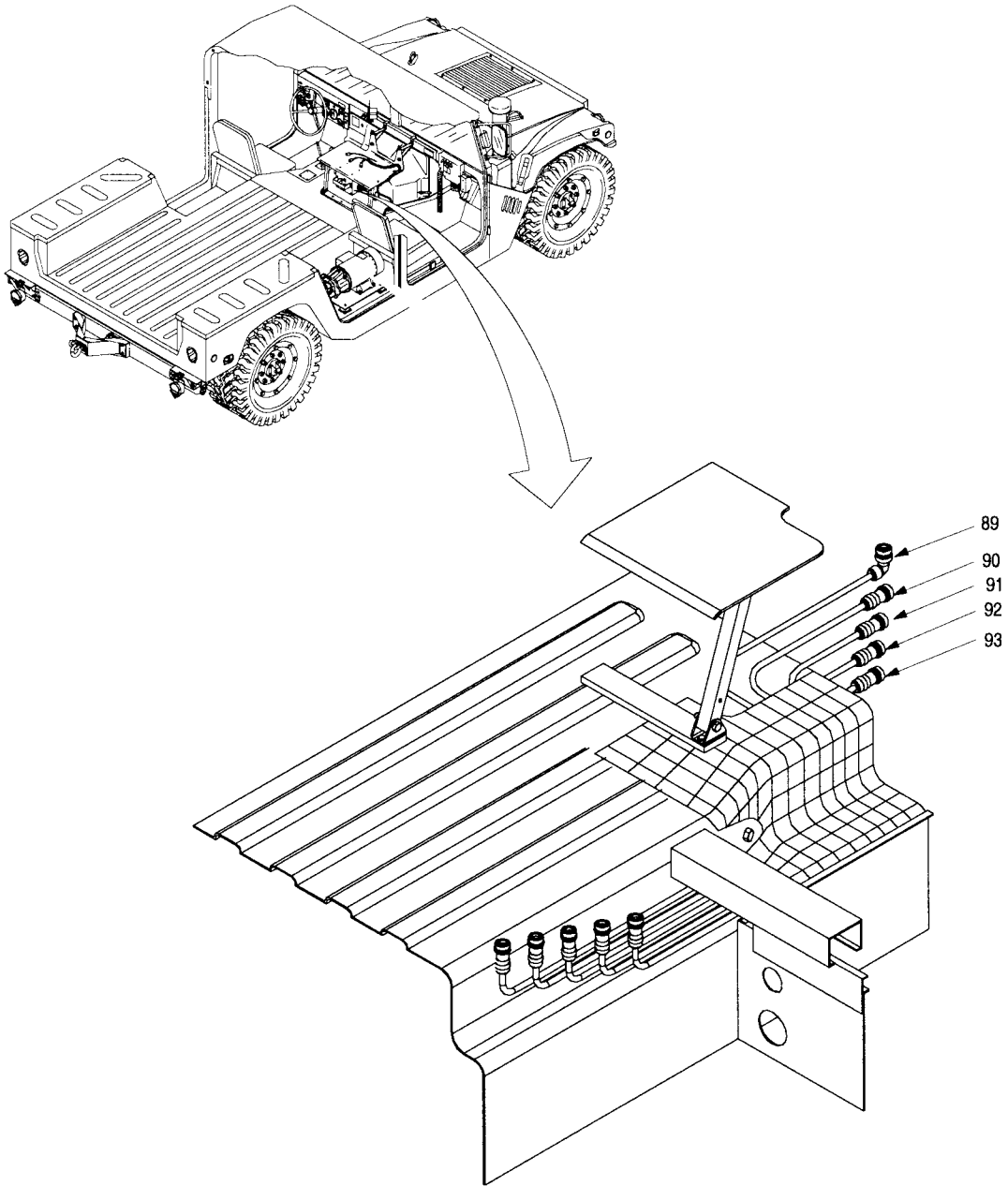

Figure 2. Expanded Capacity Vehicle (ECV) (Sheet 12 of 12).

SECTION II					
(1) ITEM NO	(2) SMR CODE	(3) CAGEC	(4) PART NUMBER	(5) DESCRIPTION AND USABLE ON CODES (UOC)	(6) QTY
				<b>GROUP 01 EXPANDED CAPACITY VEHICLE (ECV)</b>	
				<b>FIG. 02 EXPANDED CAPACITY VEHICLE (ECV) 17-1-9238-1 17-1-9238-1(TN)</b>	
1	PAOZZ	96906	MS24659-23G	.SWITCH,TOGGLE ..... UOC: FQA,FRX	001
2	PAOZZ	81349	M24243/1B302	.RIVET,BLIND..... UOC: FQA,FRX	006
3	XBOZZ	81337	17-2-0356-1	.PLATE,LEGEND..... UOC: FQA,FRX	001
4	PAOZZ	81337	17-1-5757-1	.ALARM,AUDIBLE ..... (HARDWARE INCLUDED WITH PART) UOC: FQA,FRX	001
5	XBOZZ	81337	17-2-0357-1	.PLATE,LEGEND..... UOC: FQA,FRX	001
6	XBOZZ	81337	17-2-0357-2	.PLATE,LEGEND..... UOC: FQA,FRX	001
7	PACOO	81337	17-1-5962-21	.PUSH BUTTON SWITCH ASSEMBLY ..... UOC: FQA,FRX	001
8	XBOZZ	12522	921221051166	..PUSH BUTTON SWITCH..... UOC: FQA,FRX	001
9	PACZZ	96906	MS3338-6839	..LAMP,INCANDESCENT..... UOC: FQA,FRX	004
10	XBOZZ	12522	910221	..INDICATOR,SWITCH ..... UOC: FQA,FRX	001
11	PACOO	81337	17-1-5962-22	.PUSH BUTTON SWITCH ASSEMBLY ..... UOC: FQA,FRX	001
12	XBOZZ	12522	921221051166 (DANGER LEVEL)	..PUSH BUTTON SWITCH..... UOC: FQA,FRX	001
13	PACZZ	96906	MS3338-6839	..LAMP,INCANDESCENT..... UOC: FQA,FRX	004
14	XBOZZ	12522	910221	..INDICATOR,SWITCH..... UOC: FQA,FRX	001
15	PAOZZ	81337	17-2-0236-1	.TACHOMETER..... UOC: FQA,FRX	001
16	PAOZZ	81349	M24243/1-B604	.RIVET,BLIND..... UOC: FQA,FRX	004
17	XBOZZ	81337	17-2-0353-1	.BRACKET,TACHOMETER,GREEN..... UOC: FQA	001
17	XBOZZ	81337	17-2-0353-1 (TN)	.BRACKET,TACHOMETER,TAN ..... UOC: FRX	001

SECTION II

(1) ITEM NO	(2) SMR CODE	(3) CAGEC	(4) PART NUMBER	(5) DESCRIPTION AND USABLE ON CODES (UOC)	(6) QTY
				<b>GROUP 01 EXPANDED CAPACITY VEHICLE (ECV)</b>	
				<b>FIG. 02 EXPANDED CAPACITY VEHICLE (ECV) 17-1-9238-1 17-1-9238-1(TN)</b>	
18	PAOZZ	96906	MS51958-65	.SCREW, MACHINE ..... UOC: FQA,FRX	004
19	PAOZZ	96906	MS35650-304	.NUT, PLAIN, HEXAGON ..... UOC: FQA,FRX	006
20	PAOZZ	96906	MS35338-138	.WASHER, LOCK ..... UOC: FQA,FRX	012
21	PAOZZ	96906	MS15795-842	.WASHER,FLAT ..... UOC: FQA,FRX	014
22	XBOZZ	81337	17-2-0845-1	.COVER,SPEED CONTROL ..... UOC: FQA,FRX	001
23	PAFZZ	96906	MS27144-2	.CONNECTOR..... UOC: FQA,FRX	004
24	PAOZZ	96906	MS27147-1	.ADAPTER, CONNECTOR..... UOC: FQA,FRX	003
25	PAOZZ	81337	17-2-0530-1	.SPEED CONTROL ..... UOC: FQA,FRX	001
26	PAOZZ	96906	MS51959-82	.SCREW,MACHINE ..... UOC: FQA,FRX	004
27	PAOFF	81337	17-1-9372-1	.BOX,VEHICLE CONTROL ..... (SEE FIGURE 3 FOR BREAKDOWN) UOC: FQA,FRX	001
28	PAFZZ	96906	MS17829-6C	..NUT,SELF-LOCKING ..... UOC: FQA,FRX	002
29	PAFZZ	96906	MS35307-358	..SCREW,CAP,HEXAGON HEAD ..... UOC: FQA,FRX	002
30	PAFZZ	96906	MS35307-361	.SCREW,CAP,HEXAGON HEAD ..... UOC: FQA,FRX	030
31	PAFZZ	96906	MS35338-141	.WASHER,LOCK ..... UOC: FQA,FRX	030
32	PAFZZ	96906	MS15795-814	.WASHER,FLAT ..... UOC: FQA,FRX	020
33	XBFFF	81337	17-1-9295-1	.AUXILIARY POWER PACK..... (SEE FIGURE 5 FOR BREAKDOWN) UOC: FQA,FRX	001
34	PAFZZ	81349	M24243/6-A606H	.RIVET,BLIND..... UOC: FQA,FRX	037

SECTION II					
(1) ITEM NO	(2) SMR CODE	(3) CAGEC	(4) PART NUMBER	(5) DESCRIPTION AND USABLE ON CODES (UOC)	(6) QTY
				<b>GROUP 01 EXPANDED CAPACITY VEHICLE (ECV)</b>	
				<b>FIG. 02 EXPANDED CAPACITY VEHICLE (ECV) 17-1-9238-1 17-1-9238-1(TN)</b>	
35	XBFZZ	81337	17-1-9242-1	.FRAME ASSEMBLY,EXTERIOR ..... UOC: FQA,FRX	001
36	PAFZZ	96906	MS35307-306	.SCREW,CAP,HEXAGON HEAD ..... UOC: FQA,FRX	040
37	PAFZZ	96906	MS16228-4C	.NUT,SELF-LOCKING ..... UOC: FQA,FRX	024
38	PAFZZ	96906	MS51971-1	.NUT,PLAIN,HEXAGON ..... UOC: FQA,FRX	016
39	PAFZZ	96906	MS35338-139	.WASHER,LOCK ..... UOC: FQA,FRX	016
40	PAFZZ	96906	MS15795-852	.WASHER,FLAT ..... UOC: FQA,FRX	032
41	PAFZZ	81337	17-1-9304-1	.MOUNT,RESILIENT ..... UOC: FQA,FRX	004
42	XBFZZ	81337	17-1-9247-1	.FRAME ASSEMBLY,INTERIOR..... UOC: FQA,FRX	001
43	PAFZZ	81349	M24243/6-A608H	.RIVET, BLIND..... UOC: FQA,FRX	007
44	PAOZZ	81349	M12285/2-4	.SWITCH,THERMO ..... UOC: FQA,FRX	001
45	PAOZZ	96906	MS90530-1	.SWITCH,PRESSURE ..... UOC: FQA,FRX	001
46	XBOZZ	81337	17-2-0806-1	.TEE,PIPE,STRAIGHT..... UOC: FQA,FRX	001
47	XBFFF	81337	17-2-0520-1	.PUMP/DRIVE PULLEYS ..... (SEE FIGURE 6 FOR BREAKDOWN) UOC: FQA,FRX	001
48	PAFZZ	80204	B18241A100	.NUT,PLAIN,HEXAGON ..... UOC: FQA,FRX	002
49	PAOZZ	96906	MS51958-63	.SCREW,MACHINE ..... UOC: FQA,FRX	002
50	PAOZZ	96906	MS9351-05	.CLAMP,LOOP..... UOC: FQA,FRX	003
51	PAFZZ	80205	NAS1329S3B80	.NUT,BLIND RIVET ..... UOC: FQA,FRX	006
52	PAOZZ	96906	MS51971-3	.NUT,PLAIN,HEXAGON ..... UOC: FQA,FRX	008
53	XBOZZ	81337	17-1-8246-1	.BRACKET,TAIL LIGHT ..... UOC: FQA,FRX	002

SECTION II					
(1) ITEM NO	(2) SMR CODE	(3) CAGEC	(4) PART NUMBER	(5) DESCRIPTION AND USABLE ON CODES (UOC)	(6) QTY
				<b>GROUP 01 EXPANDED CAPACITY VEHICLE (ECV)</b>	
				<b>FIG. 02 EXPANDED CAPACITY VEHICLE (ECV) 17-1-9238-1 17-1-9238-1(TN)</b>	
54	XBOZZ	81337	17-1-10001-1	.BRACKET, TAIL LIGHT ..... UOC: FQA,FRX	002
55	XBOZZ	81337	17-1-8565-1	.EXTENSION KIT, PINTLE ..... UOC: FQA,FRX	001
56	PAFZZ	96906	MS51943-39	..NUT, SELF-LOCKING, HEXAGON ..... UOC: FQA,FRX	012
57	PAFZZ	96906	MS35338-48	..LOCKWASHER ..... UOC: FQA,FRX	008
58	PAFZZ	80204	B1821BH050C575N	..SCREW, CAP, HEXAGON HEAD ..... UOC: FQA,FRX	004
59	PAFZZ	81337	17-1-8579-1	..BRACKET, CLAMP ..... UOC: FQA,FRX	002
60	PAOZZ	96906	MS35649-2314	.NUT, PLAIN, HEXAGON ..... UOC: FQA,FRX	002
61	PAOZZ	96906	MS35338-140	.WASHER, LOCK ..... UOC: FQA,FRX	002
62	PAOZZ	96906	MS15795-811	.WASHER, FLAT ..... UOC: FQA,FRX	004
63	PAOZZ	96906	MS35307-337	.SCREW, CAP, HEXAGON HEAD ..... UOC: FQA,FRX	002
64	PAOZZ	81337	17-1-6653-1	.STEP ASSEMBLY ..... UOC: FQA,FRX	001
65	XBOZZ	81337	17-2-0683-1	.PLATE, REINFORCING ..... UOC: FQA,FRX	001
66	XBFZZ	81337	17-2-0962-1	.LABEL, WARNING ..... UOC: FQA,FRX	001
67	PAOZZ	81337	17-2-0638-1	.WIRE, EXTENSION, TAILLIGHTS ..... UOC: FQA,FRX	001
68	PAFZZ	96906	MS21919WCF18	.CLAMP, LOOP ..... UOC: FQA,FRX	002
69	PAFZZ	96906	MS51958-64	.SCREW, MACHINE ..... UOC: FQA,FRX	004
70	PAFZZ	96906	MS21919WCF20	.CLAMP, LOOP ..... UOC: FQA,FRX	003
71	PAOZZ	7X677	10137488	.GASKET ..... UOC: FQA,FRX	001
72	PAFZZ	96906	MS51850-95	.SCREW, TAPPING ..... UOC: FQA,FRX	001
73	PAFZZ	19207	8741492-1	.CONNECTOR, ELECTRIC ..... UOC: FQA,FRX	001

SECTION II

(1) ITEM NO	(2) SMR CODE	(3) CAGEC	(4) PART NUMBER	(5) DESCRIPTION AND USABLE ON CODES (UOC)	(6) QTY
				<b>GROUP 01 EXPANDED CAPACITY VEHICLE (ECV)</b>	
				<b>FIG. 02 EXPANDED CAPACITY VEHICLE (ECV) 17-1-9238-1 17-1-9238-1(TN)</b>	
74	MFFZZ	06090	TMS-SCE-3/8- 2.0-9	.INSULATION,SLEEVING,ELECTRICAL ..... (MAKE FROM TMS-SCE-3/8-2.0-9, CAGE 06090, 2.0 IN) UOC: FQA,FRX	001
75	PAFZZ	96906	MS21333-73	.CLAMP,LOOP..... UOC: FQA,FRX	001
76	PAFZZ	80063	SM-D-415552	.CABLE ASSEMBLY..... UOC: FQA,FRX	001
77	PAFZZ	80063	SM-D-415563	.CABLE ASSEMBLY..... UOC: FQA,FRX	001
78	PAOZZ	81337	17-2-0529-1	.ACTUATOR,ENGINE SPEED ..... (SEAL L5-144, CAGE 8K422, SUPPLIED WITH ACTUATOR) UOC: FQA,FRX	001
79	PAFZZ	81337	17-2-0970-1	.LINKAGE ACTUATOR..... UOC: FQA,FRX	001
80	XBFZZ	81337	17-2-0757-1	.BRACKET,MOUNTING,ACTUATOR ..... UOC: FQA,FRX	001
81	PAFZZ	81337	17-2-0761-1	.NUT,HEXAGON..... UOC: FQA,FRX	003
82	PAFZZ	11862	11500940	.SCREW,METRIC..... UOC: FQA,FRX	003
83	PAFZZ	7X677	11500207	.WASHER,LOCK ..... UOC: FQA,FRX	003
84	PAFZZ	81337	17-2-0989-1	.SCREW,COUNTERSUNK ..... UOC: FQA,FRX	001
85	PAFZZ	81337	17-2-0990-1	.NUT,HEXAGON ..... UOC: FQA,FRX	002
86	PAFZZ	81337	17-2-0988-1	.SETSCREW..... UOC: FQA,FRX	001
87	PAFZZ	81337	17-2-0989-2	.SCREW,COUNTERSUNK..... UOC: FQA,FRX	001
88	PAOOO	81337	17-2-0531-1	.LINKAGE KIT, ACTUATOR(NOT SHOWN)..... (SEE FIGURE 4 FOR BREAKDOWN) UOC: FQA,FRX	001
89	PAOZZ	81337	17-2-1036-1	.CABLE ASSEMBLY..... RADIO REMOTE CONTROL UOC: FQA,FRX	001

SECTION II					
(1) ITEM NO	(2) SMR CODE	(3) CAGEC	(4) PART NUMBER	(5) DESCRIPTION AND USABLE ON CODES (UOC)	(6) QTY
				<b>GROUP 01 EXPANDED CAPACITY VEHICLE (ECV)</b>	
				<b>FIG. 02 EXPANDED CAPACITY VEHICLE (ECV) 17-1-9238-1 17-1-9238-1(TN)</b>	
90	PAOZZ	81337	17-2-1037-1	.CABLE ASSEMBLY..... RADIO REMOTE SPEAKER UOC: FQA,FRX	001
91	PAOZZ	81337	17-2-1038-1	.CABLE ASSEMBLY..... RADIO REMOTE SPEAKER UOC: FQA,FRX	001
92	PAOZZ	81337	17-1-9138-1	.CABLE ASSEMBLY..... INTERCOM UOC: FQA,FRX	001
93	PAOZZ	81337	17-1-9734-1	.CABLE ASSEMBLY..... VEHICLE POWER UOC: FQA,FRX	001
94	PAOZZ	81337	17-1-9296-1	.CABLE ASSEMBLY,SPECIAL ..... VEHICLE POWER UOC: FQA,FRX	001
				END OF FIGURE	





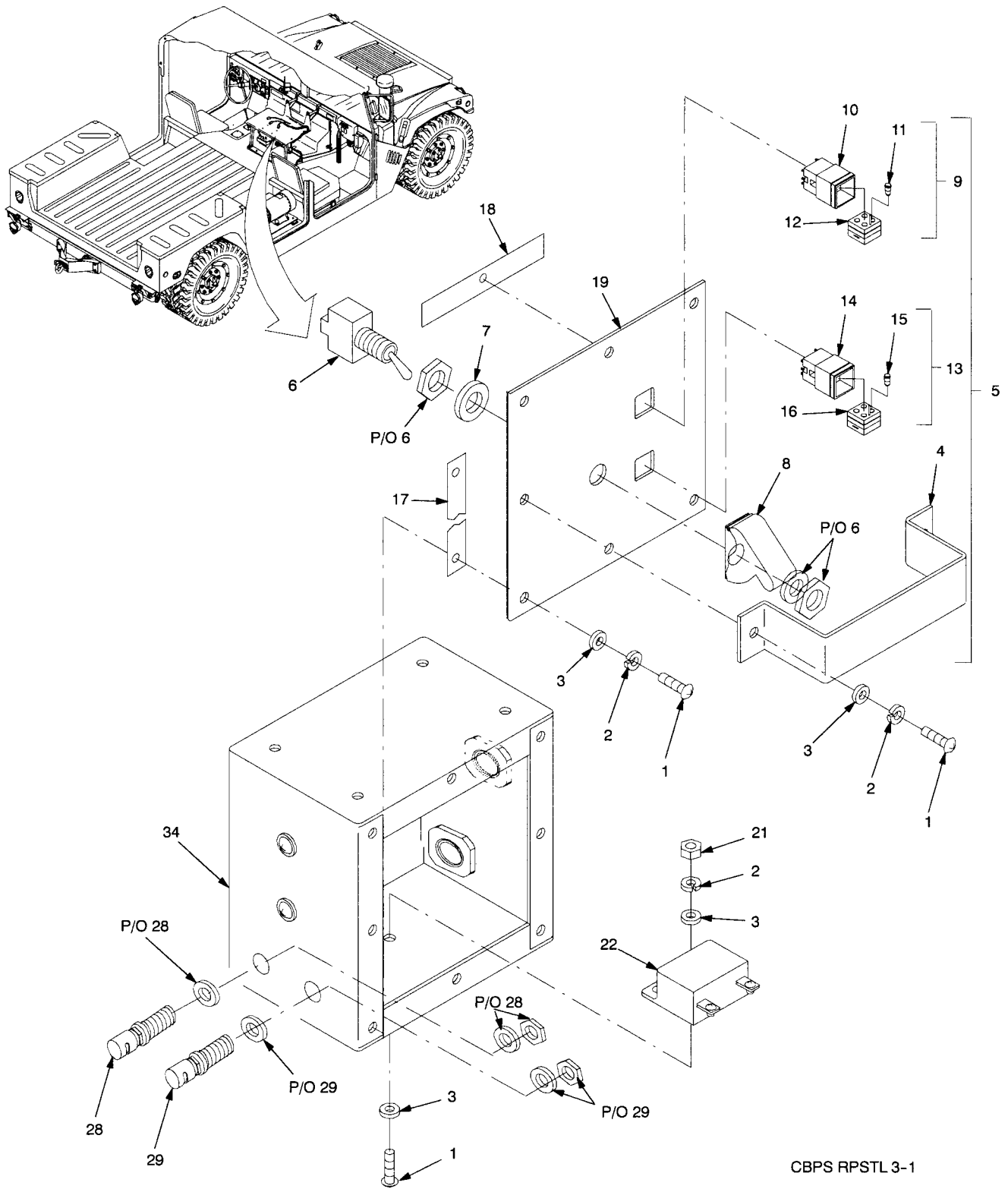

Figure 3. Box, Vehicle Control (Sheet 1 of 3).

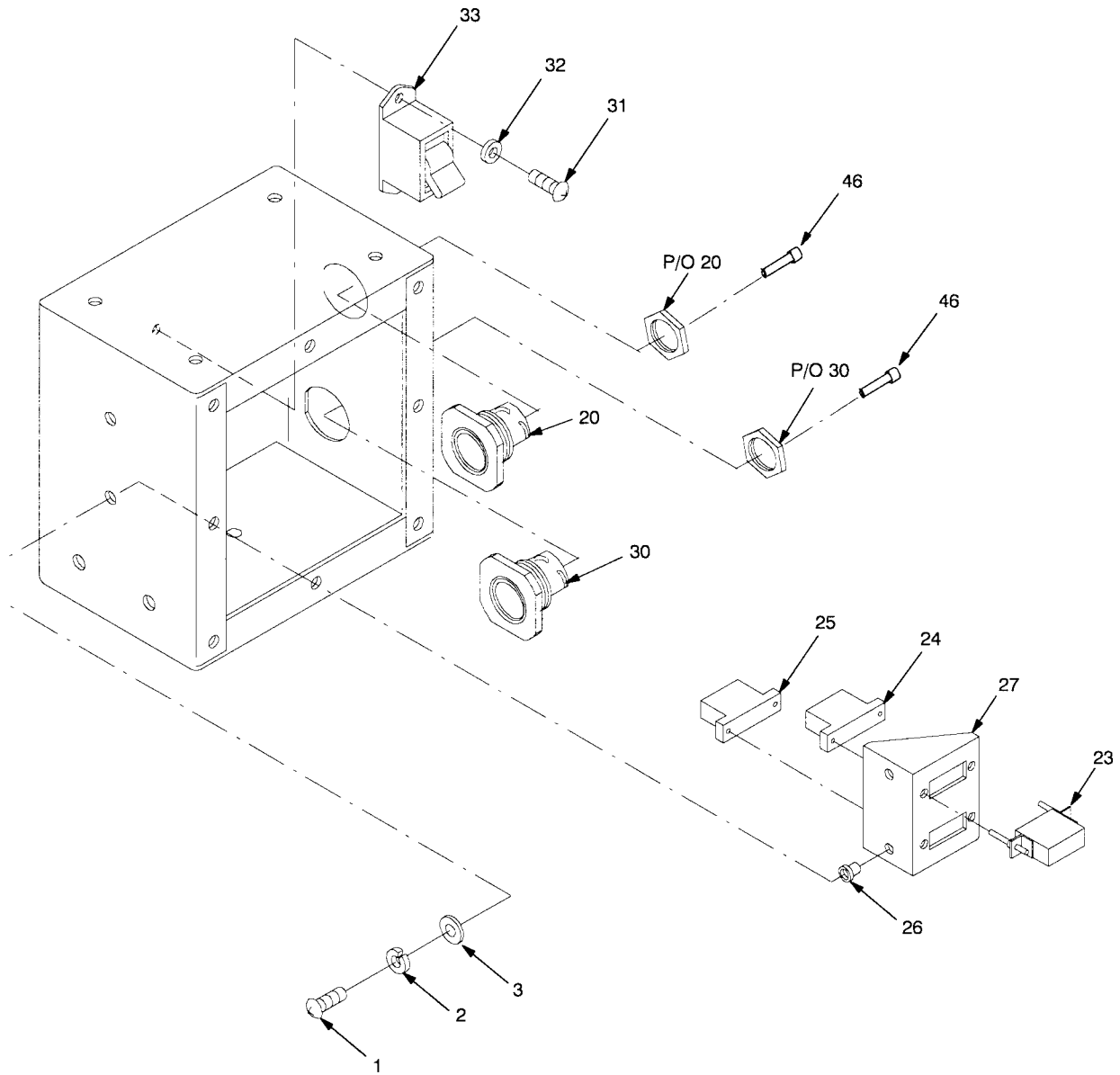

Figure 3. Box, Vehicle Control (Sheet 2 of 3).

WIRE NO.	ITEM NO. A	SLV ITEM NO. B	TERM ITEM NO. C	FROM	TO	TERM ITEM NO. C	SLV ITEM NO. B
1	44			1A4A8DS2-3	1A4A8DS2-2		
2	44			1A4A8DS2-2	1A4A8DS2-1		
3	44			1A4A8DS2-1	1A4A8DS2-11		
4	44			1A4A8DS2-11	1A4A8DS2-12		
5	42	37		1A4A8S2-8	1A4A8S1-8		37
6	42			1A4A8S2-8	1A4A8S2-10		
7	42	37	40	1A4A8J1-A	1A4A8S2-10		37
8	42	37		1A4A8DS2-3	1A4A8J1-B	40	37
9	4	37		1A4A8S2-4	1A4A8J1-D	40	37
10	42	37		1A4A8DS2-6	1A4A8K1-X2		37
11	42	37		1A4A8DS2-6	1A4A8DS1-6		37
12	45			1A4A8DS1-3	1A4A8DS1-2		
13	45			1A4A8DS1-2	1A4A8DS1-11		
14	45			1A4A8DS1-11	1A4A8DS1-12		
15	42	37		1A4A8S1-5	1A4A8K1-A2		37
16	42	37		1A4A8DS1-2	1A4A8K1-X1		37
17	42	37		1A4A8DS1-3	1A4A8K1-A1		37
18	42	37		1A4A8DS1-6	1A4A8LS1 (-)	35	37
19	42	37	40	1A4A8J1-C	1A4A8LS1 (-)	35	37
20	42	37	40	1A4A8J1-F	1A4A8LS1 (+)	35	37
21	42	37	40	1A4A8J1-E	1A4A8DS1-12		37
22	43	38		1A4A8E1	1A4A8J1-G		37
23	42	38		1A4A8E2	1A4A8J1-H		37
24	42	37	40	1A4A8J1-J	1A4A8SS	39	
25	45	38		1A4A8K2-B2	1A4A8CB1-B	36	38
26	45	38		1A4A8K2-B1	1A4A8S3-2	36	38
27	45	38		1A4A8K2-A2	1A4A8J3-C		38
28				DELETED			
29	45	38		1A4A8K2-A1	1A4A8J3-D		38
30	45	38		1A4A8K2-X1	1A4A8J3-A		38
31	45	38		1A4A8K2-X2	1A4A8J3-B		38
32				DELETED			
33				DELETED			
34				DELETED			
35				DELETED			
36	45	38	36	1A4A8S3-3	1A4A8J3-J		38
37				DELETED			
38				DELETED			
39			36	1A4A8CB1-A	1A4A8J3-E		38
40							
41	45			1A4A8J3-F	1A4A8J3-I		
42	45			1A4A8J3-G	1A4A8J3-H		

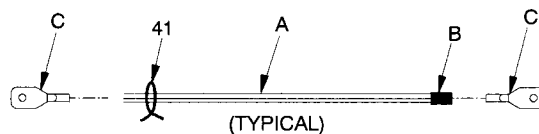

Figure 3. Box, Vehicle Control (Sheet 3 of 3).

SECTION II

(1) ITEM NO	(2) SMR CODE	(3) CAGEC	(4) PART NUMBER	(5) DESCRIPTION AND USABLE ON CODES (UOC)	(6) QTY
<b>GROUP 0106 VEHICLE CONTROL BOX</b>					
<b>FIG. 03 VEHICLE CONTROL BOX 17-1-9372-1</b>					
1	PAOZZ	96906	MS51958-65	.SCREW,MACHINE ..... UOC: FQA,FRX	012
2	PAOZZ	96906	MS35338-138	.WASHER,LOCK ..... UOC: FQA,FRX	012
3	PAOZZ	96906	MS15795-842	.WASHER,FLAT ..... UOC: FQA,FRX	014
4	PAOZZ	81337	17-2-0682-1	.COVER,SWITCH ..... UOC: FQA,FRX	001
5	AFOFF	81337	17-1-9371-1	.COVER,ASSEMBLY ..... UOC: FQA,FRX	001
6	PAOZZ	96906	MS24523-22	..SWITCH,TOGGLE ..... UOC: FQA,FRX	001
7	PAOZZ	81349	M5423/16-01	..BOOT,DUST AND MOISTURE SEAL ..... UOC: FQA,FRX	001
8	PAOZZ	96906	MS25224-1	..GUARD,SWITCH ..... UOC: FQA,FRX	001
9	PACOO	81337	17-1-5962-1	..PUSH BUTTON SWITCH ASSEMBLY..... UOC: FQA,FRX	001
10	XBOZZ	12522	921121056666 (DRIVER;ALERT)	...PUSH BUTTON SWITCH ..... UOC: FQA,FRX	001
11	PACZZ	96906	MS3338-6839	...LAMP,INCANDESCENT ..... UOC: FQA,FRX	004
12	XBOZZ	12522	910211	...INDICATOR,SWITCH ..... UOC: FQA,FRX	001
13	PACOO	81337	17-1-5962-2	..PUSH BUTTON SWITCH ASSEMBLY..... UOC: FQA,FRX	001
14	XBOZZ	12522	921121056666 (SHELTER)	...PUSH BUTTON SWITCH ..... UOC: FQA,FRX	001
15	PACZZ	96906	MS3338-6839	...LAMP,INCANDESCENT ..... UOC: FQA,FRX	004
16	XBOZZ	12522	910211	...INDICATOR,SWITCH ..... UOC: FQA,FRX	001
17	MOOZZ	81343	AMS3195,.12THK	..RUBBER,SHEET,CELLULAR..... (MAKE FROM AMS3195,.12THK, CAGE 81343,5.75INX.62IN) UOC: FQA,FRX	002
18	MOOZZ	81343	AMS3195,.12THK	..RUBBER,SHEET,CELLULAR..... (MAKE FROM AMS3195,.12THK, CAGE 81343,4.50INX.62IN) UOC: FQA,FRX	002
19	XBOZZ	81337	17-1-9370-1	..PLATE,COVER ..... UOC: FQA,FRX	001

SECTION II					
(1) ITEM NO	(2) SMR CODE	(3) CAGEC	(4) PART NUMBER	(5) DESCRIPTION AND USABLE ON CODES (UOC)	(6) QTY
<b>GROUP 0106 VEHICLE CONTROL BOX</b>					
<b>FIG. 03 VEHICLE CONTROL BOX 17-1-9372-1</b>					
20	PAOZZ	81337	17-1-9368-5	.CONNECTOR,ELECTRIC ..... UOC: FQA,FRX	001
21	PAOZZ	96906	MS35650-304	.NUT,PLAIN,HEXAGON ..... UOC: FQA,FRX	004
22	PAOZZ	81337	17-1-5802-1	.BUZZER ..... UOC: FQA,FRX	001
23	PAOZZ	81349	M83536/10-024L	.RELAY,ELECTROMAGNET ..... UOC: FQA,FRX	002
24	PAOZZ	81349	M12883/41-06S	.SOCKET,PLUG-IN ELECTRIC ..... UOC: FQA,FRX	001
25	PAOZZ	81349	M12883/41-09S	.SOCKET,PLUG-IN ELECTRIC ..... UOC: FQA,FRX	001
26	PAOZZ	81337	17-2-0254-3	.NUT,BLIND RIVET ..... UOC: FQA,FRX	002
27	XBOZZ	81337	17-2-0343-2	.ANGLE,MOUNTING..... UOC: FQA,FRX	001
28	PAOZZ	81349	PB08NA02	.POST,BINDING..... UOC: FQA,FRX	001
29	PAOZZ	81349	PB08NA01	.POST,BINDING..... UOC: FQA,FRX	001
30	PAOZZ	81337	17-1-9368-3	.CONNECTOR,ELECTRIC ..... UOC: FQA,FRX	001
31	PAOZZ	96906	MS51957-28S316	.SCREW,MACHINE ..... UOC: FQA,FRX	002
32	PAOZZ	80205	MS15795-806	.WASHER,FLAT ..... UOC: FQA,FRX	002
33	PAOZZ	58536	AA55571/05-001	.CIRCUIT BREAKER ..... UOC: FQA,FRX	001
34	XBOZZ	81337	17-1-9373-1	.BOX,FRONT CONTROL ..... UOC: FQA,FRX	001
35	PAOZZ	81343	MS25036-103	.TERMINAL LUG ..... UOC: FQA,FRX	003
36	PAOZZ	81343	MS25036-153	.TERMINAL LUG ..... UOC: FQA,FRX	004
37	MOOZZ	06090	TMS-SCE-1/8- 2.0-9	.INSULATION,SLEEVING,ELECTRICAL ..... (MAKE FROM TMS-SCE-1/8-2.0-9,CAGE 06090,2.0IN) UOC: FQA,FRX	030

SECTION II

(1) ITEM NO	(2) SMR CODE	(3) CAGEC	(4) PART NUMBER	(5) DESCRIPTION AND USABLE ON CODES (UOC)	(6) QTY
<b>GROUP 0106 VEHICLE CONTROL BOX</b>					
<b>FIG. 03 VEHICLE CONTROL BOX 17-1-9372-1</b>					
38	MOOZZ	06090	TMS-SCE-3/16-2.0-9	.INSULATION,SLEEVING,ELECTRICAL ..... (MAKE FROM TMS-SCE-3/16-2.0-9, CAGE 06090,2.0IN) UOC: FQA,FRX	018
39	PAOZZ	81349	M83519/1-5	.SPLICE,CONDUCTOR ..... UOC: FQA,FRX	001
40	PAOZZ	81337	17-1-9110-3	.SLEEVE,REDUCTION ..... UOC: FQA,FRX	016
41	PAOZZ	81343	M33671-4-0	.STRAP,TIEDOWN ..... UOC: FQA,FRX	015
42	MOOZZ	81349	M16878/14BGE9	.WIRE,ELECTRICAL ..... (MAKE FROM M16878/14BGE9, CAGE 81349, 10FT) UOC: FQA,FRX	001
43	MOOZZ	81349	M27500-16TE2V14	.CABLE,POWER,ELECTRICAL..... (MAKE FROM M27500-16TE214, CAGE 81349,2 FT) UOC: FQA,FRX	001
44	MOOZZ	58536	AA59551-S22S1T	.WIRE,ELECTRICAL..... (MAKE FROM AA59551-S22S1T, CAGE 58536, 1 FT) UOC: FQA,FRX	001
45	MOOZZ	81349	M16878/14BJE9	.WIRE,ELECTRICAL ..... (MAKE FROM M16878/14BJE9, CAGE 81349, 10 FT) UOC: FQA,FRX	001
46	PAOZZ	96906	MS27488-16	.PLUG,SEAL ..... UOC: FQA,FRX	002

END OF FIGURE

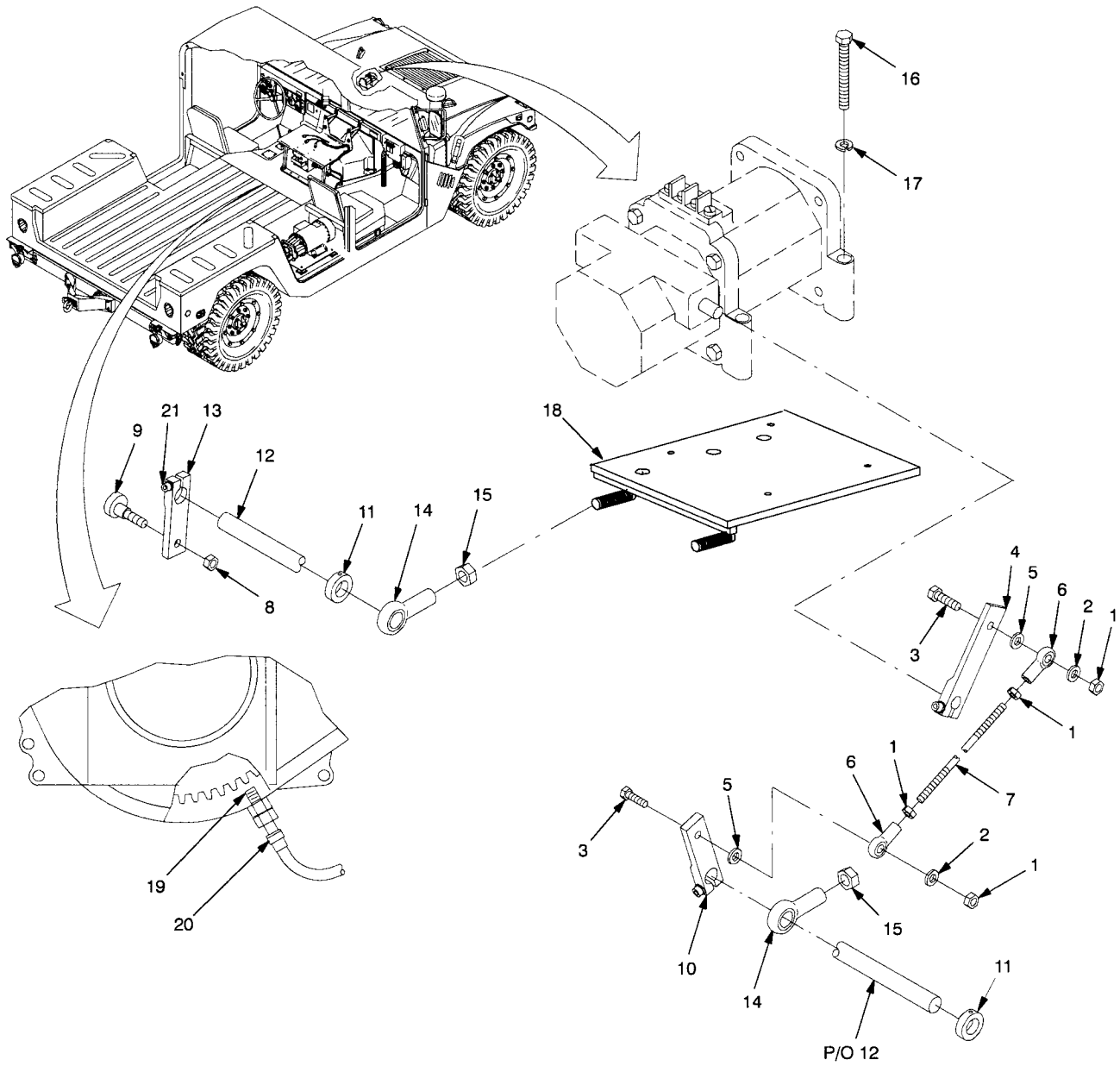

Figure 4. Linkage Kit, Actuator.



SECTION II					
(1) ITEM NO	(2) SMR CODE	(3) CAGEC	(4) PART NUMBER	(5) DESCRIPTION AND USABLE ON CODES (UOC)	(6) QTY
<b>GROUP 0107 LINKAGE KIT, ACTUATOR</b>					
<b>FIG. 04 LINKAGE KIT, ACTUATOR 17-2-0531-1</b>					
1	KFOZZ	05624	DYRF-293	.NUT,HEXAGON HEAD(.250-28UNF-2B) ..... PART OF KIT P/N 17-2-0531-1 UOC: FQA,FRX	004
2	KFOZZ	05624	CYRD-558	.WASHER,LOCK,.250..... PART OF KIT P/N 17-2-0531-1 UOC: FQA,FRX	002
3	KFOZZ	05624	BYRF-1346	.SCREW,HEXAGON HEAD (.250-28UNF-2B).. PART OF KIT P/N 17-2-0531-1,NOT USED DISCARD UOC: FQA,FRX	002
4	KFOZZ	05624	DYNC-182-2	.ACTUATOR LEVER..... PART OF KIT P/N 17-2-0531-1 UOC: FQA,FRX	001
5	KFOZZ	05624	CYRD-548	.WASHER,FLAT,.250..... PART OF KIT P/N 17-2-0531-1 UOC: FQA,FRX	002
6	KFOZZ	05624	DYNZ-47-1	.ROD END,BEARING ..... PART OF KIT P/N 17-2-0531-1 UOC: FQA,FRX	002
7	KFOZZ	05624	GYRF-42-23	.ROD,LINKAGE ..... PART OF KIT P/N 17-2-0531-1 UOC: FQA,FRX	001
8	KFOZZ	05624	DYRF-29	.NUT,HEXAGON HEAD ..... PART OF KIT P/N 17-2-0531-1,NOT USED DISCARD,REPLACE WITH P/N 17-2-0990-1, CAGE 81337) UOC: FQA,FRX	001
9	KFOZZ	05624	P1-8	.STUD THREAD ..... PART OF KIT P/N 17-2-0531-1 (.190-32UNF-2A) UOC: FQA,FRX	001
10	KFOZZ	05624	DYNK-75-63	.LEVER..... PART OF KIT P/N 17-2-0531-1 UOC: FQA,FRX	001
11	KFOZZ	05624	DYNK-75-64	.SHAFT,SPACER..... PART OF KIT P/N 17-2-0531-1 UOC: FQA,FRX	002
12	KFOZZ	05624	DYNK-75-62	.SHAFT,TRANSFER ..... PART OF KIT P/N 17-2-0531-1 UOC: FQA,FRX	001
13	KFOZZ	05624	DYNK-115-922	.LEVER,TRANSFER ..... PART OF KIT P/N 17-2-0531-1 UOC: FQA,FRX	001

SECTION II

(1) ITEM NO	(2) SMR CODE	(3) CAGEC	(4) PART NUMBER	(5) DESCRIPTION AND USABLE ON CODES (UOC)	(6) QTY
<b>GROUP 0107 LINKAGE KIT, ACTUATOR</b>					
<b>FIG. 04 LINKAGE KIT, ACTUATOR 17-2-0531-1</b>					
14	KFOZZ	05624	DYNZ-47-3	.ROD END,BEARING..... PART OF KIT P/N 17-2-0531-1 UOC: FQA,FRX	002
15	KFOZZ	05624	DYRF-296	.NUT,HEXAGON HEAD ..... PART OF KIT P/N 17-2-0531-1 UOC: FQA,FRX	002
16	KFOZZ	05624	BYRF-3139	.SCREW,ACTUATING,MOUNTING..... PART OF KIT P/N 17-2-0531-1 UOC: FQA,FRX	004
17	KFOZZ	05624	W1-227	.WASHER,LOCK ..... PART OF KIT P/N 17-2-0531-1 UOC: FQA,FRX	004
18	KFOZZ	05624	DYNK-75-61	.BRACKET..... PART OF KIT P/N 17-2-0531-1 UOC: FQA,FRX	001
19	KFOZZ	05624	DYNT-10300	.MAGNETIC PICKUP ..... PART OF KIT P/N 17-2-0531-1 UOC: FQA,FRX	001
20	KFOZZ	05624	DYNK-230-5	.CABLE,MAGNETIC PICKUP ..... PART OF KIT P/N 17-2-0531-1 UOC: FQA,FRX	001
21	KFOZZ	05624	DYNC-3033-2	.SCREW,COUTERSUNK,HEXAGON HEAD..... PART OF KIT P/N 17-2-0531-1 UOC: FQA,FRX	001

END OF FIGURE



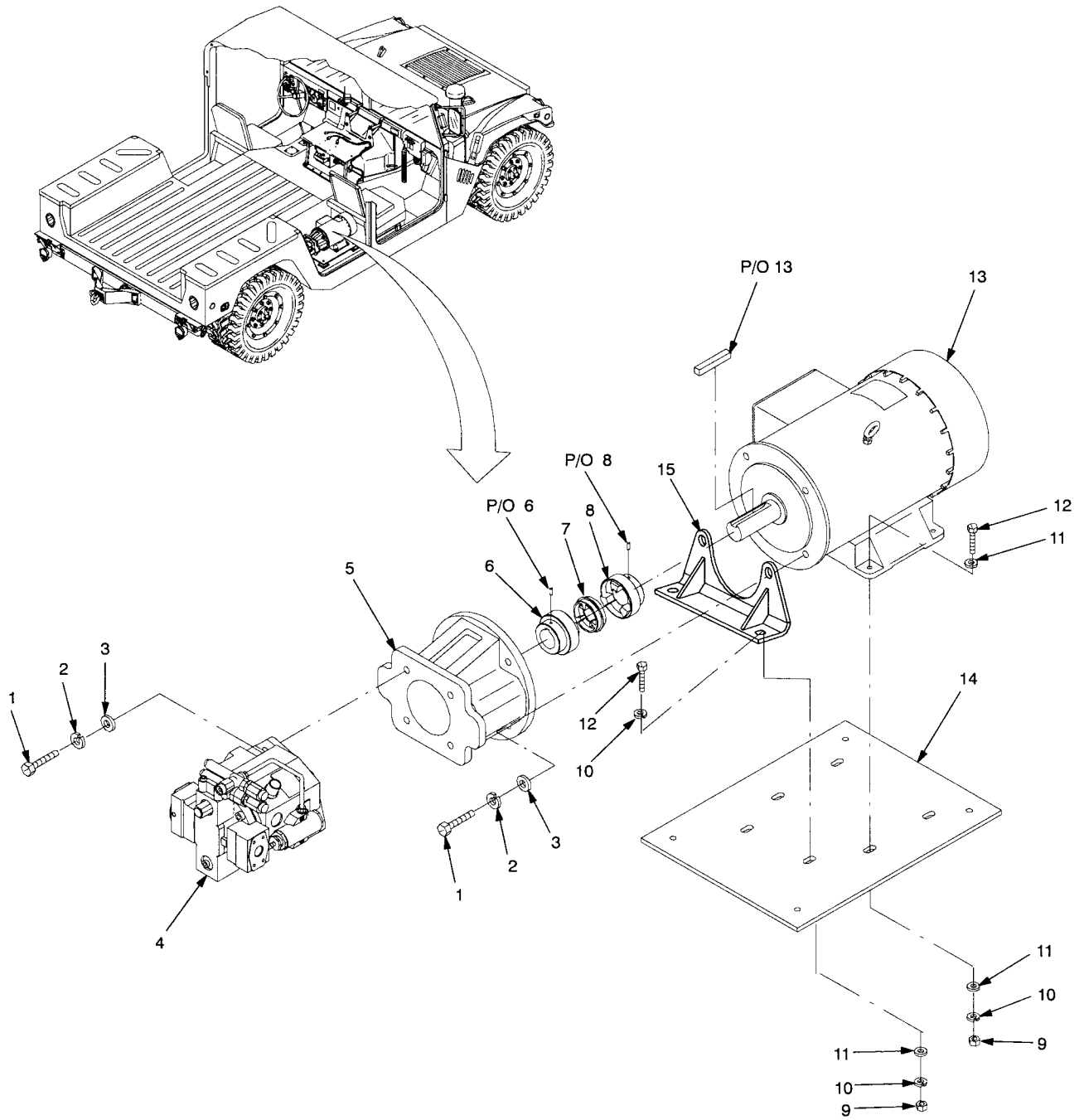

CBPS RPSTL 5

Figure 5. Auxiliary Power Pack Assembly.

SECTION II

(1) ITEM NO	(2) SMR CODE	(3) CAGEC	(4) PART NUMBER	(5) DESCRIPTION AND USABLE ON CODES (UOC)	(6) QTY
<b>GROUP 0109 AUXILIARY POWER PACK ASSEMBLY</b>					
<b>FIG. 05 AUXILIARY POWER PACK 17-1-9295-1</b>					
1	PAFZZ	96906	MS35307-413	.SCREW,CAP,HEXAGON HEAD ..... UOC: FQA,FRX	006
2	PAFZZ	96906	MS35338-143	.WASHER,LOCK ..... UOC: FQA,FRX	006
3	PAFZZ	96906	MS15795-818	.WASHER,FLAT ..... UOC: FQA,FRX	004
4	PAFDD	81337	17-2-0214-1	.PUMP,RADIAL PISTONS ..... UOC: FQA,FRX	001
5	PAFZZ	81337	17-2-0232-1	.ADAPTER,C-FACE,PUMP..... UOC: FQA,FRX	001
6	PAFZZ	81337	17-2-0229-1	.COUPLING,PUMP ..... UOC: FQA,FRX	001
7	PAFZZ	81337	17-2-0231-1	.INSERT,PUMP ..... UOC: FQA,FRX	001
8	PAFZZ	81337	17-2-0227-1	.COUPLING,SHAFT RIGID..... UOC: FQA,FRX	001
9	PAFZZ	96906	MS51971-4	.NUT,PLAIN,HEXAGON ..... UOC: FQA,FRX	006
10	PAFZZ	96906	MS35338-142	.WASHER,LOCK ..... UOC: FQA,FRX	006
11	PAFZZ	80205	MS15795-815	.WASHER,FLAT ..... UOC: FQA,FRX	012
12	PAFZZ	96906	MS35307-391	.SCREW,CAP,HEXAGON HEAD ..... UOC: FQA,FRX	006
13	PAFZZ	81337	17-1-9436-1	.MOTOR,ALTERNATING CURRENT ..... (INCLUDES KEY P/N 006002-38,CAGE 56051) UOC: FQA,FRX	001
14	XBFZZ	81337	17-1-9564-1	.BASE,GENERATOR MOUNTING ..... UOC: FQA,FRX	001
15	XBFZZ	81337	17-2-0978-1	.BRACKET,PUMP SUPPORT..... UOC: FQA,FRX	001

END OF FIGURE

**NOTE**

CBPS serial number 0001 through 0029 has a different item 13 (motor,alternating current) installed. When replacing item 13 on CBPS serial number 0001 through 0029, items 1, 2, 3, 9, 10, 11, 12, 14 and 15 must be ordered when ordering item 13.



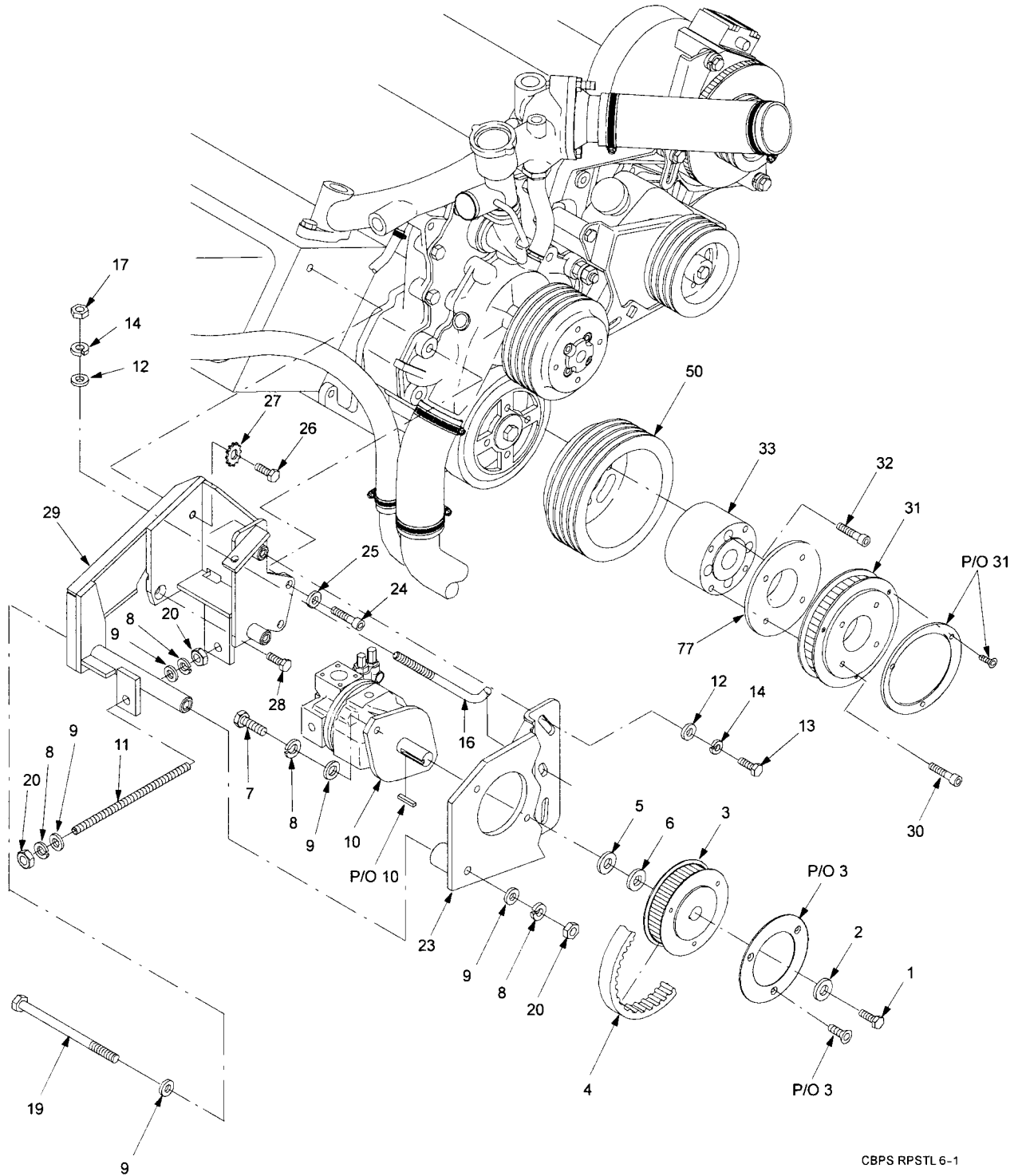

CBPS RPSTL 6-1

Figure 6. Pump/Drive Pulleys (Sheet 1 of 6).

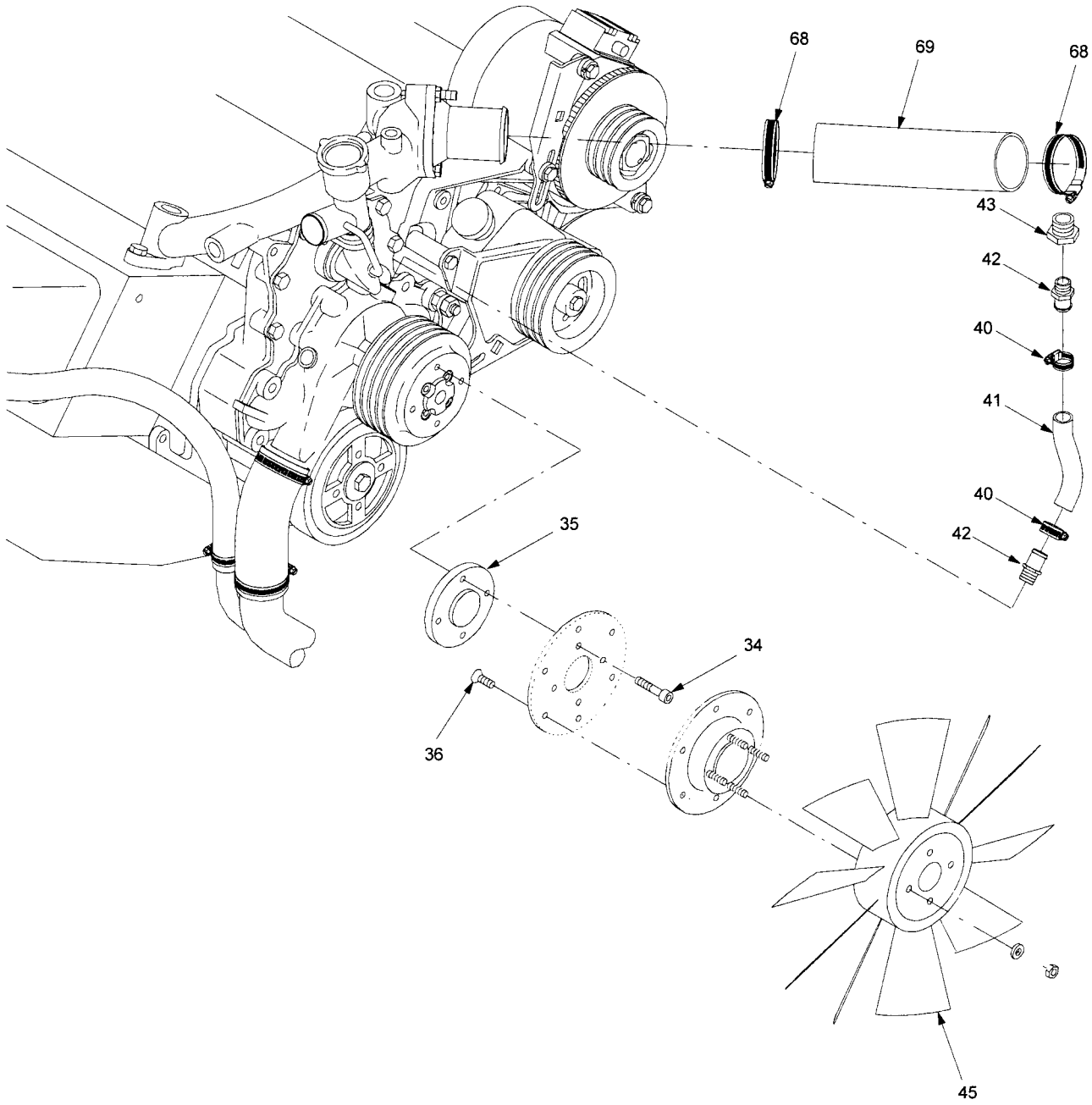

CBPS RPSTL 6-2

Figure 6. Pump/Drive Pulleys (Sheet 2 of 6).



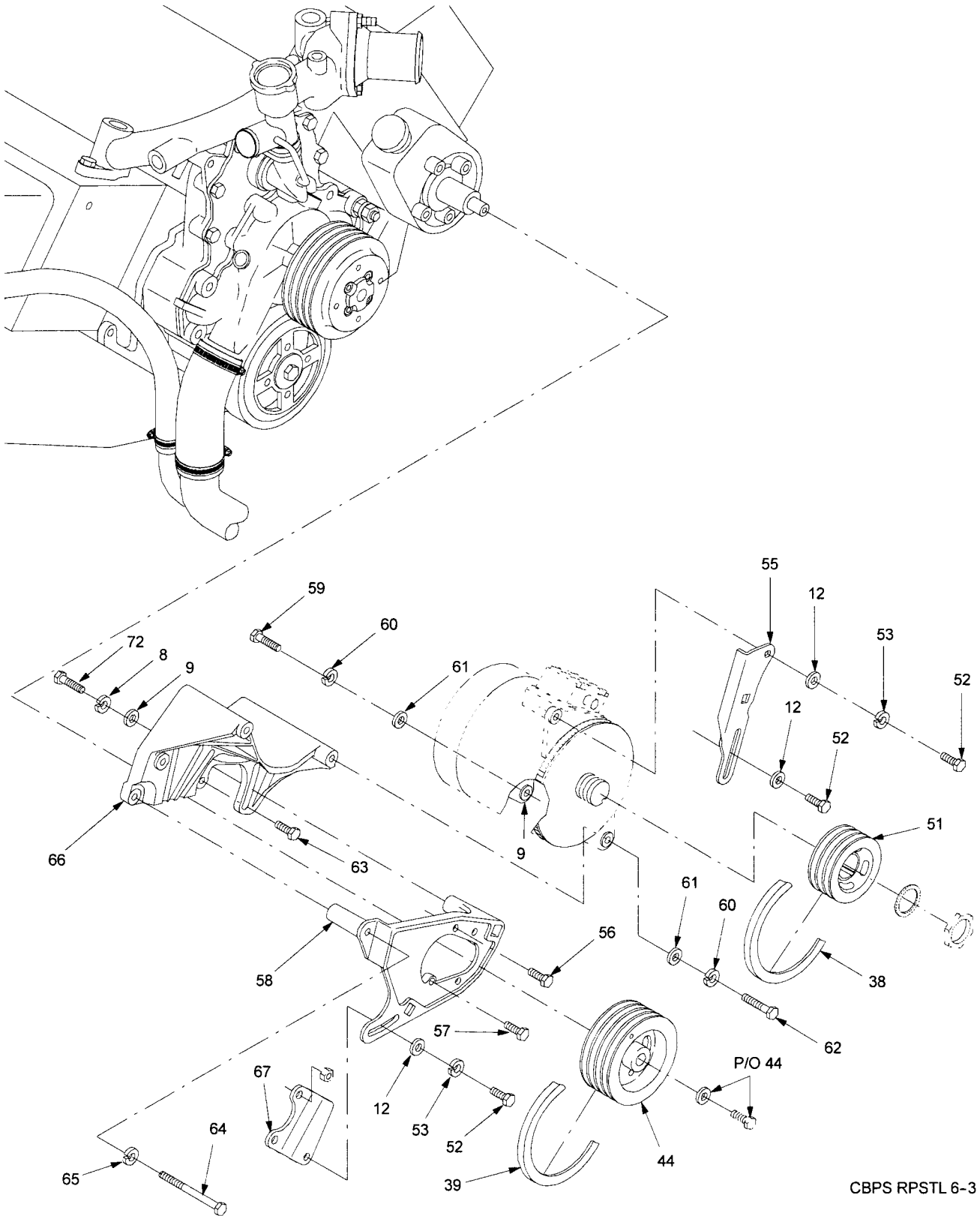

CBPS RPSTL 6-3

Figure 6. Pump/Drive Pulleys (Sheet 3 of 6).

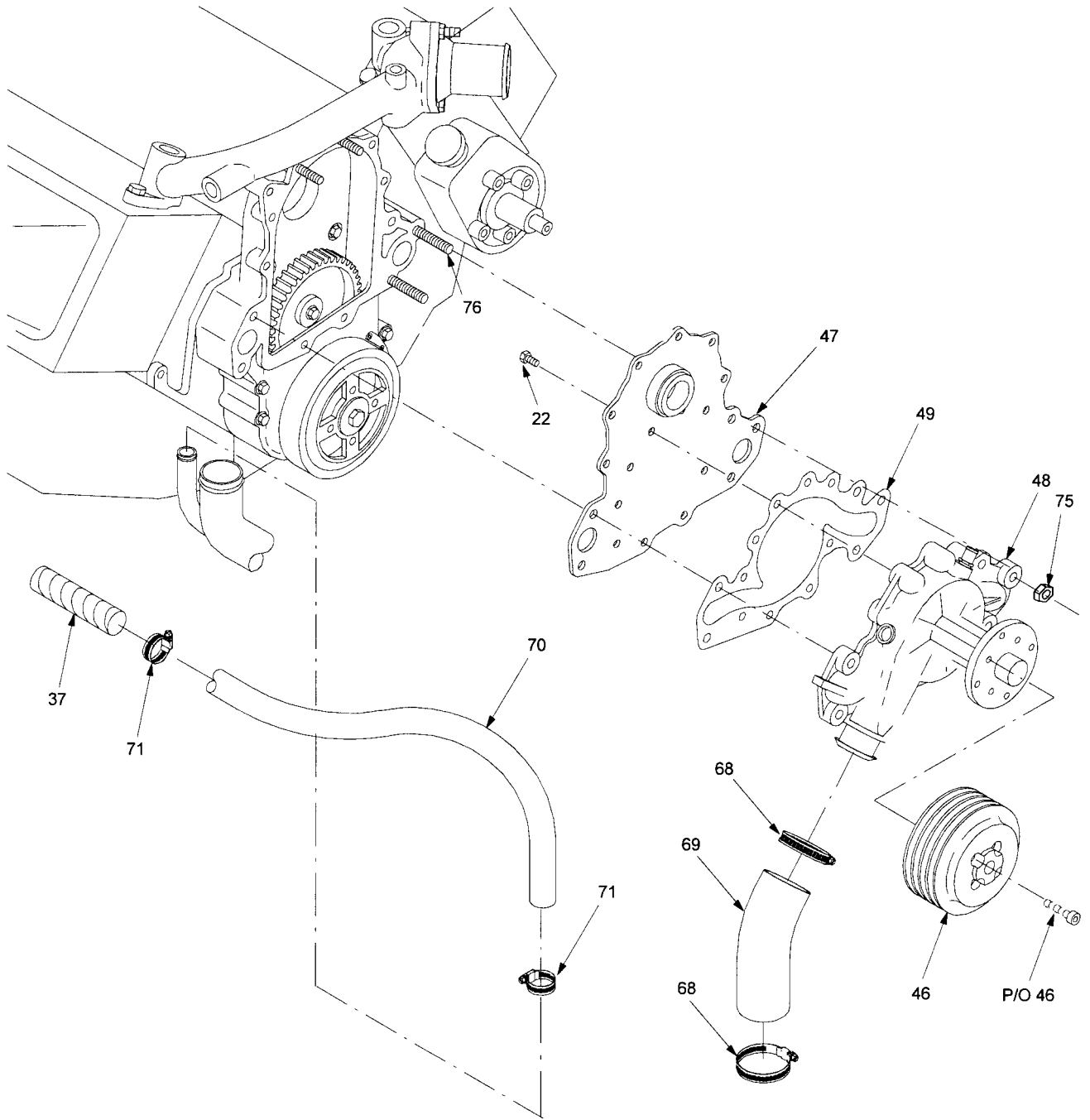

Figure 6. Pump/Drive Pulleys (Sheet 4 of 6).

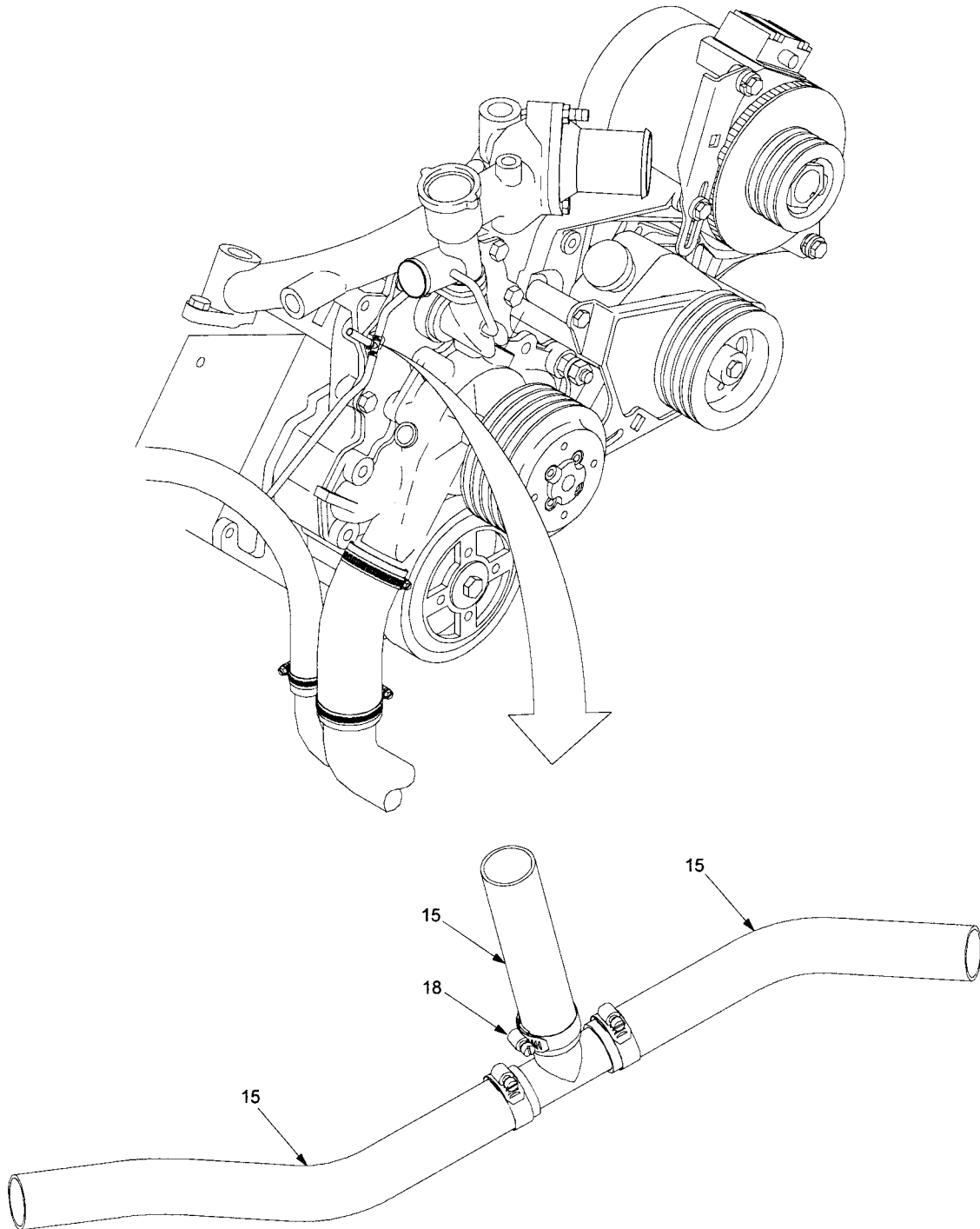
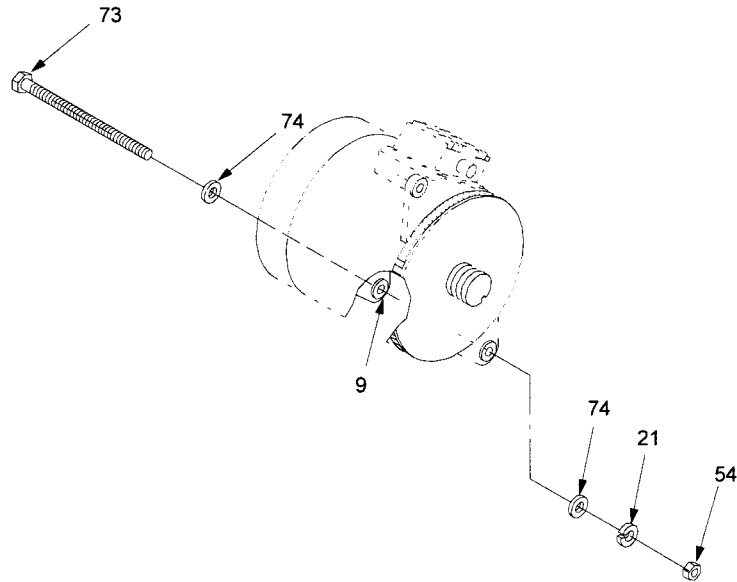
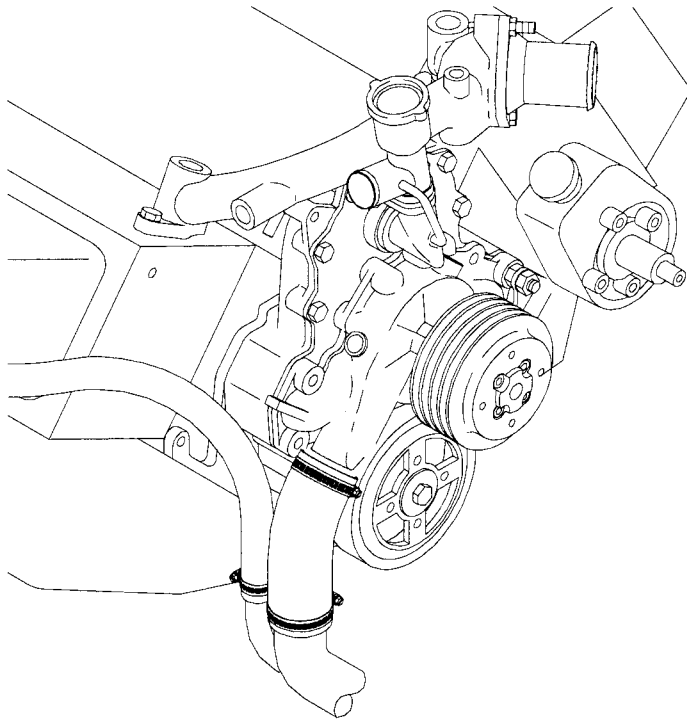

Figure 6. Pump/Drive Pulleys (Sheet 5 of 6).



PUMP/DRIVE PULLEYS - ALTERNATE CONFIGURATION

Figure 6. Pump/Drive Pulleys (Sheet 6 of 6).

SECTION II					
(1) ITEM NO	(2) SMR CODE	(3) CAGE	(4) PART NUMBER	(5) DESCRIPTION AND USABLE ON CODES (UOC)	(6) QTY
<b>GROUP 0110 PUMP/DRIVE PULLEYS</b>					
<b>FIG. 06 PUMP/DRIVE PULLEYS 17-2-0520-1</b>					
1	PAFZZ	80205	NASM35307	.SCREW,CAP,HEXAGON HEAD ..... UOC: FQA,FRX	001
2	PAFZZ	81337	17-2-0630-1	.WASHER,FLAT ..... UOC: FQA,FRX	001
3	PAFZZ	81337	17-2-0523-1	.PULLEY,DRIVE ..... UOC: FQA,FRX	001
4	PAOZZ	81337	17-1-9951-1	.BELT,DRIVE ..... UOC: FQA,FRX	001
5	XBFZZ	81337	17-2-0364-1	.SPACER,WASHER ..... UOC: FQA,FRX	003
6	XBFZZ	81337	17-2-0364-2	.SPACER,WASHER ..... UOC: FQA,FRX	003
7	PAFZZ	96906	MS90725-111	.SCREW,CAP,HEXAGON HEAD ..... UOC: FQA,FRX	002
8	PAOZZ	96906	MS35338-48	.WASHER,LOCK ..... UOC: FQA,FRX	008
9	PAOZZ	96906	MS27183-18	.WASHER,FLAT ..... UOC: FQA,FRX	011
10	PAODD	81337	17-1-9289-1	.PUMP,RADIAL PISTONS ..... UOC: FQA,FRX	001
11	PAOZZ	81337	17-2-0928-1	.ROD, THREADED ..... UOC: FQA,FRX	001
12	PAOZZ	96906	MS27183-15	.WASHER,FLAT ..... UOC: FQA,FRX	006
13	PAOZZ	80204	B1821BH038C125N	.SCREW,CAP,HEXAGON HEAD ..... UOC: FQA,FRX	002
14	PAOZZ	96906	MS35338-46	.WASHER,LOCK ..... UOC: FQA,FRX	003
15	MFFZZ	81337	17-2-0818-1	.HOSE,RUBBER,FUEL ..... (MAKE FROM 27002,CAGE 24161, CUT TO LENGTH) UOC: FQA,FRX	003
16	PAFZZ	81337	17-2-0929-1	.BOLT, HOOK ADJUSTER ..... UOC: FQA,FRX	001
17	PAOZZ	96906	MS51971-3	.NUT,PLAIN,HEXAGON ..... UOC: FQA,FRX	001
18	PAOZZ	81337	17-1-9187-1	.CLAMP, HOSE ..... UOC: FQA,FRX	002

SECTION II

(1) ITEM NO	(2) SMR CODE	(3) CAGE	(4) PART NUMBER	(5) DESCRIPTION AND USABLE ON CODES (UOC)	(6) QTY
<b>GROUP 0110 PUMP/DRIVE PULLEYS</b>					
<b>FIG. 06 PUMP/DRIVE PULLEYS 17-2-0520-1</b>					
19	PAOZZ	81337	17-2-0427-1	.SCREW,CAP,HEXAGON HEAD ..... UOC: FQA,FRX	001
20	PAOZZ	96906	MS51967-14	.NUT,PLAIN,HEXAGON ..... UOC: FQA,FRX	005
21	PAOZZ	96906	MS35338-47	.WASHER,LOCK ..... UOC: FQA,FRX	001
22	PAFZZ	19207	12339240	.SCREW,CAP,SOCKET HEAD ..... UOC: FQA,FRX	001
23	PAOZZ	81337	17-2-0414-1	.BRACKET,MOUNTING,PUMP,FRONT ..... UOC: FQA,FRX	001
24	PAOZZ	81337	17-2-0964-1	.SCREW, CAP, SOCKET HEAD ..... UOC: FQA,FRX	002
25	PAOZZ	80205	MS15795-815	.WASHER,FLAT ..... UOC: FQA,FRX	002
26	PAOZZ	81337	17-1-9329-1	.SCREW,HEXAGON HEAD ..... UOC: FQA,FRX	002
27	PAOZZ	81337	17-2-0965-1	.WASHER,LOCK ..... UOC: FQA,FRX	001
28	PAOZZ	81337	17-1-9331-1	.SCREW,CAP,HEXAGON HEAD ..... UOC: FQA,FRX	001
29	XBOZZ	81337	17-2-0413-1	.BRACKET,MOUNTING,PUMP,REAR..... UOC: FQA,FRX	001
30	PAFZZ	80205	MS16995-81	.SCREW,CAP,SOCKET HEAD ..... UOC: FQA,FRX	004
31	PAFZZ	81337	17-2-0256-1	.PULLEY,GROOVE ..... UOC: FQA,FRX	001
32	PAFZZ	81337	17-1-9330-1	.SCREW,CAP,SOCKET HEAD ..... UOC: FQA,FRX	004
33	XBFZZ	81337	17-2-0262-1	.ADAPTER,PULLEY ..... UOC: FQA,FRX	001
34	PAFZZ	80205	MS16995-82	.SCREW,CAP,SOCKET HEAD ..... UOC: FQA,FRX	004
35	XBFZZ	81337	17-2-0524-1	.SPACER,FAN CLUTCH ..... UOC: FQA,FRX	001
36	PAFZZ	96906	MS35191-272	.SCREW,MACHINE ..... UOC: FQA,FRX	006
37	MFFZZ	87373	HG-150	.GUARD,HOSE ..... (MAKE FROM HG-150,CAGE 87373, CUT TO LENGTH) UOC: FQA,FRX	001
38	PAOZZ	19207	12339359-18	.BELT,V, MATCHED SET ..... UOC: FQA,FRX	001

SECTION II

(1) ITEM NO	(2) SMR CODE	(3) CAGE	(4) PART NUMBER	(5) DESCRIPTION AND USABLE ON CODES (UOC)	(6) QTY
<b>GROUP 0110 PUMP/DRIVE PULLEYS</b>					
<b>FIG. 06 PUMP/DRIVE PULLEYS 17-2-0520-1</b>					
39	PAFZZ	19207	12339359-14	.BELT,POWER STEERING PUMP ..... UOC: FQA,FRX	001
40	PAFZZ	7X677	12337891	.CLAMP,HOSE ..... UOC: FQA,FRX	003
41	PAFZZ	19207	23500084-1	.HOSE,COOLANT ..... UOC: FQA,FRX	001
42	PAFZZ	19207	12339396	.ADAPTER,STRAIGHT..... UOC: FQA,FRX	002
43	PAFZZ	23862	144219	.REDUCER, PIPE(.75X.50)..... UOC: FQA,FRX	001
44	PAOZZ	19207	12338773	.PULLEY,GROOVE ..... UOC: FQA,FRX	001
45	PAFZZ	19207	XA3996-1	.FAN ..... UOC: FQA,FRX	001
46	PAFZZ	19207	12338781	.PULLEY,GROOVE ..... UOC: FQA,FRX	001
47	PAFZZ	7X677	12562637	.PLATE ASSEMBLY,WATER PUMP..... UOC: FQA,FRX	001
48	PAFZZ	61928	251-591	.PUMP,COOLING SYSTEM ..... UOC: FQA,FRX	001
49	PAFZZ	7X677	10137492	.GASKET ..... UOC: FQA,FRX	001
50	PAFZZ	19207	12339393	.PULLEY,GROOVE ..... UOC: FQA,FRX	001
51	PAOZZ	19207	12339392	.PULLEY,GROOVE ..... UOC: FQA,FRX	001
52	PAOZZ	80204	B1821BH038C100N	.SCREW,CAP,HEXAGON HEAD ..... UOC: FQA,FRX	003
53	PAFZZ	19207	120382-1	.WASHER,LOCK ..... UOC: FQA,FRX	002
54	PAOZZ	24617	9417028	.NUT, PLAIN,HEXAGON ..... UOC: FQA,FRX	001
55	PAFZZ	19207	12340057	.BRACKET,ENGINE ACCESSORY ..... UOC: FQA,FRX	001
56	PAOZZ	19207	12340845	.BOLT,MACHINE ..... UOC: FQA,FRX	002
57	PAFZZ	24617	11500829	.SCREW,CAP,HEXAGON HEAD ..... UOC: FQA,FRX	002
58	PAOZZ	19207	12338775	.BRACKET,ENGINE ACCESSORY ..... UOC: FQA,FRX	001

SECTION II

(1) ITEM NO	(2) SMR CODE	(3) CAGE	(4) PART NUMBER	(5) DESCRIPTION AND USABLE ON CODES (UOC)	(6) QTY
<b>GROUP 0110 PUMP/DRIVE PULLEYS</b>					
<b>FIG. 06 PUMP/DRIVE PULLEYS 17-2-0520-1</b>					
59	PAFZZ	80204	B1821BH044C250N	.SCREW,CAP,HEXAGON HEAD ..... UOC: FQA,FRX	001
60	PAFZZ	34623	120383-1	.WASHER,LOCK ..... UOC: FQA,FRX	002
61	PAFZZ	24617	9420022	.WASHER,FLAT ..... UOC: FQA,FRX	002
62	PAFZZ	96906	MS90725-89	.SCREW,CAP,HEXAGON HEAD ..... UOC: FQA,FRX	001
63	PAFZZ	19207	12340845-2	.BOLT,MACHINE ..... UOC: FQA,FRX	001
64	PAOZZ	19207	12340845-4	.BOLT,MACHINE ..... UOC: FQA,FRX	001
65	PAOZZ	7X677	11500207	.WASHER,LOCK ..... UOC: FQA,FRX	001
66	PAFZZ	34623	12338786-1	.BRACKET,VEHICULAR ..... UOC: FQA,FRX	001
67	PAOZZ	19207	12338774	.BRACKET,VEHICULAR COMPONENTS ..... UOC: FQA,FRX	001
68	PAFZZ	58536	A-A-52506	.CLAMP,HOSE ..... UOC: FQA,FRX	004
69	XBFZZ	81337	17-2-0805-1	.TUBE,RETURN, RADIATOR..... UOC: FQA,FRX	001
70	MFFZZ	81348	ZZ-H-428	.HOSE,NONMETALLIC ..... (MAKE FROM ZZ-H-428,TYIV,GRA,CL2,1.0ID, CAGE 81348,25IN) UOC: FQA,FRX	001
71	PAFZZ	58536	A-A-52506	.CLAMP, HOSE ..... UOC: FQA,FRX	002
72	PAOZZ	80205	MS90725-113	.SCREW, CAP, HEXAGON HEAD ..... UOC: FQA,FRX	001
73	PAFZZ	80204	B1821BH044 F975N	.SCREW, CAP, HEXAGON HEAD ..... UOC: FQA,FRX	001
74	PAFZZ	96906	MS27183-16	.WASHER, FLAT ..... UOC: FQA,FRX	002
75	PAFZZ	34623	9417028-1	.NUT, M10 X 1.5 ..... UOC: FQA,FRX	002
76	PAFZZ	19207	B1824A100	.STUD, M10 X 1.5 X 95 X 17 ..... UOC: FQA,FRX	001
77	PAFZZ	81337	17-2-1050	.SHIM,ADAPTER,PULLEY ..... UOC: FQA,FRX	001

END OF FIGURE





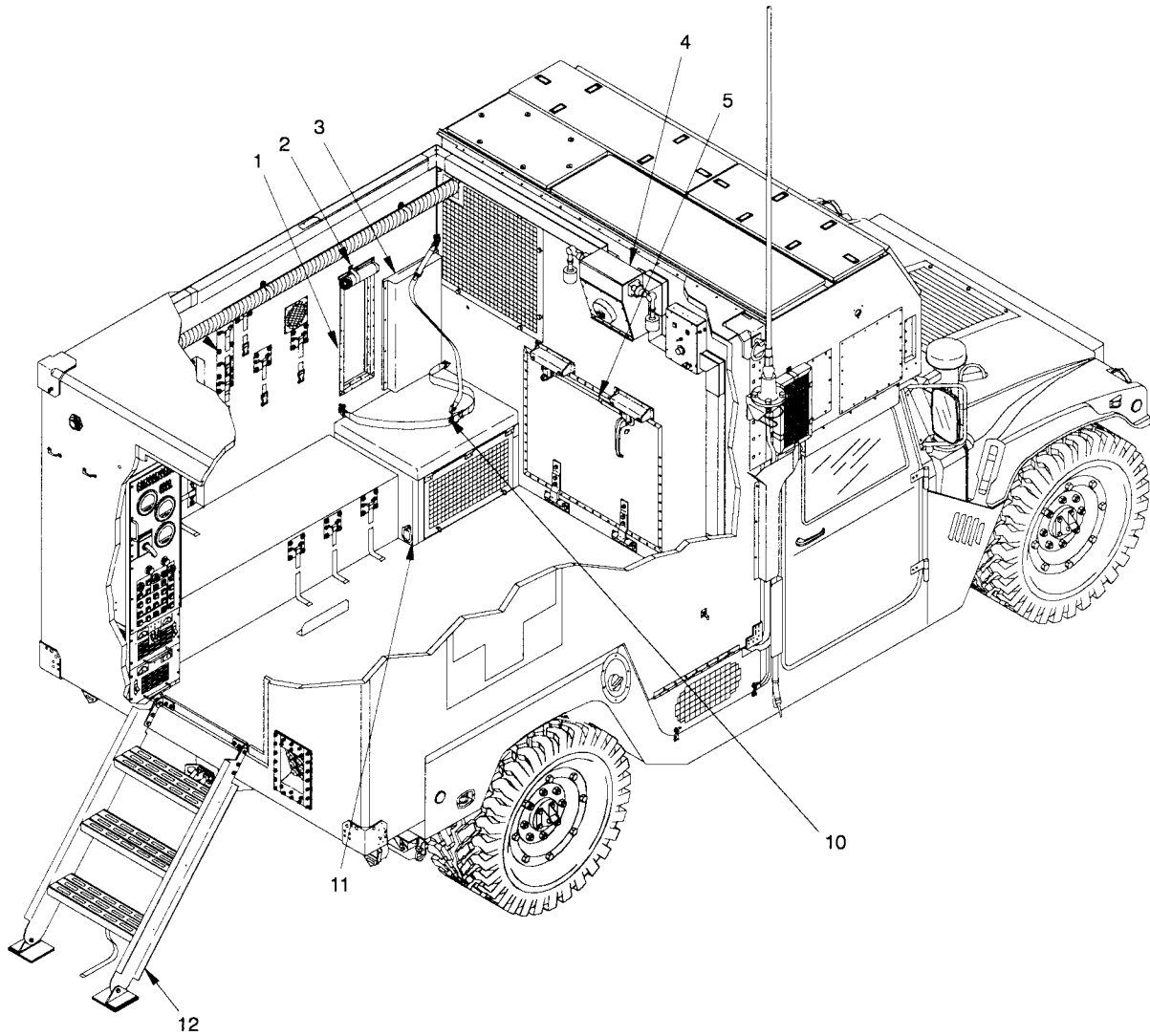

CBPS PRSTL 7-1

Figure 7. Lightweight Multipurpose Shelter (LMS) Components (Sheet 1 of 9).

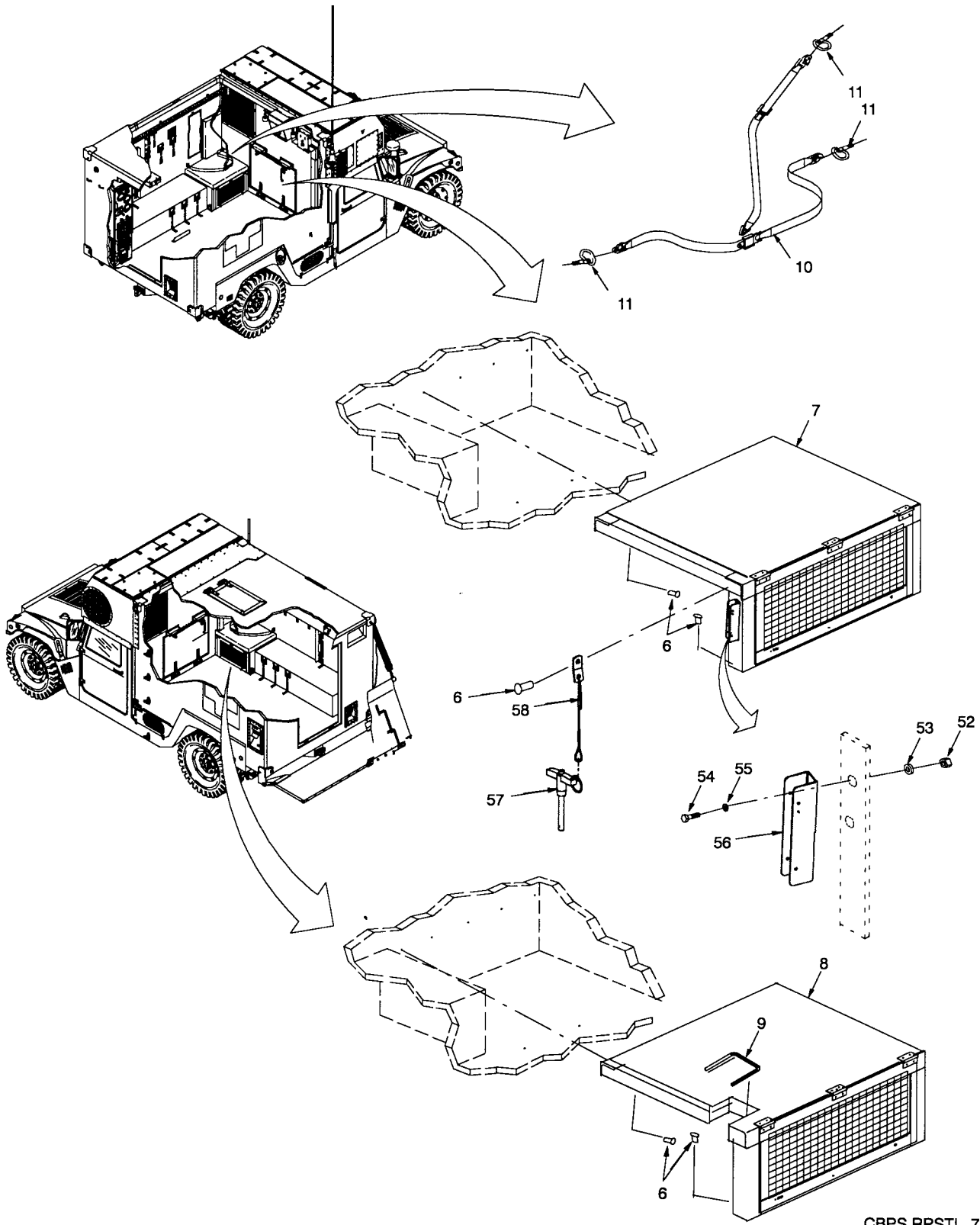

CBPS RPSTL 7-2

Figure 7. Lightweight Multipurpose Shelter (LMS) Components (Sheet 2 of 9).

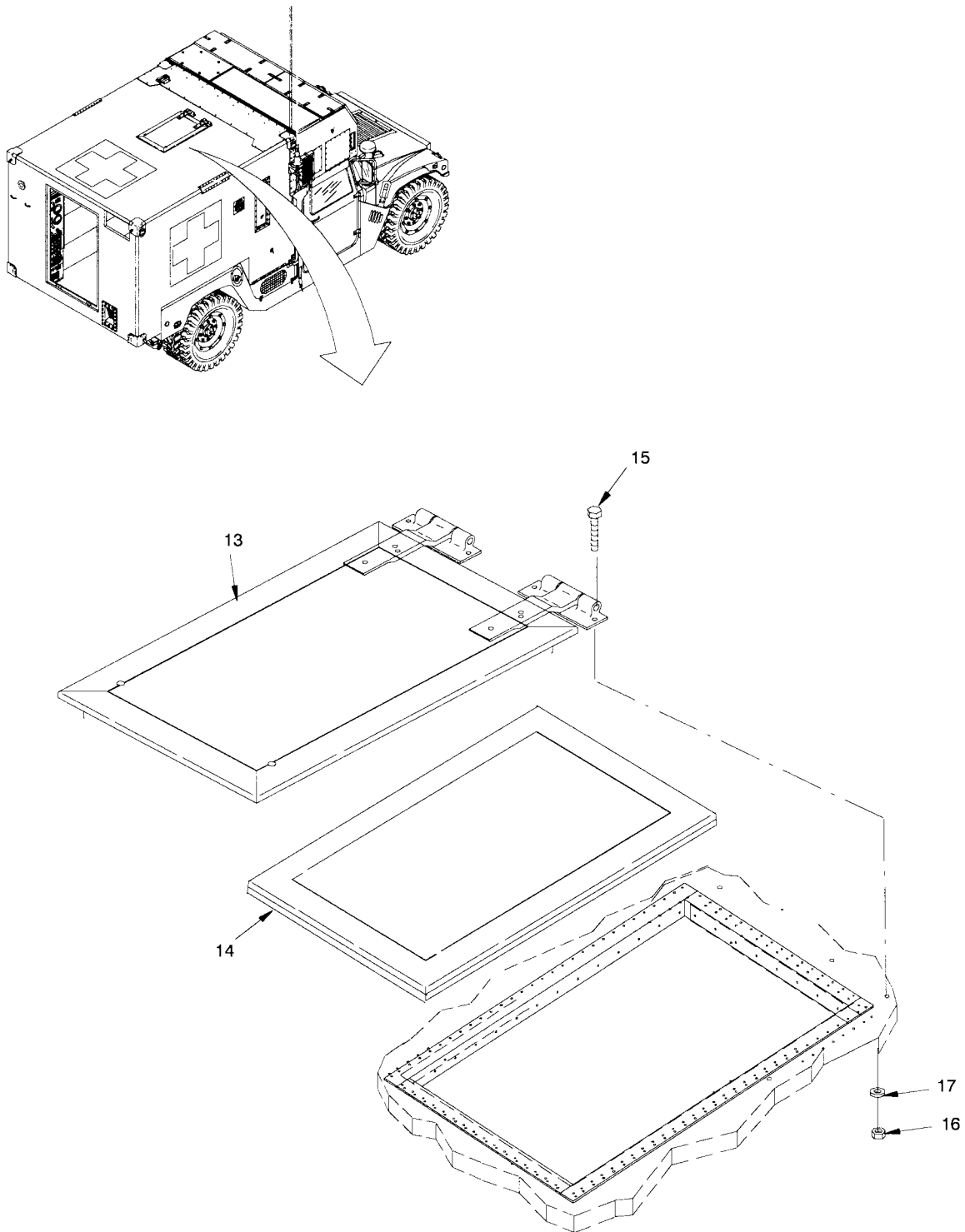

CBPS RPSTL 7-3

Figure 7. Lightweight Multipurpose Shelter (LMS) Components (Sheet 3 of 9).

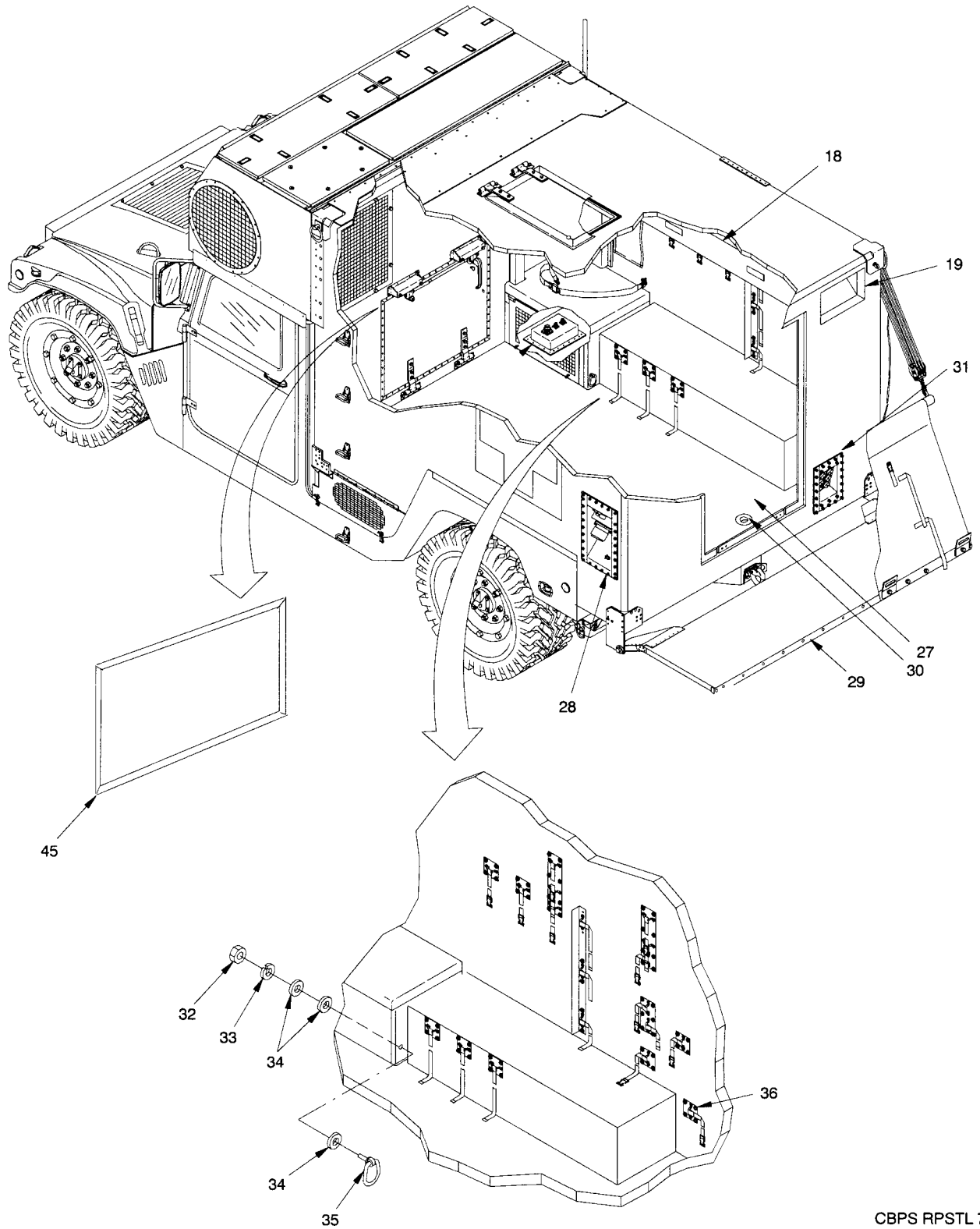

Figure 7. Lightweight Multipurpose Shelter (LMS) Components (Sheet 4 of 9).

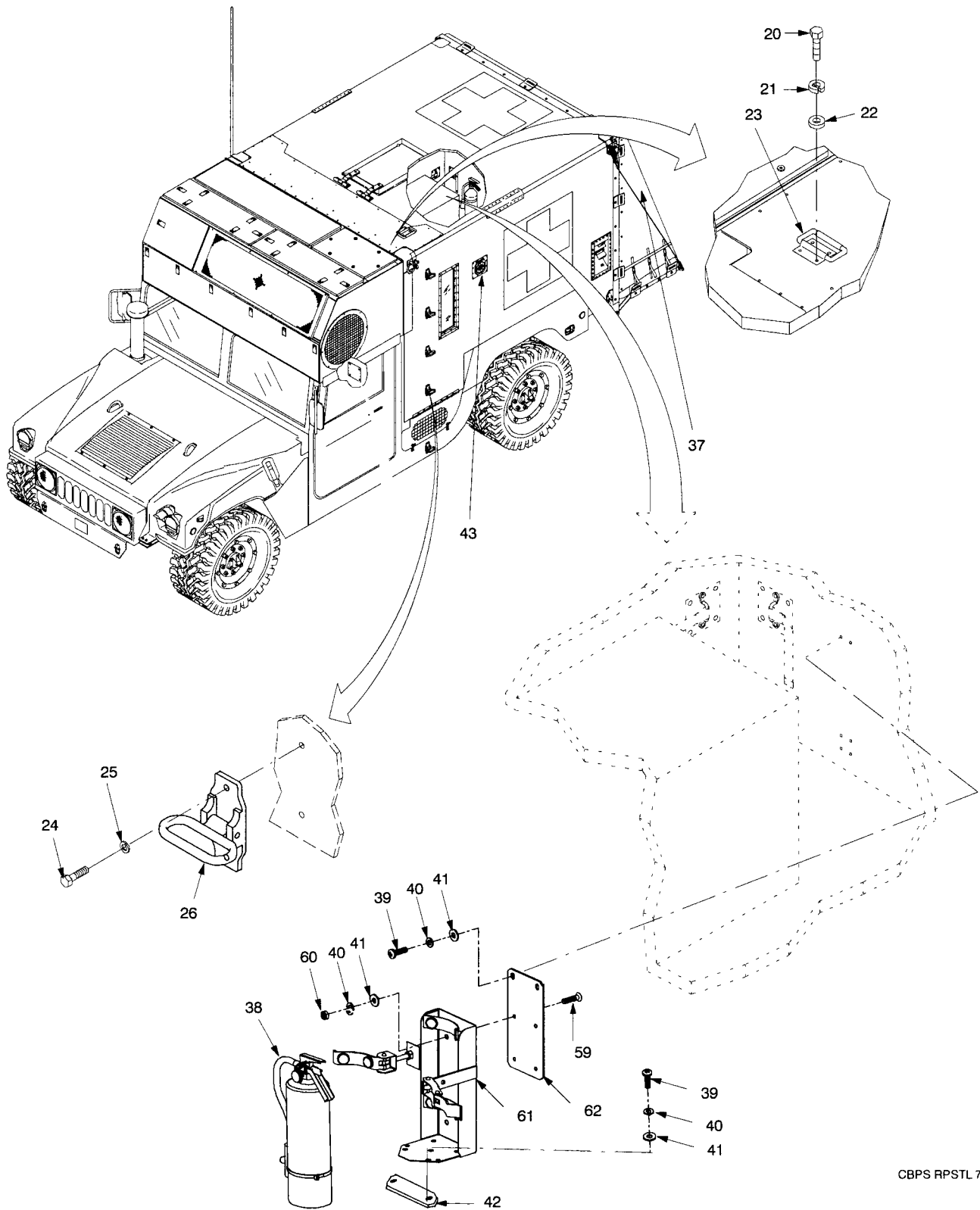
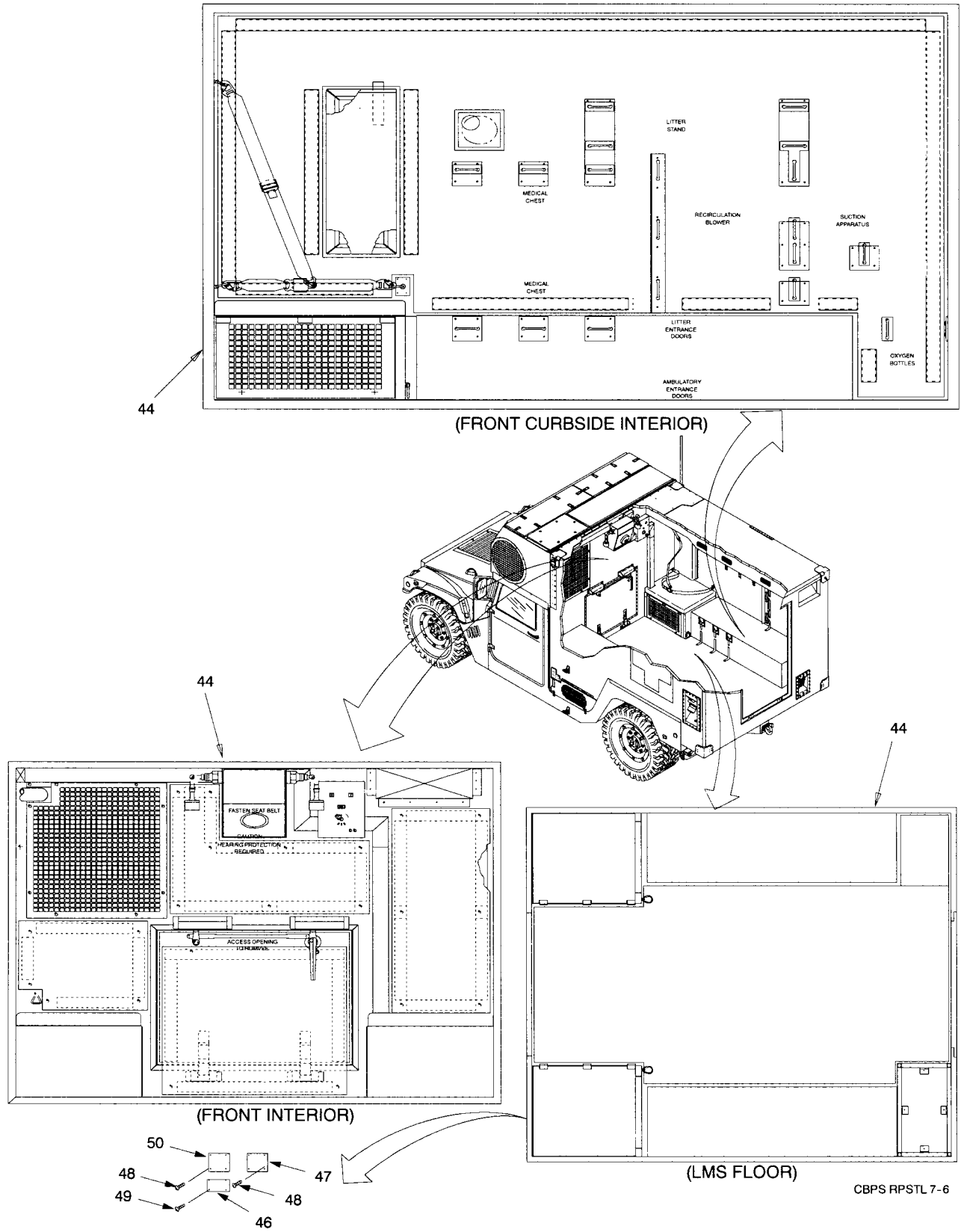
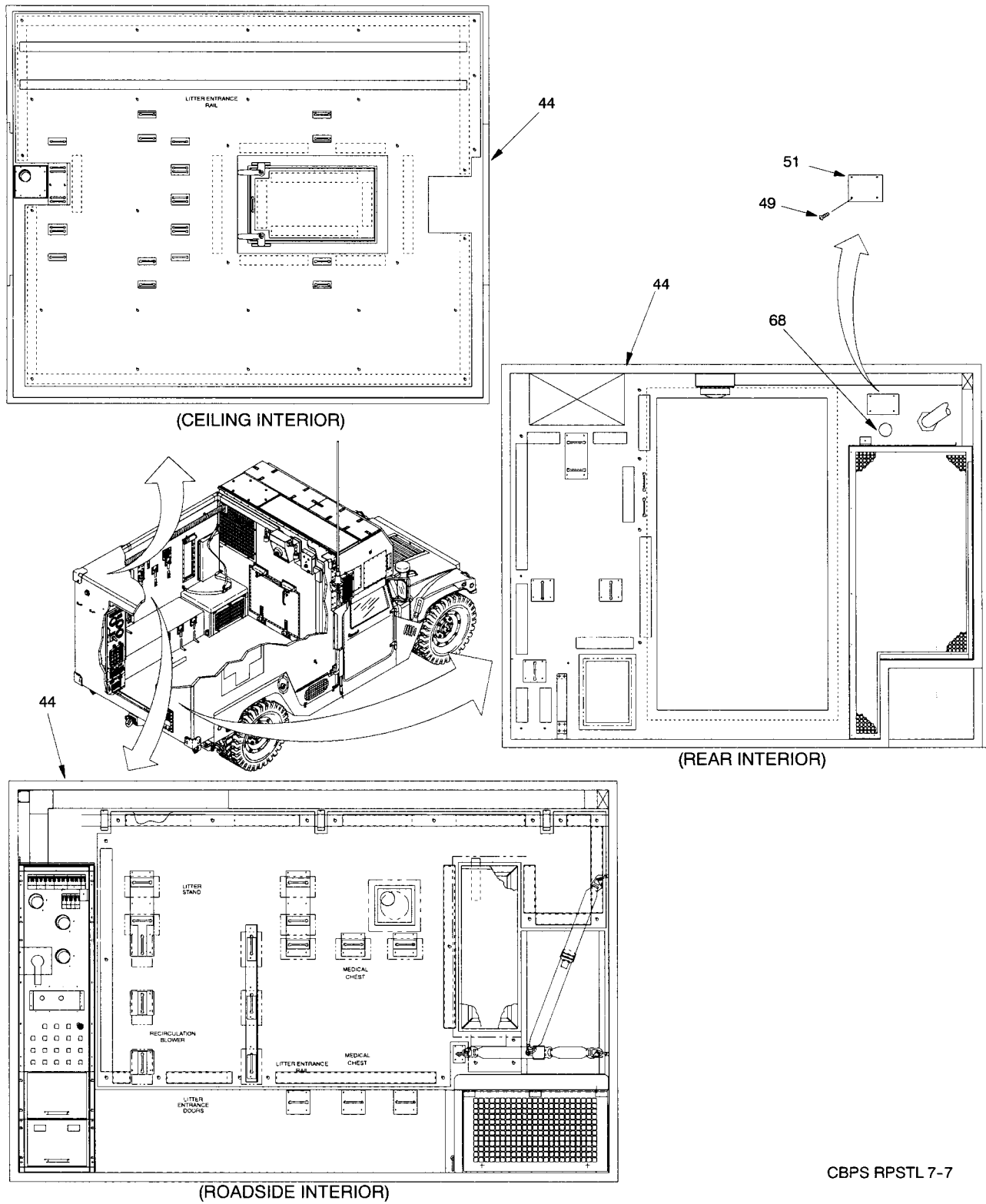

Figure 7. Lightweight Multipurpose Shelter (LMS) Components (Sheet 5 of 9).



CBPS RPSTL 7-6

Figure 7. Lightweight Multipurpose Shelter (LMS) Components (Sheet 6 of 9).



CBPS RPSTL 7-7

Figure 7. Lightweight Multipurpose Shelter (LMS) Components (Sheet 7 of 9).



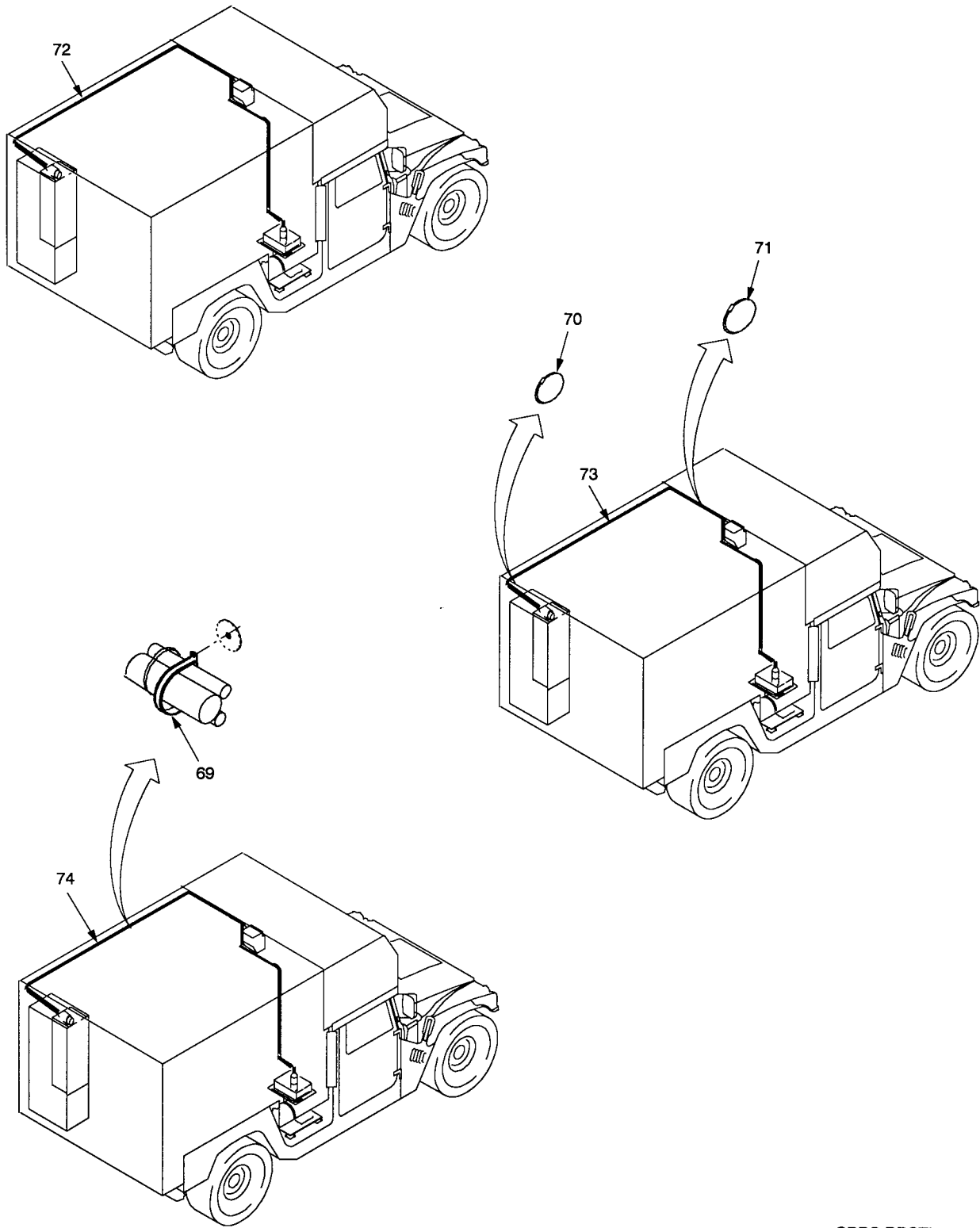

CBPS RPSTL 7-8

Figure 7. Lightweight Multipurpose Shelter (LMS) Components (Sheet 8 of 9).

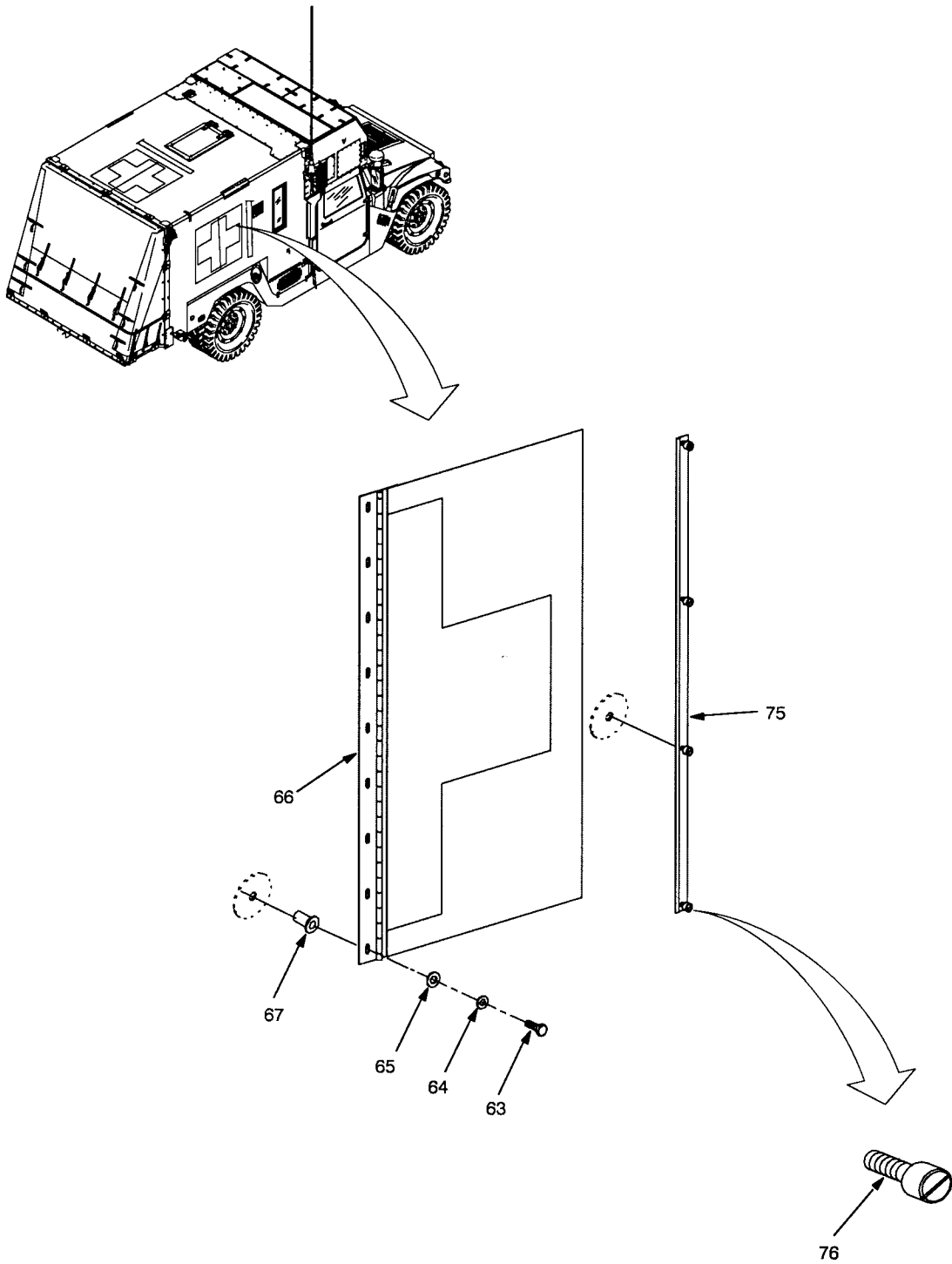

Figure 7. Lightweight Multipurpose Shelter (LMS) Components (Sheet 9 of 9).

SECTION II

(1) ITEM NO	(2) SMR CODE	(3) CAGEC	(4) PART NUMBER	(5) DESCRIPTION AND USABLE ON CODES (UOC)	(6) QTY
				<b>GROUP 02 LIGHTWEIGHT MULTIPURPOSE SHELTER (LMS)</b>	
				<b>FIG. 07 LIGHTWEIGHT MULTIPURPOSE SHELTER (LMS) 17-1-5508-1(GREEN) 17-1-5508-1(TN)</b>	
1	XDFFF	81337	17-1-5592-1	.WINDOW, INSTALLATION ..... (SEE FIGURE 8 FOR BREAKDOWN) UOC: FQA,FRX	003
2	PAOZZ	81337	17-1-5596-1	.CURTAIN,BLACKOUT ..... UOC: FQA,FRX	002
3	XDFFF	81337	17-1-5868-1	.CHAIR, INSTALLATION..... (SEE FIGURE 9 FOR BREAKDOWN) UOC: FQA,FRX	001
4	AOOOO	81337	17-1-9400-1	.ELECTRICAL SYSTEM,LMS..... (SEE FIGURE 10 FOR BREAKDOWN) UOC: FQA,FRX	001
5	AOOOO	81337	17-1-5665-1	.DOOR.LMS ..... (SEE FIGURE 30 FOR BREAKDOWN) UOC: FQA,FRX	001
6	PAOZZ	81349	M24243/6A604H	.RIVET, BLIND ..... UOC: FQA,FRX	017
7	XBOZZ	81337	17-1-5657-1	.STORAGE BOX ASSEMBLY ..... UOC: FQA,FRX	001
8	XBOOO	81337	17-1-5658-1	.STORAGE BOX ASSEMBLY ..... UOC: FQA,FRX	001
9	MOOZZ	96906	MS21266-3N	..GROMMET, NONMETALLIC ..... (MAKE FROM MS21266-3N, CAGE 96906, CUT TO FIT) UOC: FQA,FRX	001
10	PAOZZ	81337	17-1-9339-1	.LAP BELT, HARNESS ..... UOC: FQA,FRX	002
11	PAOZZ	80205	NAS1211B10	..RING, DEE ..... UOC: FQA,FRX	006
12	XBFFF	81337	17-1-5670-1	.LADDER,LMS ..... (SEE FIGURE 31 FOR BREAKDOWN) UOC: FQA,FRX	001
13	XBOZZ	81337	17-1-5835-1	.PANEL ASSEMBLY,EXIT ..... UOC: FQA,FRX	001
14	PAOZZ	81337	17-1-5849-1	.GASKET ..... UOC: FQA,FRX	001
15	PAOZZ	88044	AN5CH17A	.BOLT, MACHINE ..... UOC: FQA,FRX	004

SECTION II					
(1) ITEM NO	(2) SMR CODE	(3) CAGEC	(4) PART NUMBER	(5) DESCRIPTION AND USABLE ON CODES (UOC)	(6) QTY
				<b>GROUP 02 LIGHTWEIGHT MULTIPURPOSE SHELTER (LMS)</b>	
				<b>FIG. 07 LIGHTWEIGHT MULTIPURPOSE SHELTER (LMS) 17-1-5508-1(GREEN) 17-1-5508-1(TN)</b>	
16	PAOZZ	80205	MS21042-5	.NUT,SELF-LOCKING..... UOC: FQA,FRX	004
17	PAOZZ	80205	MS15795-812	.WASHER,FLAT..... UOC: FQA,FRX	004
18	AFFFF	81337	17-1-5671-1	.AIR DUCT ASSEMBLY..... (SEE FIGURE 32 FOR BREAKDOWN) UOC: FQA,FRX	001
19	PBFDD	81337	17-1-3725-03	.SHELTER ASSEMBLY,LMS,GREEN..... (RETURN TO CONTRACTOR FOR OVERHAUL) UOC: FQA	001
19	PBFDD	81337	17-1-3725-03(TN)	.SHELTER ASSEMBLY,LMS,TAN..... (RETURN TO CONTRACTOR FOR OVERHAUL) UOC: FRX	001
20	PAFZZ	88044	AN3-4A	..BOLT,HEXAGON HEAD..... UOC: FQA,FRX	004
21	PAFZZ	96906	MS35338-138	..WASHER,LOCK..... UOC: FQA,FRX	004
22	PAFZZ	96906	MS15795-842	..WASHER,FLAT..... UOC: FQA,FRX	004
23	PAFZZ	81337	17-1-8555-2	..HANDLE,ROOF..... UOC: FQA,FRX	004
24	PAFZZ	80204	B1821BH031C088N	..BOLT,MACHINE..... UOC: FQA,FRX	008
25	PAFZZ	96906	MS35338-45	..WASHER,LOCK..... UOC: FQA,FRX	004
26	PAFZZ	81337	17-1-6653-1	..STEP ASSEMBLY..... UOC: FQA,FRX	004
27	PBOZZ	81337	17-1-6610-1	..COVER, FLOOR..... UOC: FQA,FRX	001
28	XBOOO	81337	17-1-5930-1	.POWER PANEL,LMS,GREEN..... (SEE FIGURE 33 FOR BREAKDOWN) UOC: FQA	001
28	XBOOO	81337	17-1-5930-1(TN)	.POWER PANEL,LMS,TAN..... (SEE FIGURE 33 FOR BREAKDOWN) UOC: FRX	001

SECTION II					
(1) ITEM NO	(2) SMR CODE	(3) CAGEC	(4) PART NUMBER	(5) DESCRIPTION AND USABLE ON CODES (UOC)	(6) QTY
				<b>GROUP 02 LIGHTWEIGHT MULTIPURPOSE SHELTER (LMS)</b>	
				<b>FIG. 07 LIGHTWEIGHT MULTIPURPOSE SHELTER (LMS) 17-1-5508-1(GREEN) 17-1-5508-1(TN)</b>	
29	AFFFF	81337	17-1-5689-1	.TAILGATE,LMS,GREEN..... (SEE FIGURE 34 FOR BREAKDOWN) UOC: FQA	001
29	AFFFF	81337	17-1-5689-1(TN)	.TAILGATE,LMS,TAN ..... (SEE FIGURE 34 FOR BREAKDOWN) UOC: FRX	001
30	PAFZZ	80063	SM-B-165452	.STOPPER,WASTE DRAIN ..... UOC: FQA,FRX	001
31	XBFFF	81337	17-1-5951-1	.RECEPTACLE PANEL ASSEMBLY,LMS..... (SEE FIGURE 35 FOR BREAKDOWN) UOC: FQA	001
31	XBFFF	81337	17-1-5951-1 (TN)	.RECEPTACLE PANEL ASSEMBLY,LMS..... (SEE FIGURE 35 FOR BREAKDOWN) UOC: FRX	001
32	PAOZZ	96906	MS35650-3312	.NUT,PLAIN,HEXAGON..... UOC: FQA,FRX	002
33	PAOZZ	96906	MS35338-140	.WASHER,LOCK ..... UOC: FQA,FRX	002
34	PAOZZ	96906	MS27183-11	.WASHER,FLAT ..... UOC: FQA,FRX	006
35	PAOZZ	81337	17-2-0377-1	.RING ASSEMBLY ..... UOC: FQA,FRX	002
36	AFFFF	81337	17-1-5973-1	.STRAP,ASSEMBLY,LMS..... (SEE FIGURE 36 FOR BREAKDOWN) UOC: FQA,FRX	001
37	AFFFF	81337	17-1-5691-1	.TENT COVER ASSEMBLY,LMS,GREEN ..... (SEE FIGURE 37 FOR BREAKDOWN) UOC: FQA	001
37	AFFFF	81337	17-1-5691-1(TN)	.TENT COVER ASSEMBLY,LMS,TAN ..... (SEE FIGURE 37 FOR BREAKDOWN) UOC: FRX	001
38	PAOZZ	81337	17-1-9201-1	.EXTINGUISHER,FIRE ..... MODEL CA-0581, UOC: FQA,FRX	001
39	PAOZZ	96906	MS51958-82	.SCREW,MACHINE ..... UOC: FQA,FRX	004

SECTION II					
(1) ITEM NO	(2) SMR CODE	(3) CAGEC	(4) PART NUMBER	(5) DESCRIPTION AND USABLE ON CODES (UOC)	(6) QTY
				<b>GROUP 02 LIGHTWEIGHT MULTIPURPOSE SHELTER (LMS)</b>	
				<b>FIG. 07 LIGHTWEIGHT MULTIPURPOSE SHELTER (LMS) 17-1-5508-1(GREEN) 17-1-5508-1(TN)</b>	
40	PAOZZ	96906	MS35338-139	.WASHER, LOCK..... UOC: FQA,FRX	008
41	PAOZZ	96906	MS15795-810	.WASHER, FLAT..... UOC: FQA,FRX	008
42	XBOZZ	81337	17-2-0938-1	.SPACER..... UOC: FQA,FRX	001
43	PAOZZ	81337	17-1-9699-1	.RELIEF VALVE, PRESSURE..... UOC: FQA,FRX	001
44	AFFFF	81337	17-2-0773-1	.QUILT, SOUND, ASSEMBLY, LMS..... (SEE FIGURE 39 FOR BREAKDOWN) UOC: FQA,FRX	001
45	PAOZZ	81337	17-1-5849-2	.GASKET, HATCH..... UOC: FQA,FRX	001
46	XBOZZ	81337	17-2-0955-1	.PLATE, DATA, GREEN..... UOC: FQA	001
46	XBOZZ	81337	17-2-0955-2	.PLATE, DATA, TAN..... UOC: FRX	001
47	XBOZZ	81337	17-2-0954-1	.PLATE, DATA, AIRCRAFT LOADING..... UOC: FQA,FRX	001
48	PAOZZ	81349	M24243/6-A402H	.RIVET, BLIND..... UOC: FQA,FRX	008
49	PAOZZ	81349	M24243/6-A404H	.RIVET, BLIND..... UOC: FQA,FRX	021
50	XBOZZ	81337	17-2-0579-1	.PLATE, DATA..... UOC: FQA,FRX	001
51	XBOZZ	81337	17-2-0948-1	.PLATE, DATA..... UOC: FQA,FRX	001
52	PAOZZ	96906	MS35649-2254	.NUT, PLAIN, HEXAGON..... UOC: FQA,FRX	002
53	PAOZZ	96906	MS35338-44	.WASHER, LOCK..... UOC: FQA,FRX	002
54	PAOZZ	96906	MS51959-83	.SCREW, MACHINE..... UOC: FQA,FRX	002
55	PAOZZ	96906	MS27183-10	.WASHER, FLAT..... UOC: FQA,FRX	002
56	XBOZZ	81337	17-2-0996-1	.CATCH, DOOR STORAGE..... UOC: FQA,FRX	001

SECTION II

(1) ITEM NO	(2) SMR CODE	(3) CAGEC	(4) PART NUMBER	(5) DESCRIPTION AND USABLE ON CODES (UOC)	(6) QTY
				<b>GROUP 02 LIGHTWEIGHT MULTIPURPOSE SHELTER (LMS)</b>	
				<b>FIG. 07 LIGHTWEIGHT MULTIPURPOSE SHELTER (LMS) 17-1-5508-1(GREEN) 17-1-5508-1(TN)</b>	
57	PAOZZ	39428	90293A113	.PIN,QUICK RELEASE ..... UOC: FQA,FRX	001
58	PAOZZ	39428	30345T21	.WIRE ROPE ASSEMBLY ..... UOC: FQA,FRX	001
59	PAOZZ	96906	MS51959-81	.SCREW,MACHINE ..... UOC: FQA,FRX	004
60	PAOZZ	96906	MS51971-1	.NUT,,PLAIN,HEXAGON..... UOC: FQA,FRX	004
61	XBOZZ	81337	17-2-1027-1	.BRACKET,MOUNTING ..... UOC: FQA,FRX	001
62	XBOZZ	81337	17-2-1026-1	.PLATE,MOUNTING ..... UOC: FQA,FRX	001
63	PAOZZ	96906	MS35307-304	.SCREW,HEXAGON HEAD ..... UOC: FQA,FRX	027
64	PAOZZ	80205	NAS1640-416	.WASHER,LOCK ..... UOC: FQA,FRX	027
65	PAOZZ	80205	MS15795-852	.WASHER,FLAT ..... UOC: FQA,FRX	027
66	XBOZZ	81337	17-2-0021-1	.SIGN,INSIGNIA,RED CROSS,GREEN ..... UOC: FQA	001
66	XBOZZ	81337	17-2-0021-1(TN)	.SIGN,INSIGNIA,RED CROSS,TAN ..... UOC: FRX	001
67	XBFZZ	81337	17-1-5540-9	.INSERT,RIVNUT ..... UOC: FQA,FRX	051
68	XBOZZ	81337	17-2-1031-1	.GROMMET ..... UOC: FQA,FRX	001
69	PAOZZ	80205	NAS1715C12KH	.CLAMP,LOOP ..... UOC: FQA,FRX	005
70	PAOZZ	96906	MS3367-6-0	.STRAP,TIEDOWN,ELECTRIC..... UOC: FQA,FRX	007
71	PAOZZ	96906	MS3367-7-0	.STRAP,TIEDOWN,ELECTRIC..... UOC: FQA,FRX	011
72	PAOZZ	81337	17-2-1039-1	.CABLE ASSEMBLY, ..... RADIO REMOTE CONTROL,1A4W25 UOC: FQA,FRX	001

SECTION II

(1) ITEM NO	(2) SMR CODE	(3) CAGEC	(4) PART NUMBER	(5) DESCRIPTION AND USABLE ON CODES (UOC)	(6) QTY
				GROUP 02 LIGHTWEIGHT MULTIPURPOSE SHELTER (LMS)	
				FIG. 07 LIGHTWEIGHT MULTIPURPOSE SHELTER (LMS) 17-1-5508-1(GREEN) 17-1-5508-1(TN)	
73	PAOZZ	81337	17-2-1040-1	.CABLE ASSEMBLY, ..... REMOTE SPEAKER,1A4W24 UOC: FQA,FRX	001
74	PAOZZ	81337	17-2-1041-1	.CABLE ASSEMBLY, ..... REMOTE SPEAKER,1A4W23 UOC: FQA,FRX	001
75	XBOOO	81337	17-2-0020-1	.BRACKET,TIEDOWN,GREEN..... UOC: FQA	003
75	XBOOO	81337	17-2-0020-1(TN)	.BRACKET,TIEDOWN,TAN ..... UOC: FRX	003
76	PAOZZ	94222	47-13-602-50	..SCREW ASSEMBLY,PANEL..... UOC: FQA,FRX	004
END OF FIGURE					





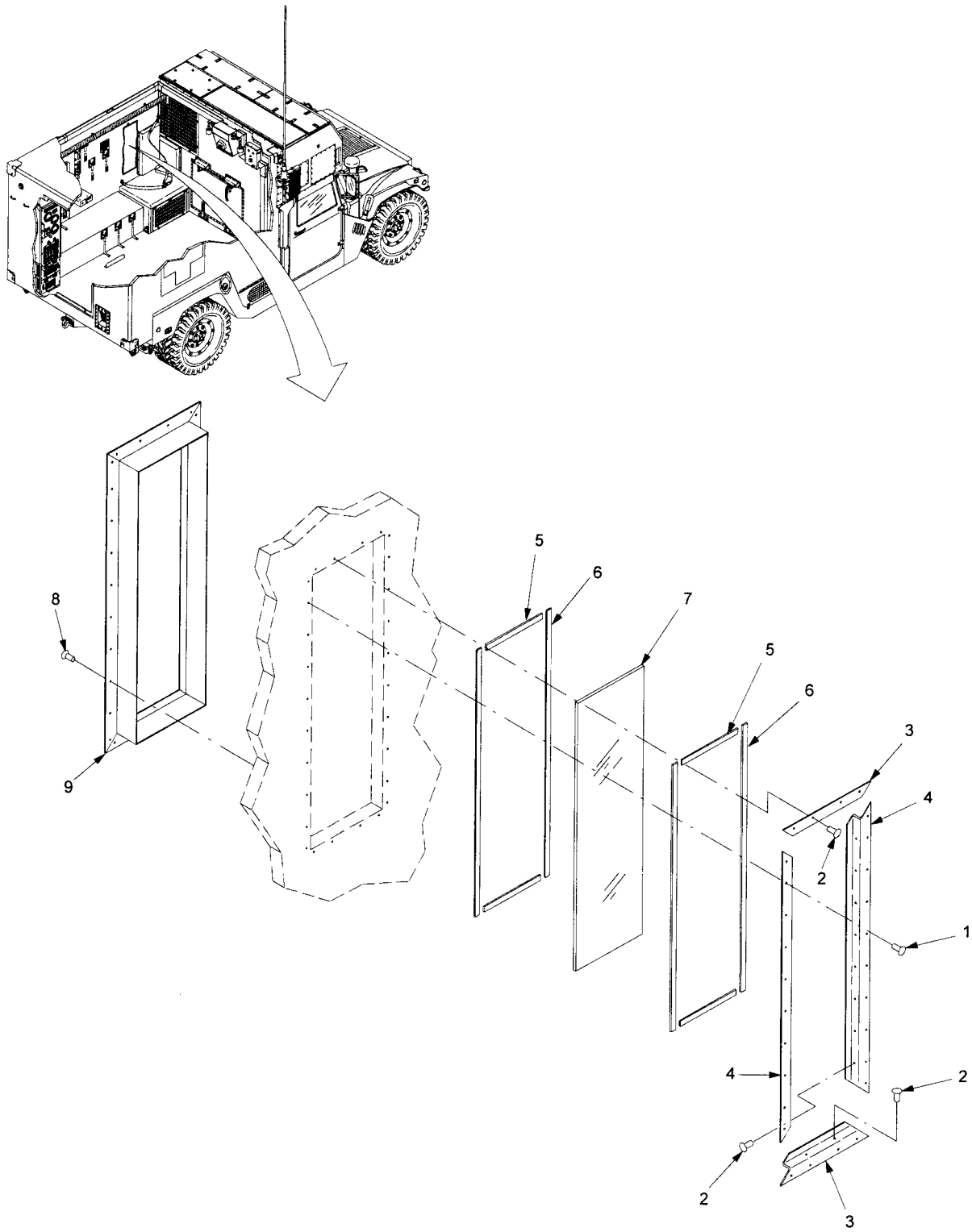

CBPS RPSTL 8

Figure 8. LMS Window.

SECTION II

(1) ITEM NO	(2) SMR CODE	(3) CAGEC	(4) PART NUMBER	(5) DESCRIPTION AND USABLE ON CODES (UOC)	(6) QTY
				<b>GROUP 0201 LMS WINDOW</b>	
				<b>FIG. 08 LMS WINDOW 17-1-5592-1</b>	
1	PAOZZ	81349	M24243/7-A604H	.RIVET,BLIND ..... UOC: FQA,FRX	028
2	PAOZZ	81349	M24243/6A604H	.RIVET,BLIND ..... UOC: FQA,FRX	020
3	XBOZZ	81337	17-1-5587-1	.SEGMENT,FRAME ..... UOC: FQA,FRX	002
4	XBOZZ	81337	17-1-5586-1	.SEGMENT,FRAME ..... UOC: FQA,FRX	002
5	MOOZZ	81348	AMS3195,.12THK	.RUBBER,SHEET,CELLULAR..... (MAKE FROM AMS3195,.12THK, CAGE 81343,6.00 IN) UOC: FQA,FRX	004
6	MOOZZ	81348	AMS3195,.12THK	.RUBBER,SHEET,CELLULAR..... (MAKE FROM AMS3195,.12THK, CAGE 81343,25.00 IN) UOC: FQA,FRX	004
7	PAOZZ	81337	17-1-5704-1	.GLASS,SAFETY ..... UOC: FQA,FRX	001
8	PAOZZ	07707	AD62H	.RIVET,BLIND ..... UOC: FQA,FRX,	028
9	XBOZZ	81337	17-1-5594-1	.FRAME,EXTERIOR ..... UOC: FQA,FRX	001

END OF FIGURE



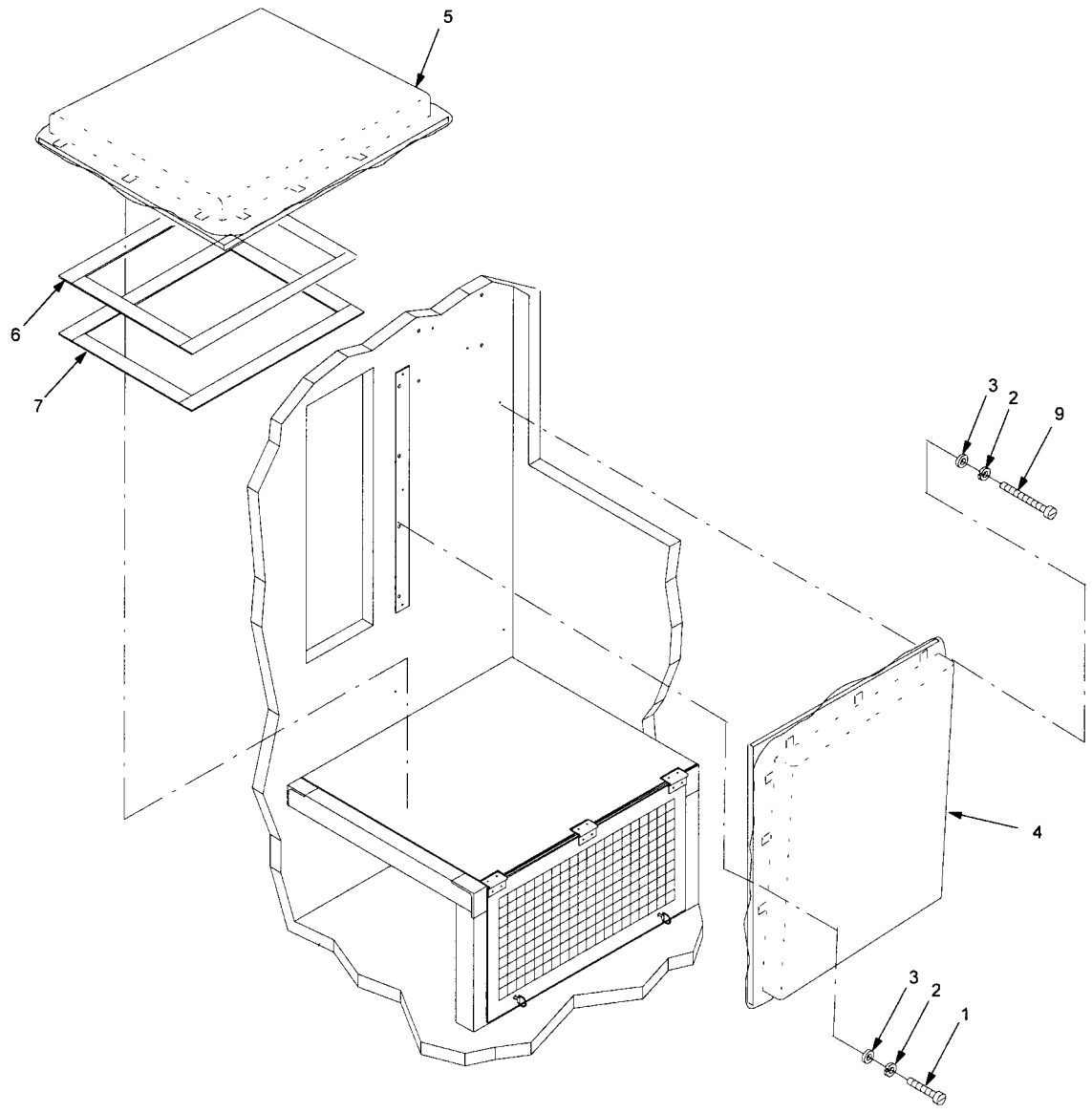

CBPS RPSTL 9-1

Figure 9. LMS Chair (Sheet 1 of 2).

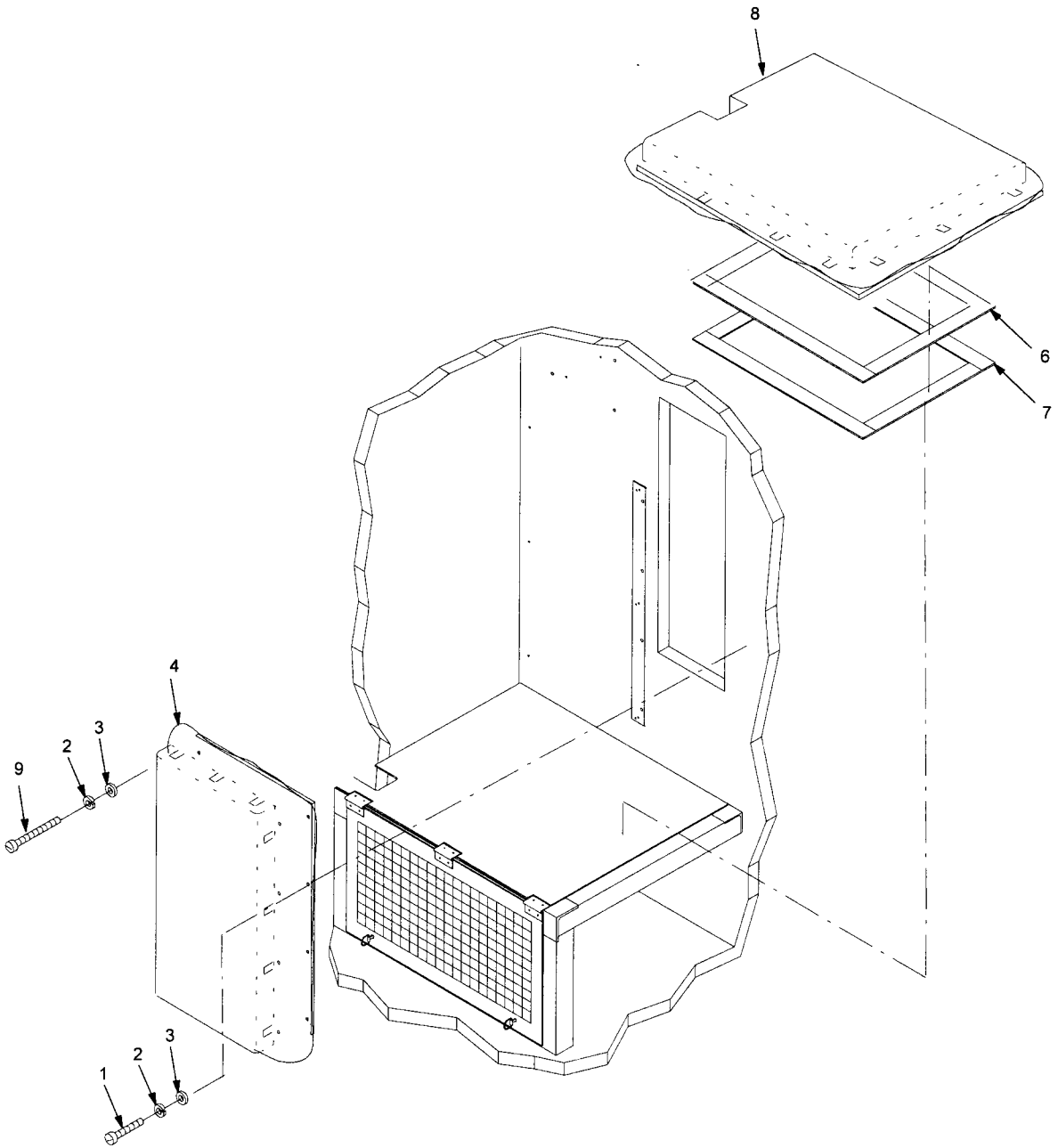

CBPS RPSTL 9-2

Figure 9. LMS Chair (Sheet 2 of 2).

SECTION II

(1) ITEM NO	(2) SMR CODE	(3) CAGEC	(4) PART NUMBER	(5) DESCRIPTION AND USABLE ON CODES (UOC)	(6) QTY
<b>GROUP 0202 LMS CHAIRS</b>					
<b>FIG. 09 LMS CHAIRS 17-1-5868-1</b>					
1	PAOZZ	96906	MS51958-67	.SCREW,MACHINE ..... UOC: FQA,FRX	008
2	PAOZZ	96906	MS35338-138	.WASHER,LOCK..... UOC: FQA,FRX	016
3	PAOZZ	96906	MS15795-842	.WASHER,FLAT..... UOC: FQA,FRX	024
4	PAOZZ	81337	17-1-5579-1	.CUSHION,SEAT BACK,VEHICULAR..... UOC: FQA,FRX	002
5	PAOZZ	81337	17-1-5578-1	.CUSHION,SEAT,VEHICULAR..... UOC: FQA,FRX	001
6	MOOZZ	58536	A-A-55126	.FASTENER,TAPE, HOOK ..... (MAKE FROM A-A-55126,1.50W, TYII,CL1,COLOR 3230,CAGE 58536,11 FT) UOC: FQA,FRX	002
7	MOOZZ	58536	A-A-55126	.FASTENER,TAPE, HOOK ..... (MAKE FROM A-A-55126,1.50W, TYII,CL1,COLOR 3230,CAGE 58536,11 FT) UOC: FQA,FRX	002
8	PAOZZ	81337	17-1-5873-1	.SEAT ASSEMBLY,PASSENGER SIDE..... UOC: FQA,FRX	001
9	PAOZZ	96906	MS51958-68	.SCREW, MACHINE ..... UOC: FQA,FRX	008

END OF FIGURE

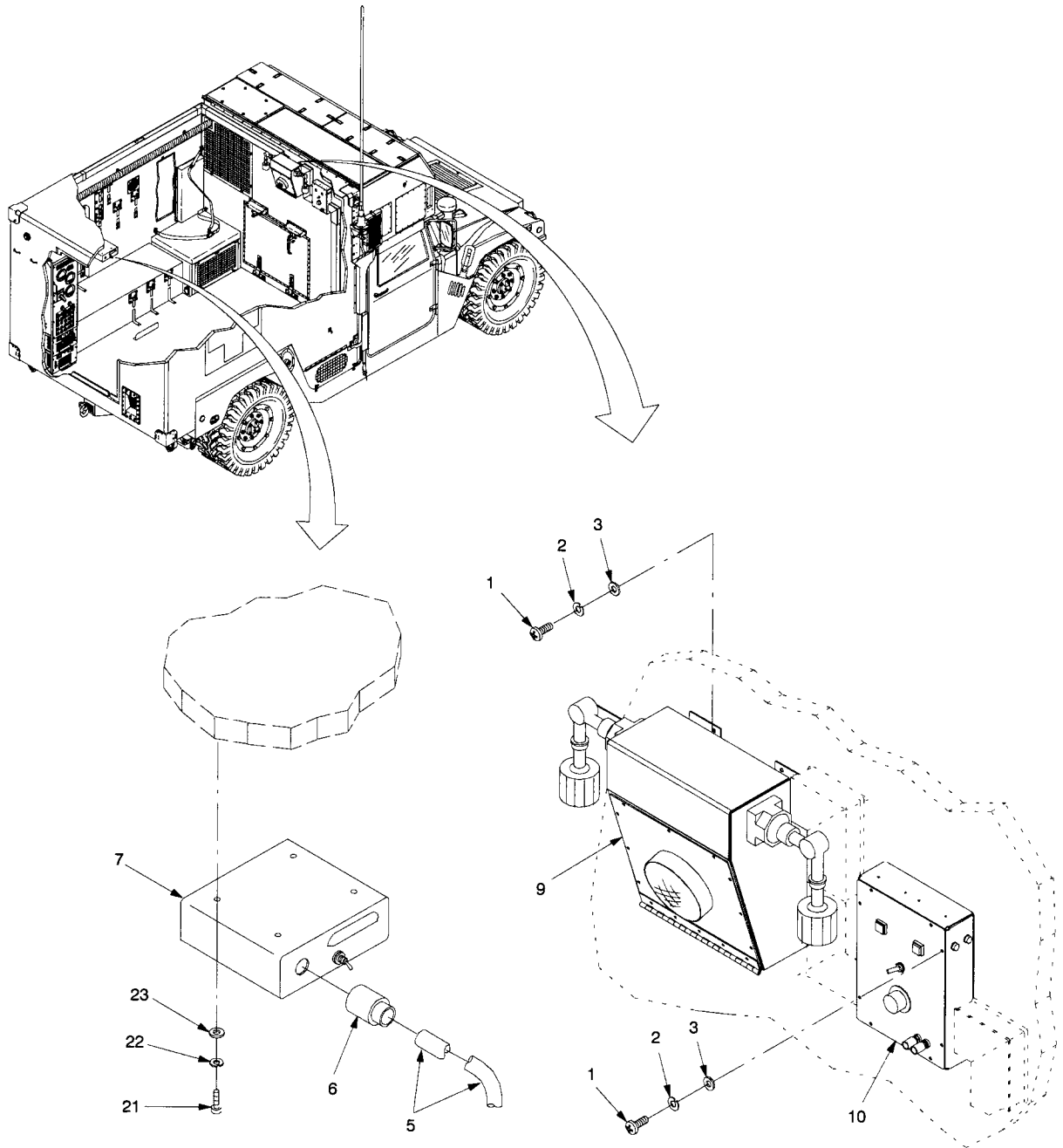

Figure 10. LMS Electrical System (Sheet 1 of 11).



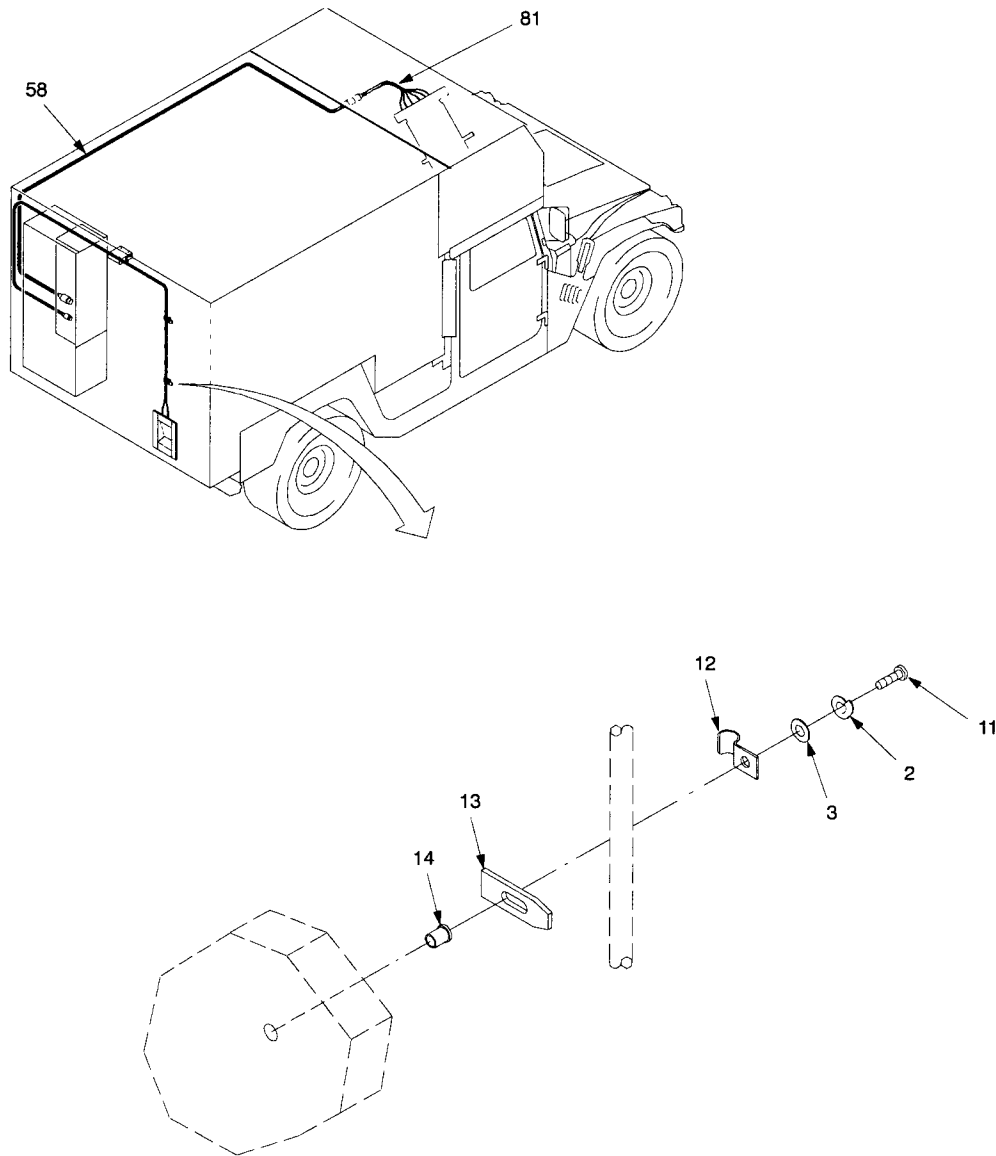

Figure 10. LMS Electrical System (Sheet 2 of 11).

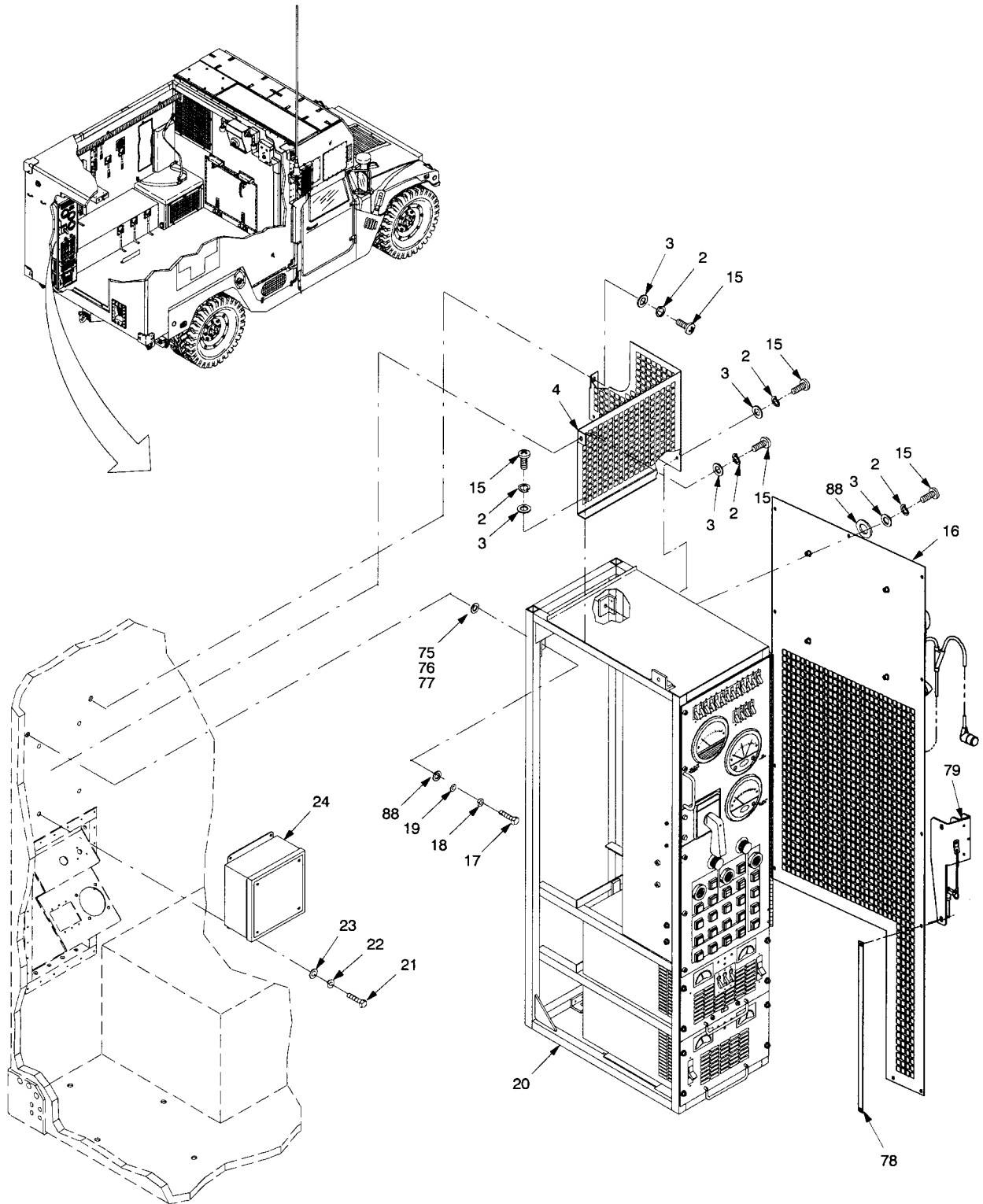

Figure 10. LMS Electrical System (Sheet 3 of 11).

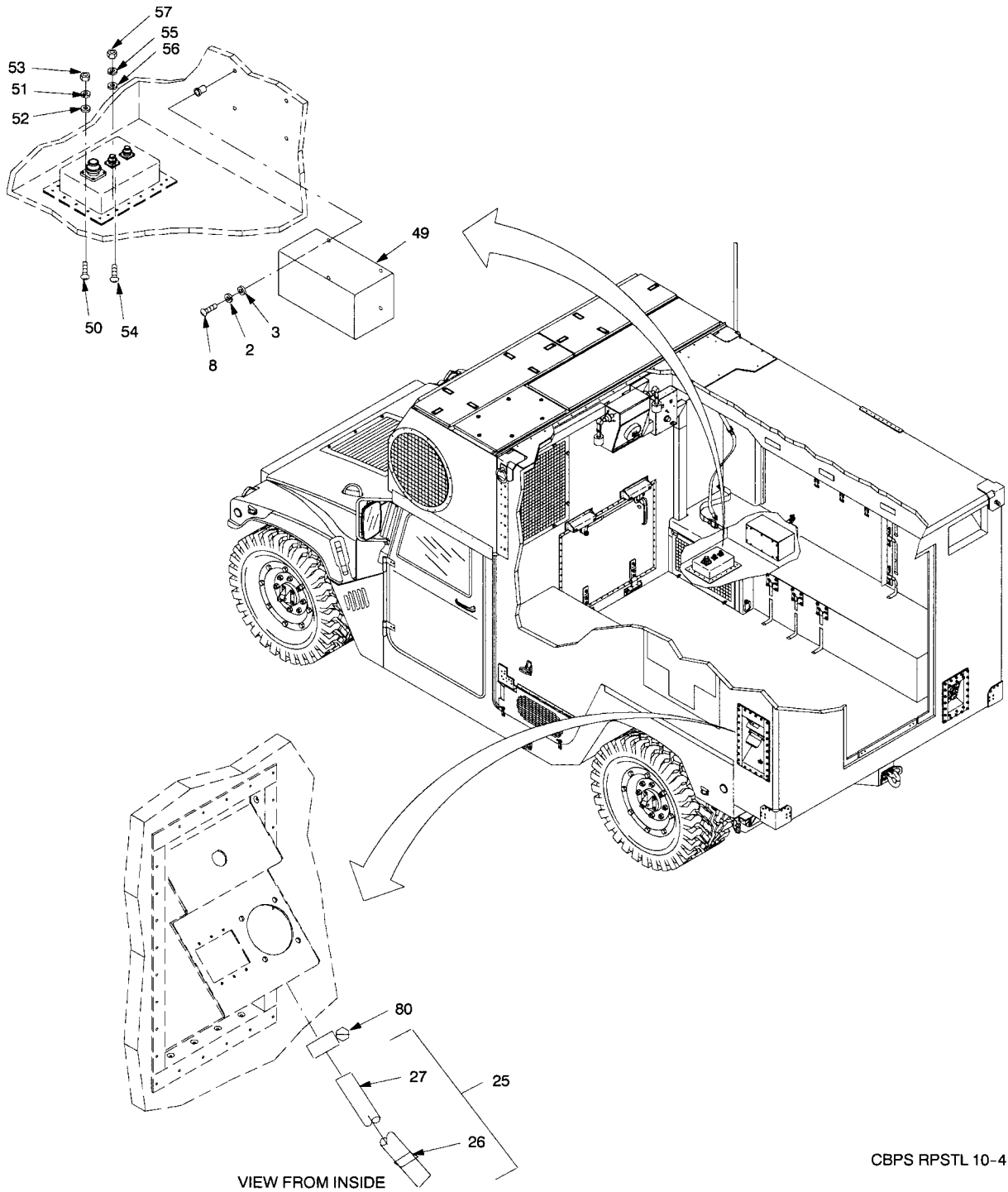
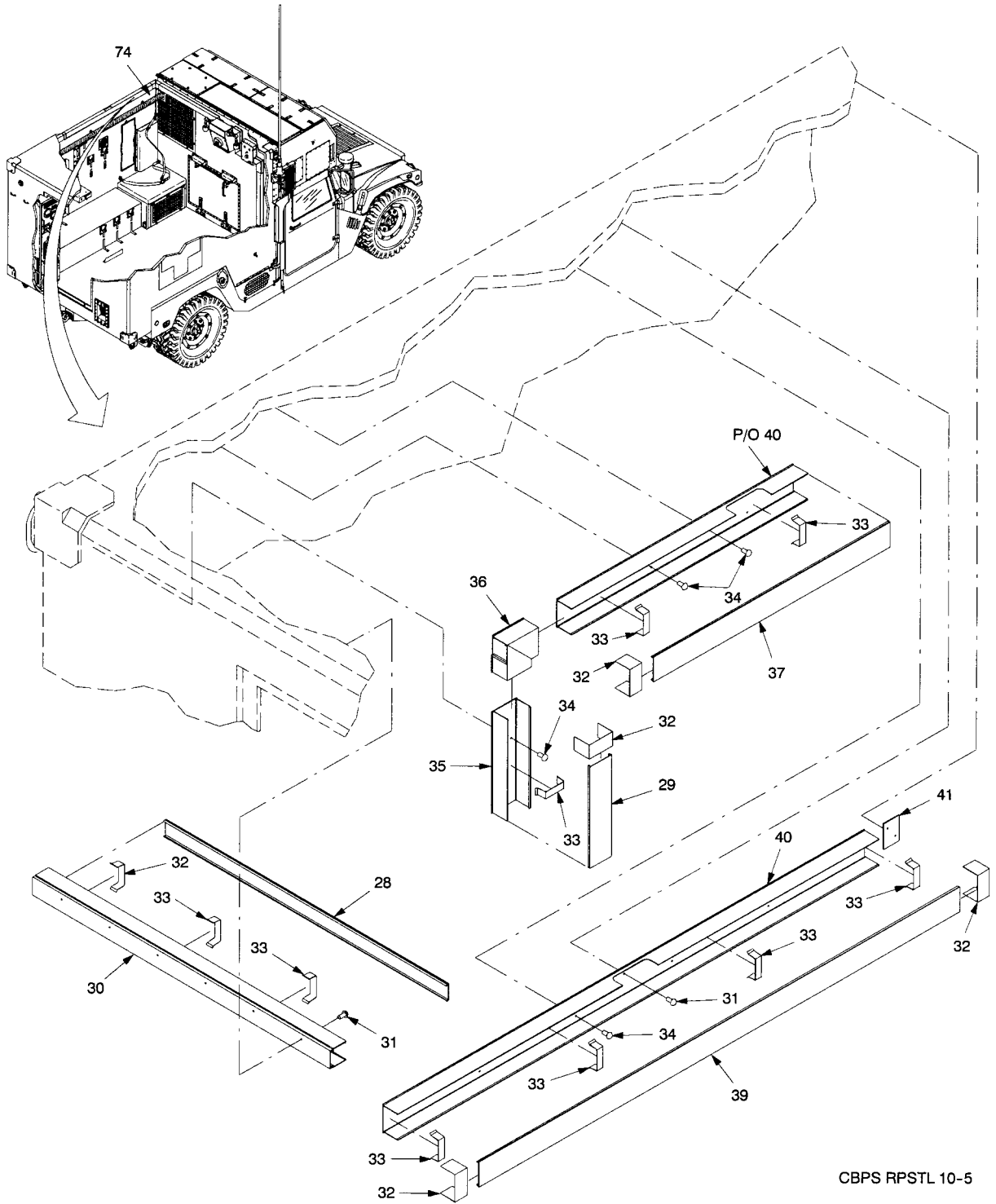
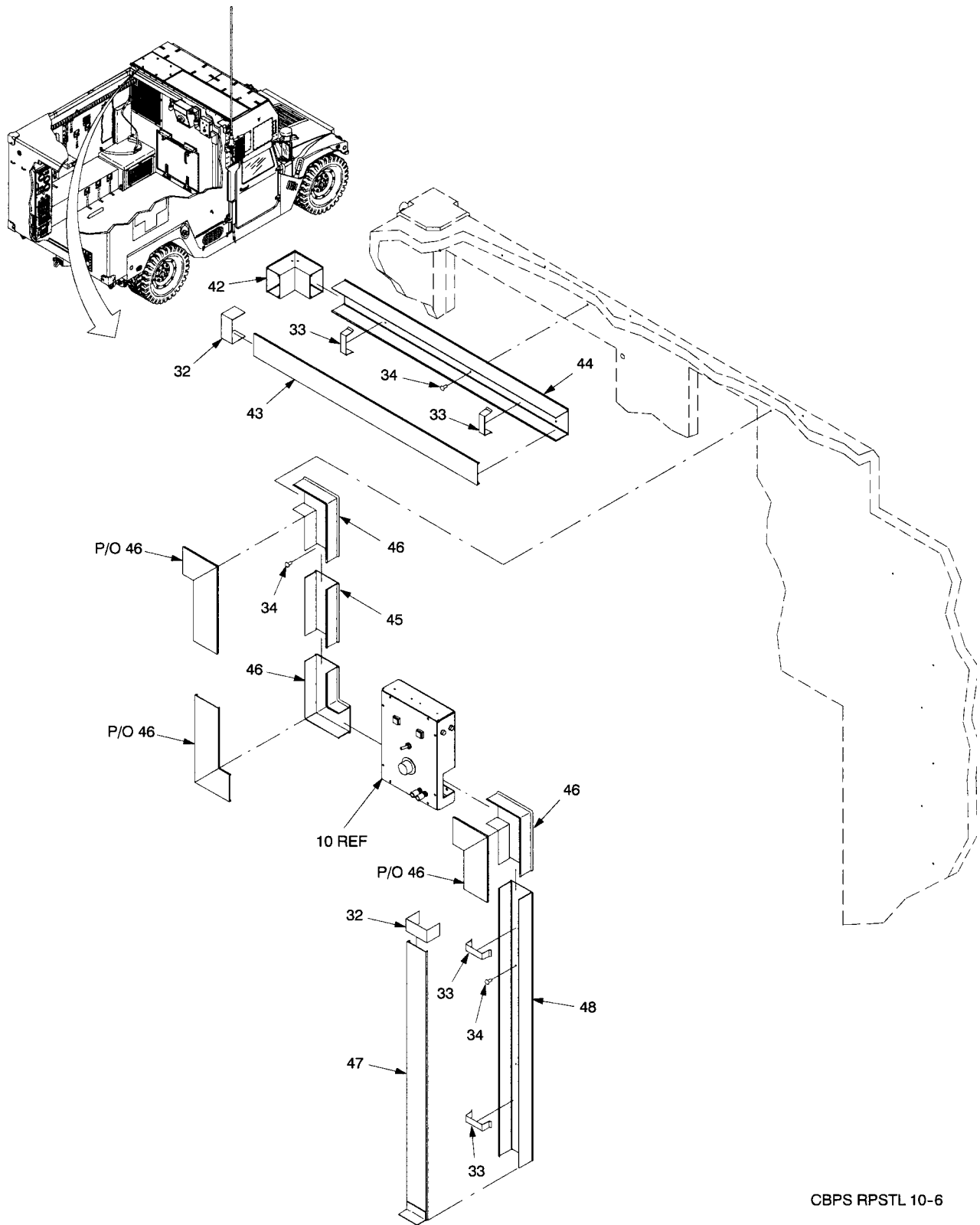

Figure 10. LMS Electrical System (Sheet 4 of 11).



CBPS RPSTL 10-5

Figure 10. LMS Electrical System (Sheet 5 of 11).



CBPS RPSTL 10-6

Figure 10. LMS Electrical System (Sheet 6 of 11).

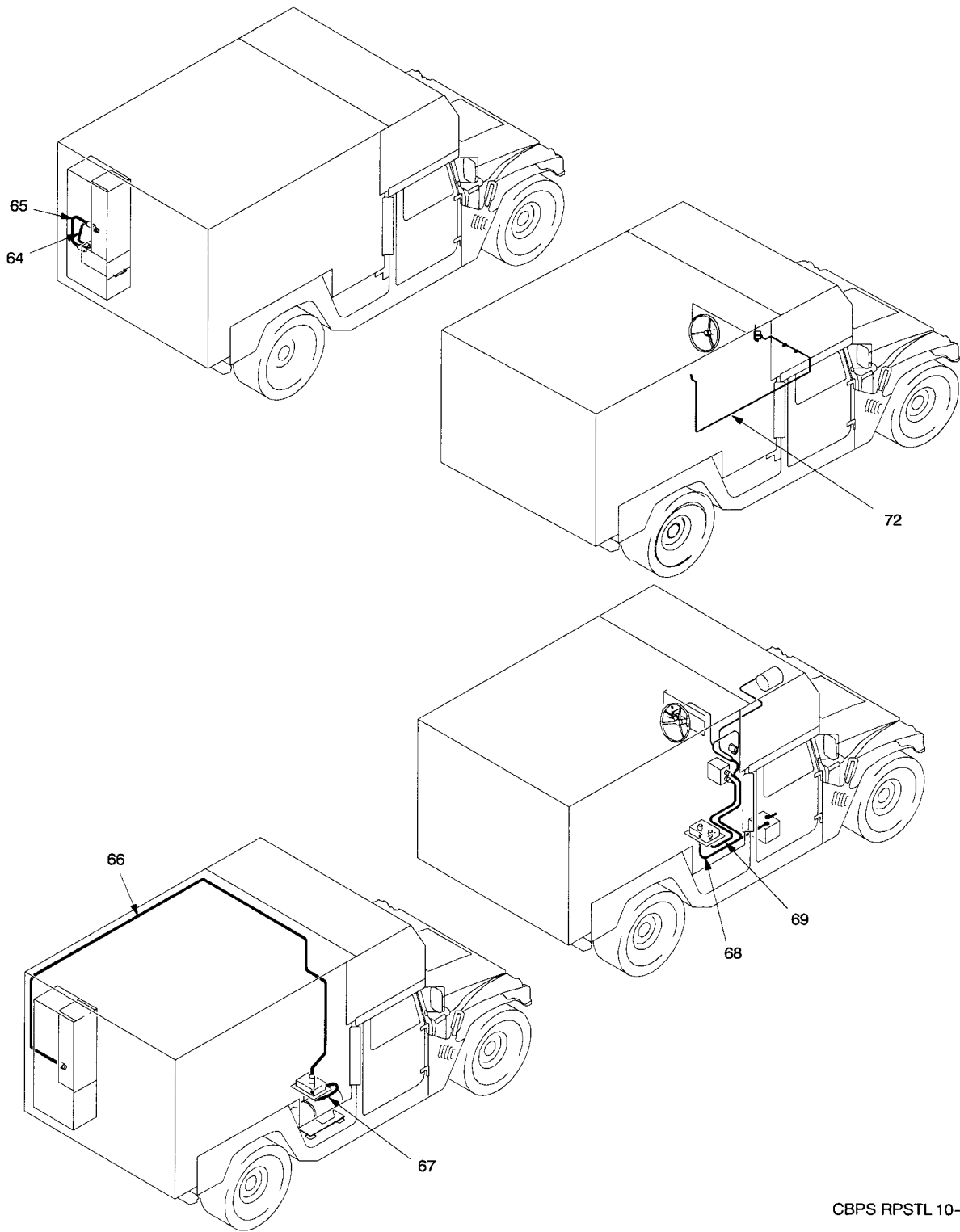

Figure 10. LMS Electrical System (Sheet 7 of 11).

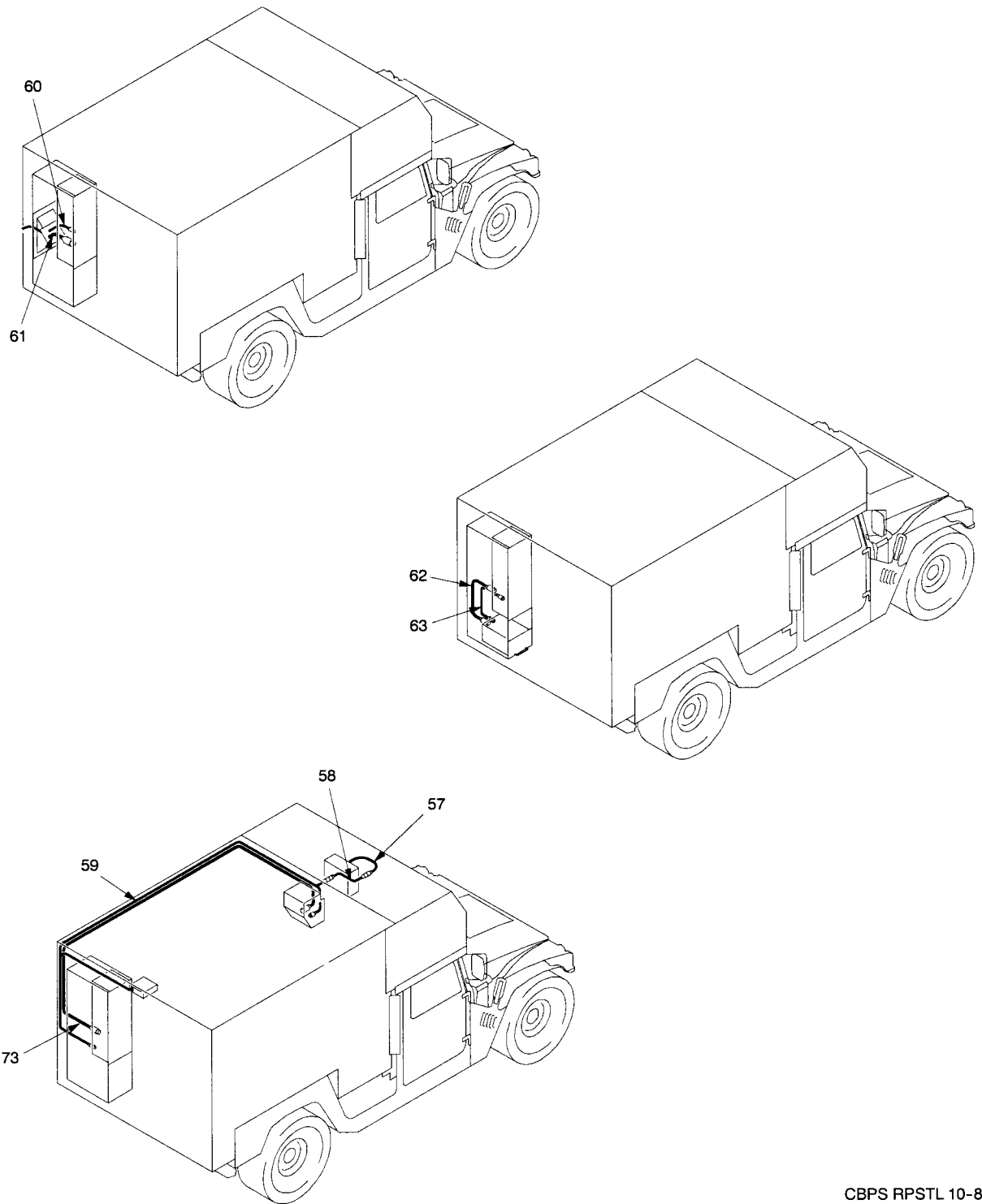
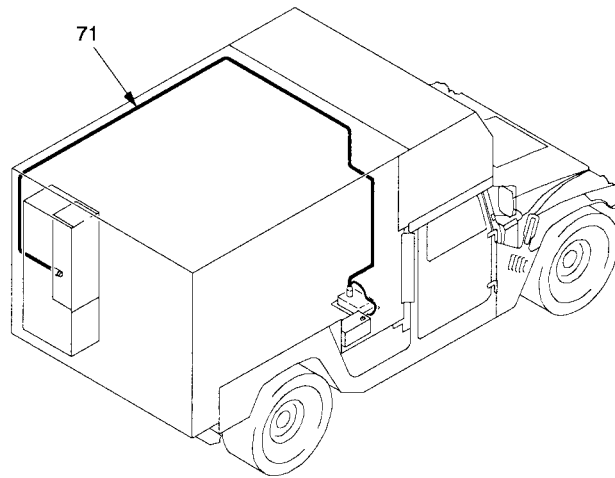
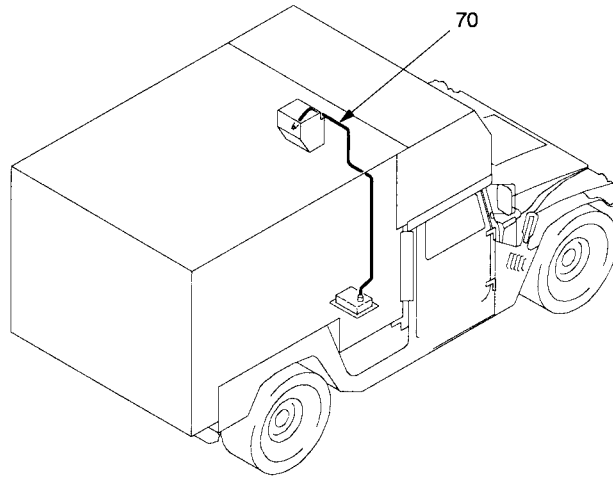

Figure 10. LMS Electrical System (Sheet 8 of 11).



CBPS RPSTL 10-9

Figure 10. LMS Electrical System (Sheet 9 of 11).



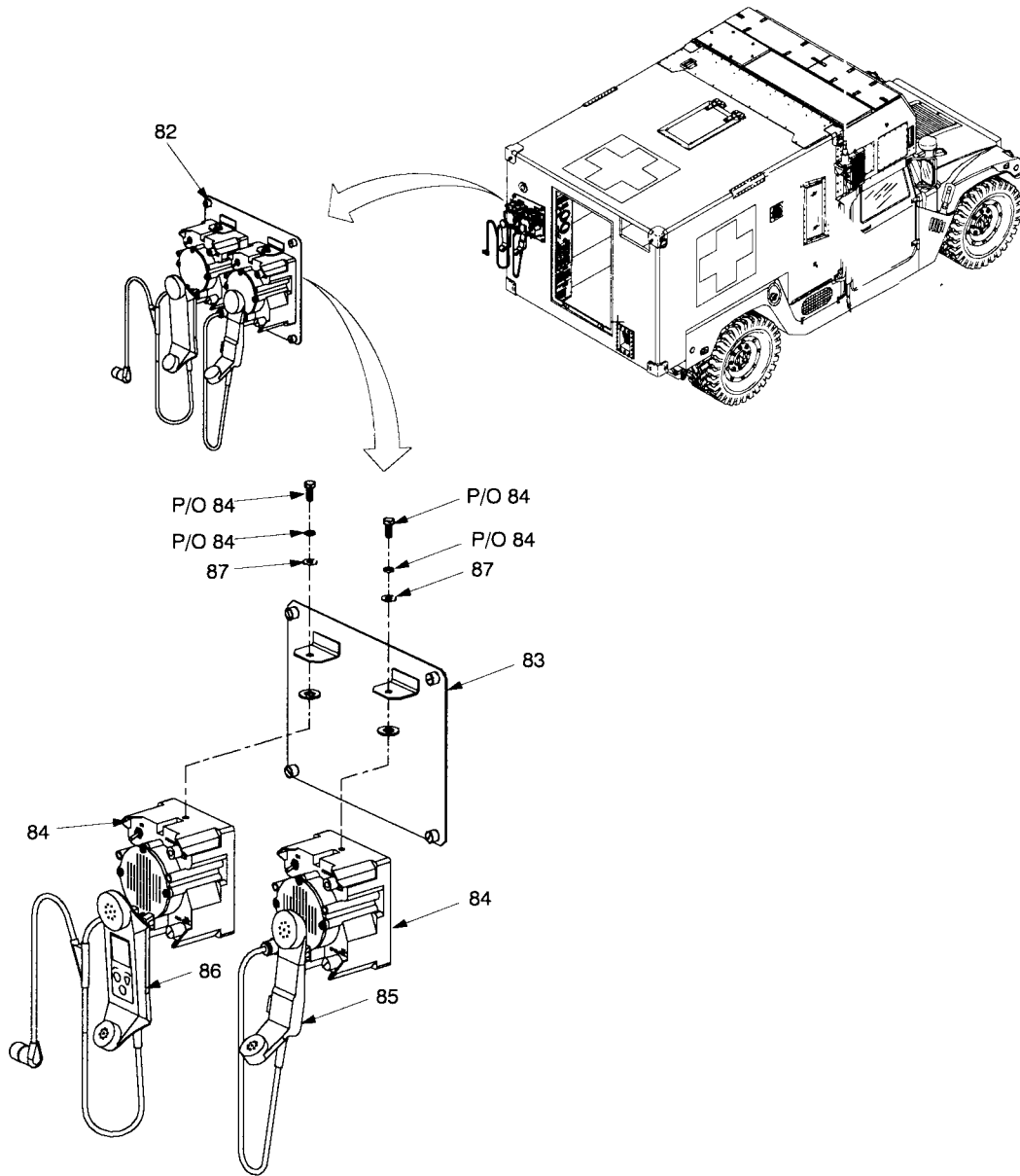

CBPS RPSTL 10-10

Figure 10. LMS Electrical System (Sheet 10 of 11).

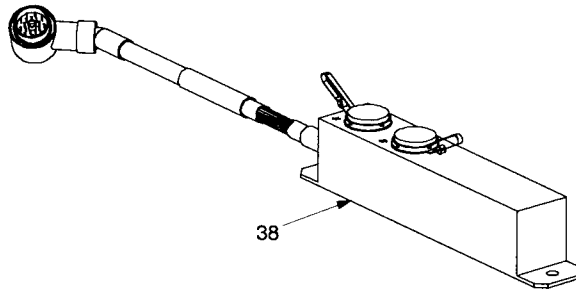
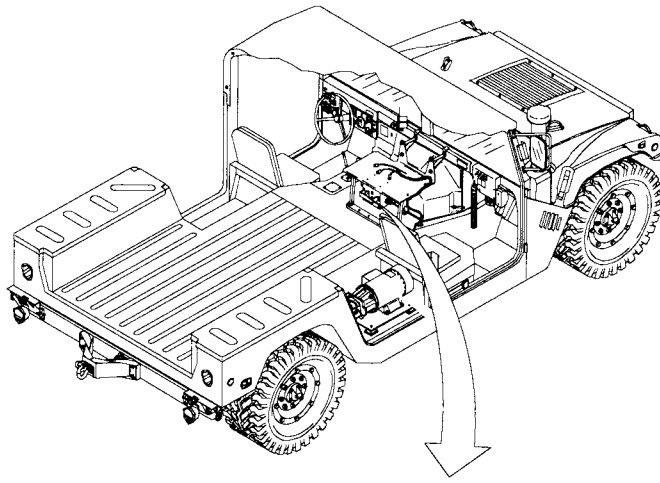

Figure 10. LMS Electrical System (Sheet 11 of 11).

SECTION II					
(1) ITEM NO	(2) SMR CODE	(3) CAGEC	(4) PART NUMBER	(5) DESCRIPTION AND USABLE ON CODES (UOC)	(6) QTY
<b>GROUP 0203 LMS ELECTRICAL SYSTEM</b>					
<b>FIG. 10 LMS ELECTRICAL SYSTEM 17-1-9400-1</b>					
1	PAOZZ	96906	MS51958-61	.SCREW,MACHINE ..... UOC: FQA,FRX	016
2	PAOZZ	96906	MS35338-138	.WASHER,LOCK..... UOC: FQA,FRX	043
3	PAOZZ	96906	MS15795-842	.WASHER,FLAT..... UOC: FQA,FRX	043
4	XBOZZ	81337	17-2-0828-1	.GUARD,EXTENSION RACK..... UOC: FQA,FRX	001
5	MOOZZ	19204	881516	.CONDUIT,METAL,RIGID..... (MAKE FROM P/N 881516,CAGE 19204, 7FT) UOC: FQA,FRX	001
6	PAOZZ	81337	17-2-0827-1	.CONNECTOR,LIQUID..... UOC: FQA,FRX	002
7	PAOOO	81337	17-1-5946-1	.BOX,REAR LIGHT,ASSEMBLY..... (SEE FIGURE 11 FOR BREAKDOWN) UOC: FQA,FRX	001
8	PAOZZ	80205	MS35308-334	.BOLT,MACHINE..... (ALTERNATE P/N MS35308-336, CAGE 96906) UOC: FQA,FRX	003
9	AOOOO	81337	17-1-5758-1	.BOX, FORWARD LIGHT, ASSEMBLY..... (SEE FIGURE 12 FOR BREAKDOWN) UOC: FQA,FRX	001
10	AOOOO	81337	17-2-0724-1	.CONTROL BOX ASSEMBLY..... (SEE FIGURE 13 FOR BREAKDOWN) UOC: FQA,FRX	001
11	PAOZZ	96906	MS51958-67	.SCREW,MACHINE..... UOC: FQA,FRX	001
12	PAOZZ	81337	17-2-0826-1	.PIPE,SPACER..... UOC: FQA,FRX	001
13	PAOZZ	81337	17-2-0840-1	.SPACER,PIPE..... UOC: FQA,FRX	001
14	PAOZZ	0VK23	510B80	.NUT,BLIND RIVET..... UOC: FQA,FRX	002
15	PAOZZ	96906	MS51958-66	.SCREW,MACHINE..... UOC: FQA,FRX	011
16	XBOZZ	81337	17-1-9774-1	.GUARD,RACK..... UOC: FQA,FRX	001
17	PAOZZ	80205	MS35308-332	.BOLT,MACHINE..... UOC: FQA,FRX	007

SECTION II

(1) ITEM NO	(2) SMR CODE	(3) CAGEC	(4) PART NUMBER	(5) DESCRIPTION AND USABLE ON CODES (UOC)	(6) QTY
<b>GROUP 0203 LMS ELECTRICAL SYSTEM</b>					
<b>FIG. 10 LMS ELECTRICAL SYSTEM 17-1-9400-1</b>					
18	PAOZZ	96906	MS35338-140	.WASHER,LOCK ..... UOC: FQA,FRX	007
19	PAOZZ	80205	MS15795-812	.WASHER,FLAT ..... UOC: FQA,FRX	007
20	AOODD	81337	17-1-9401-1	.RACK ASSEMBLY ..... (SEE FIGURE 14 FOR BREAKDOWN) UOC: FQA,FRX	001
21	PAOZZ	80205	MS35308-303	.SCREW,CAP,HEXAGON HEAD..... UOC: FQA,FRX	008
22	PAOZZ	96906	MS35338-139	.WASHER,LOCK ..... UOC: FQA,FRX	008
23	PAOZZ	96906	MS15795-810	.WASHER,FLAT ..... UOC: FQA,FRX	008
24	PAOZZ	81337	17-1-5810-1	.PROTECTOR,AC POWER ..... UOC: FQA,FRX	001
25	MOOOO	81337	17-1-9223-1	.HOSE,MODIFIED,PG2-LOW ..... UOC: FQA,FRX	001
26	MOOZZ	06090	TMS-SCE-1/2- 2.0-9	..MARKER,MODIFIED ..... (MAKE FROM TMS-SCE-1/2-2.0-9, CAGE 06090,2.0 IN) UOC: FQA,FRX	001
27	MOOZZ	30327	C403	..HOSE,MODIFIED..... (MAKE FROM C403,CAGE 30327,60.0 IN) UOC: FQA,FRX	001
28	XBOZZ	81337	17-1-5998-1	.COVER,REAR RACEWAY ..... UOC: FQA,FRX	001
29	XBOZZ	81337	17-1-5997-1	.COVER,RACEWAY ..... UOC: FQA,FRX	001
30	XBOZZ	81337	17-1-5995-1	.RACEWAY,REAR ..... UOC: FQA,FRX	001
31	PAOZZ	81349	M24243/6A604H	.RIVET,BLIND ..... UOC: FQA,FRX	014
32	PAOZZ	81337	17-1-5982-1	.CLIP,COVER..... UOC: FQA,FRX	008
33	PAOZZ	81337	17-1-5981-1	.CLIP,SPRING TENSION..... UOC: FQA,FRX	016
34	PAOZZ	07707	AD62H	.RIVET,BLIND ..... UOC: FQA,FRX	022
35	XBOZZ	81337	17-1-5985-1	.RACEWAY,RACK ..... UOC: FQA,FRX	001
36	PAOZZ	81337	17-1-5996-1	.ELBOW, MODIFIED ..... UOC: FQA,FRX	001

SECTION II

(1) ITEM NO	(2) SMR CODE	(3) CAGEC	(4) PART NUMBER	(5) DESCRIPTION AND USABLE ON CODES (UOC)	(6) QTY
<b>GROUP 0203 LMS ELECTRICAL SYSTEM</b>					
<b>FIG. 10 LMS ELECTRICAL SYSTEM 17-1-9400-1</b>					
37	XBOZZ	81337	17-1-5997-2	.COVER,RACEWAY REAR ..... UOC: FQA,FRX	001
38	PAOZZ	80063	A314128-1	.SPLITTER,CABLE,RADIO ..... UOC: FQA,FRX	002
39	XBOZZ	81337	17-1-5997-3	.COVER,RACEWAY ..... UOC: FQA,FRX	001
40	XBOZZ	81337	17-1-5987-1	.RACEWAY,ROADSIDE,FRONT ..... UOC: FQA,FRX	001
41	PAOZZ	81337	17-1-5988-1	.COUPLING,RACEWAY ..... UOC: FQA,FRX	001
42	PAOZZ	81337	17-1-5984-1	.COUPLING,INTERNAL..... UOC: FQA,FRX	001
43	XBOZZ	81337	17-1-5997-4	..COVER,RACEWAY ..... UOC: FQA,FRX	001
44	XBOZZ	81337	17-1-5990-1	.RACEWAY,TOP LEFT,FRONT..... UOC: FQA,FRX	001
45	XBOZZ	81337	17-1-5992-1	.RACEWAY,TOP RIGHT,FRONT UOC: FQA,FRX	001
46	XBOZZ	81337	17-2-0738-1	.ELBOW,MODIFIED..... UOC: FQA,FRX	003
47	XBOZZ	81337	17-1-6000-1	.COVER ASSEMBLY ..... UOC: FQA,FRX	001
48	XBOZZ	81337	17-1-5994-1	.RACEWAY,STORAGE BOX ..... UOC: FQA,FRX	001
49	PAOFF	81337	17-1-9378-1	.RELAY BOX ASSEMBLY..... (SEE FIGURE 19 FOR BREAKDOWN) UOC: FQA,FRX	001
50	PAOZZ	96906	MS51957-30	.SCREW,MACHINE ..... UOC: FQA,FRX	004
51	PAOZZ	96906	MS35338-136	.WASHER,LOCK..... UOC: FQA,FRX	004
52	PAOZZ	80205	MS15795-806	.WASHER,FLAT ..... UOC: FQA,FRX	004
53	PAOZZ	96906	MS35649-264	.NUT,PLAIN,HEXAGON..... UOC: FQA,FRX	004
54	PAOZZ	96906	MS51957-17	.SCREW,MACHINE ..... UOC: FQA,FRX	008
55	PAOZZ	96906	MS35338-135	.WASHER,LOCK..... UOC: FQA,FRX	008
56	PAOZZ	96906	MS15795-804	.WASHER,FLAT ..... UOC: FQA,FRX	008

SECTION II					
(1) ITEM NO	(2) SMR CODE	(3) CAGEC	(4) PART NUMBER	(5) DESCRIPTION AND USABLE ON CODES (UOC)	(6) QTY
<b>GROUP 0203 LMS ELECTRICAL SYSTEM</b>					
<b>FIG. 10 LMS ELECTRICAL SYSTEM 17-1-9400-1</b>					
57	PAOZZ	96906	MS35649-244	.NUT,PLAIN,HEXAGON..... UOC: FQA,FRX	008
58	PAOOO	81337	17-1-5896-1	.CABLE ASSEMBLY,SPECIAL PURPOSE ..... (SEE FIGURE 20 FOR BREAKDOWN) UOC: FQA,FRX	002
59	PAOOO	81337	17-1-5989-1	.CABLE ASSEMBLY,SPECIAL,LIGHTING ..... (SEE FIGURE 23 FOR BREAKDOWN) UOC: FQA,FRX	001
60	PAOZZ	81337	17-1-9137-1	.CABLE ASSEMBLY,RADIO FREQUENCY ..... UOC: FQA,FRX	001
61	PAOZZ	81337	17-1-5778-1	.CABLE ASSEMBLY,SPECIAL,POWER ..... UOC: FQA,FRX	001
62	PAOZZ	81337	17-1-5538-1	.CABLE ASSEMBLY,SPECIAL PURPOSE ..... UOC: FQA,FRX	001
63	PAOZZ	81337	17-1-9135-1	.CABLE ASSEMBLY,SPECIAL PURPOSE ..... UOC: FQA,FRX	001
64	PAOZZ	81337	17-1-9136-1	.CABLE ASSEMBLY,SPECIAL PURPOSE ..... UOC: FQA,FRX	001
65	PAOZZ	81337	17-1-5539-1	.CABLE ASSEMBLY,SPECIAL PURPOSE ..... UOC: FQA,FRX	001
66	PAOOO	81337	17-1-5537-1	.CABLE ASSEMBLY,SPECIAL PURPOSE ..... (SEE FIGURE 24 FOR BREAKDOWN) UOC: FQA,FRX	001
67	PAOZZ	81337	17-1-9296-1	.CABLE ASSEMBLY,SPECIAL ..... UOC: FQA,FRX	001
68	PAOZZ	81337	17-1-9138-1	.CABLE ASSEMBLY,INTERCOM ..... UOC: FQA,FRX	001
69	PAOOO	81337	17-1-9734-1	.WIRING HARNESS BRANCHED ..... (SEE FIGURE 25 FOR BREAKDOWN) UOC: FQA,FRX	001
70	PAOZZ	81337	17-1-9139-1	.CABLE ASSEMBLY,SPECIAL PURPOSE ..... UOC: FQA,FRX	001
71	PAODD	81337	17-1-9388-1	.CABLE ASSEMBLY,SPECIAL ..... (SEE FIGURE 26 FOR BREAKDOWN) UOC: FQA,FRX	001

SECTION II

(1) ITEM NO	(2) SMR CODE	(3) CAGEC	(4) PART NUMBER	(5) DESCRIPTION AND USABLE ON CODES (UOC)	(6) QTY
<b>GROUP 0203 LMS ELECTRICAL SYSTEM</b>					
<b>FIG. 10 LMS ELECTRICAL SYSTEM 17-1-9400-1</b>					
72	PAODD	81337	17-2-0547-1	.TACHOMETER CABLE ..... (SEE FIGURE 7 FOR BREAKDOWN) UOC: FQA,FRX	001
73	PAODD	81337	17-1-5550-1	CABLE ASSEMBLY,SPECIAL,ESS SIGN..... (SEE FIGURE 28 FOR BREAKDOWN) UOC: FQA,FRX	001
74	AOOOO	81337	17-1-9214-1	.TENT INFLATION ASSEMBLY..... (SEE FIGURE 29 FOR BREAKDOWN) UOC: FQA,FRX	001
75	PAOZZ	81337	17-2-0921-1	SHIM (.063) ..... (SHIM AS REQUIRED) UOC: FQA,FRX	005
76	PAOZZ	81337	17-2-0921-2	.SHIM (.125) ..... (SHIM AS REQUIRED) UOC: FQA,FRX	005
77	PAOZZ	81337	17-2-0921-3	.SHIM (.250) ..... (SHIM AS REQUIRED) UOC: FQA,FRX	005
78	PAOZZ	81337	17-2-1010-1	.SPACER ..... UOC: FQA,FRX	001
79	PAOZZ	81337	17-2-0999-1	.BRACKET..... UOC: FQA,FRX	001
80	PAOZZ	81337	17-1-9187-1	.CLAMP ..... UOC: FQA,FRX	002
81	PAOZZ	81337	17-1-9298-1	.CABLE ASSEMBLY,SPECIAL..... UOC: FQA,FRX	001
82	PAOOO	81337	17-2-1032-1	.SPEAKER ASSEMBLY ..... UOC: FQA,FRX	001
83	XBOZZ	81337	17-2-1030-1	..PLATE ASSEMBLY,RADIO ..... UOC: FQA,FRX	001
84	PAOZZ	80063	A3014065-1	..SPEAKER..... UOC: FQA,FRX	002
85	PAOZZ	80063	H-250/U	..HANDSET ..... UOC: FQA,FRX	001
86	PAOZZ	80063	A3249865-1	..HANDSET ..... UOC: FQA,FRX	001
87	PAOZZ	96906	MS27183-18	..WASHER,FLAT ..... UOC: FQA,FRX	002
88	PAOZZ	80205	MS15795-843	..WASHER,FLAT ..... UOC: FQA,FRX	003

END OF FIGURE





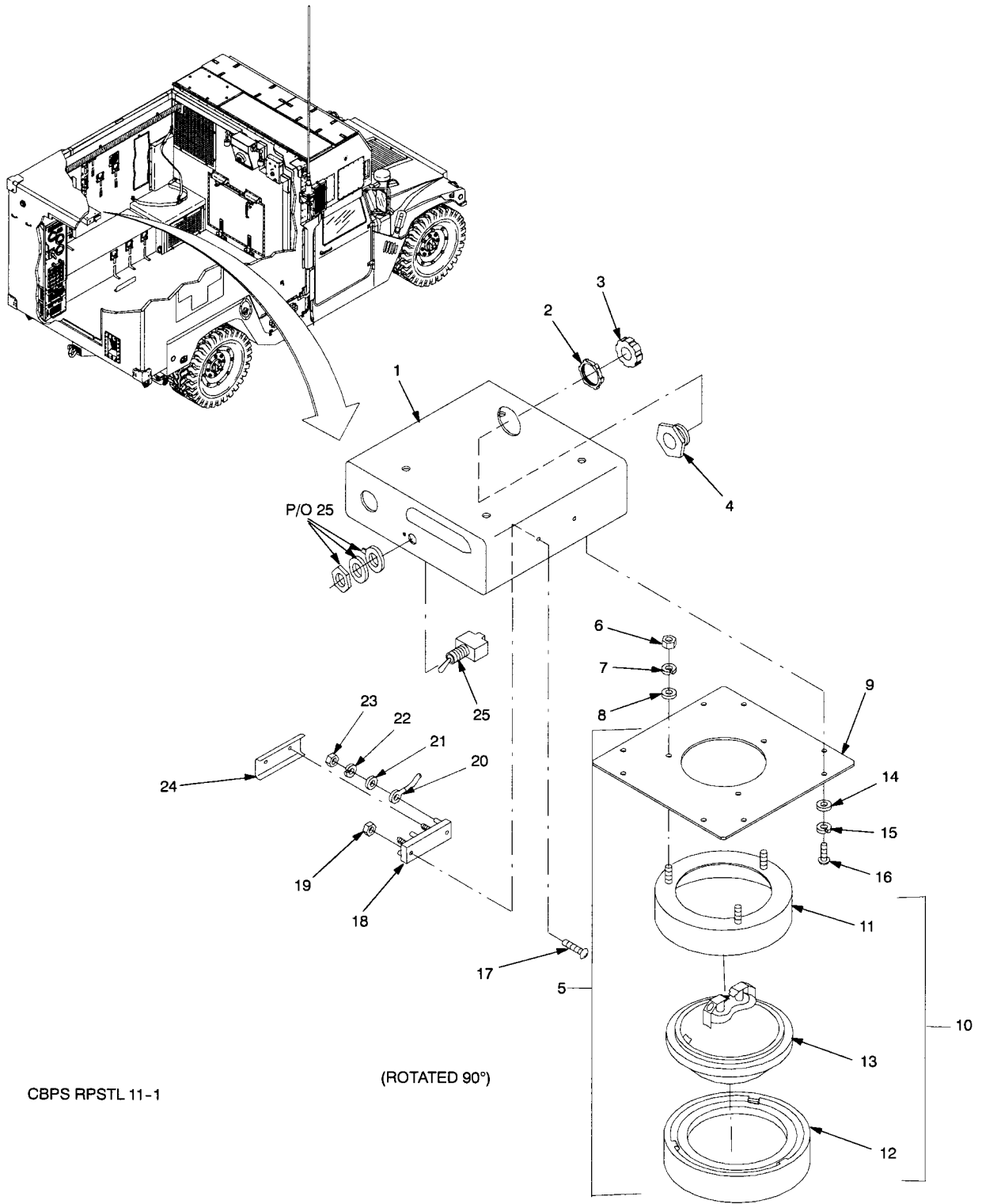

CBPS RPSTL 11-1

(ROTATED 90°)

Figure 11. Rear Light Box Assembly (Sheet 1 of 2).

WIRE NO.	ITEM NO. A	SLV ITEM NO. B	FROM	TO	TERM ITEM NO. C
1	26	27	1A4A7TB1-1	1A4A7S1-1	20
2	26	27	1A4A7S1-3	1A4A7DS1-LINE	28
3	26	27	1A4A7DS1-GND	1A4A7TB1-2	20

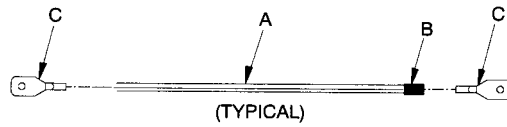

CBPS RPSTL 11-2

Figure 11. Rear Light Box Assembly (Sheet 2 of 2).

SECTION II

(1) ITEM NO	(2) SMR CODE	(3) CAGEC	(4) PART NUMBER	(5) DESCRIPTION AND USABLE ON CODES (UOC)	(6) QTY
<b>GROUP 020301 REAR LIGHT BOX ASSEMBLY</b>					
<b>FIG. 11 REAR LIGHT BOX ASSEMBLY 17-1-5946-1</b>					
1	XBOZZ	81337	17-1-5941-1	.BOX..... UOC: FQA,FRX	001
2	PAOZZ	81337	17-1-5971-2	.LOCKNUT,ELECTRICAL..... UOC: FQA,FRX	001
3	PAOZZ	81337	17-1-5970-2	.BUSHING,ELECTRICAL..... UOC: FQA,FRX	001
4	PAOZZ	81337	17-1-5965-1	.CHASE,NIPPLE,CONDUIT..... UOC: FQA,FRX	001
5	XAOOO	81337	17-1-5948-1	.COVER ASSEMBLY..... UOC: FQA,FRX	001
6	PAOZZ	96906	MS35649-204	..NUT,PLAIN,HEXAGON..... UOC: FQA,FRX	003
7	PAOZZ	96906	MS35338-138	..WASHER,LOCK..... UOC: FQA,FRX	003
8	PAOZZ	96906	MS15795-842	..WASHER,FLAT..... UOC: FQA,FRX	003
9	XBOZZ	81337	17-1-5949-1	..COVER..... UOC: FQA,FRX	001
10	AOOOO	81337	17-1-5794-1	..LAMP ASSEMBLY..... UOC: FQA,FRX	001
11	XBOZZ	81337	17-1-5895-1	...FRAME ASSEMBLY,LAMP..... UOC: FQA,FRX	001
12	PAOZZ	81337	17-1-5897-1	...MOUNT,RESILIENT..... UOC: FQA,FRX	001
13	PACZZ	81337	17-1-5894-1	...LAMP,INCANDESCENT..... UOC: FQA,FRX	001
14	PAOZZ	80205	MS15795-841	.WASHER,FLAT..... UOC: FQA,FRX	008
15	PAOZZ	96906	MS35338-137	.WASHER,LOCK..... UOC: FQA,FRX	008
16	PAOZZ	96906	MS51957-45	.SCREW,MACHINE..... UOC: FQA,FRX	008
17	PAOZZ	96906	MS51957-15	.SCREW,MACHINE..... UOC: FQA,FRX	002
18	PAOZZ	96906	MS27212-1-4	.TERMINAL BOARD..... UOC: FQA,FRX	001
19	PAOZZ	96906	MS35649-244	.NUT,PLAIN,HEXAGON..... UOC: FQA,FRX	002
20	PAOZZ	96906	MS25036-107	.TERMINAL LUG..... UOC: FQA,FRX	004

SECTION II

(1) ITEM NO	(2) SMR CODE	(3) CAGEC	(4) PART NUMBER	(5) DESCRIPTION AND USABLE ON CODES (UOC)	(6) QTY
<b>GROUP 020301 REAR LIGHT BOX ASSEMBLY</b>					
<b>FIG. 11 REAR LIGHT BOX ASSEMBLY 17-1-5946-1</b>					
21	PAOZZ	80205	MS15795-806	.WASHER,FLAT ..... UOC: FQA,FRX	002
22	PAOZZ	96906	MS35338-136	.WASHER,LOCK ..... UOC: FQA,FRX	002
23	PAOZZ	96906	MS35649-264	.NUT,PLAIN,HEXAGON..... UOC: FQA,FRX	002
24	PAOZZ	96906	MS18029-11S-20	.COVER,TERMINAL BOARD..... UOC: FQA,FRX	001
25	PAOZZ	96906	MS24523-22	.SWITCH,TOGGLE ..... UOC: FQA,FRX	001
26	MOOZZ	81349	M22759/9-16-9	.WIRE,ELECTRICAL..... (MAKE FROM M22759/9-16-9,CAGE 81349, 3FT) UOC: FQA,FRX	001
27	MOOZZ	06090	TMS-SCE-3/16- 2.0-9	.INSULATION SLEEVING..... (MAKE FROM TMS-SCE-3/16-2.0-9, CAGE 06090,2.0IN) UOC: FQA,FRX	006
28	PAOZZ	96906	MS25036-153	.TERMINAL LUG ..... UOC: FQA,FRX	002

END OF FIGURE



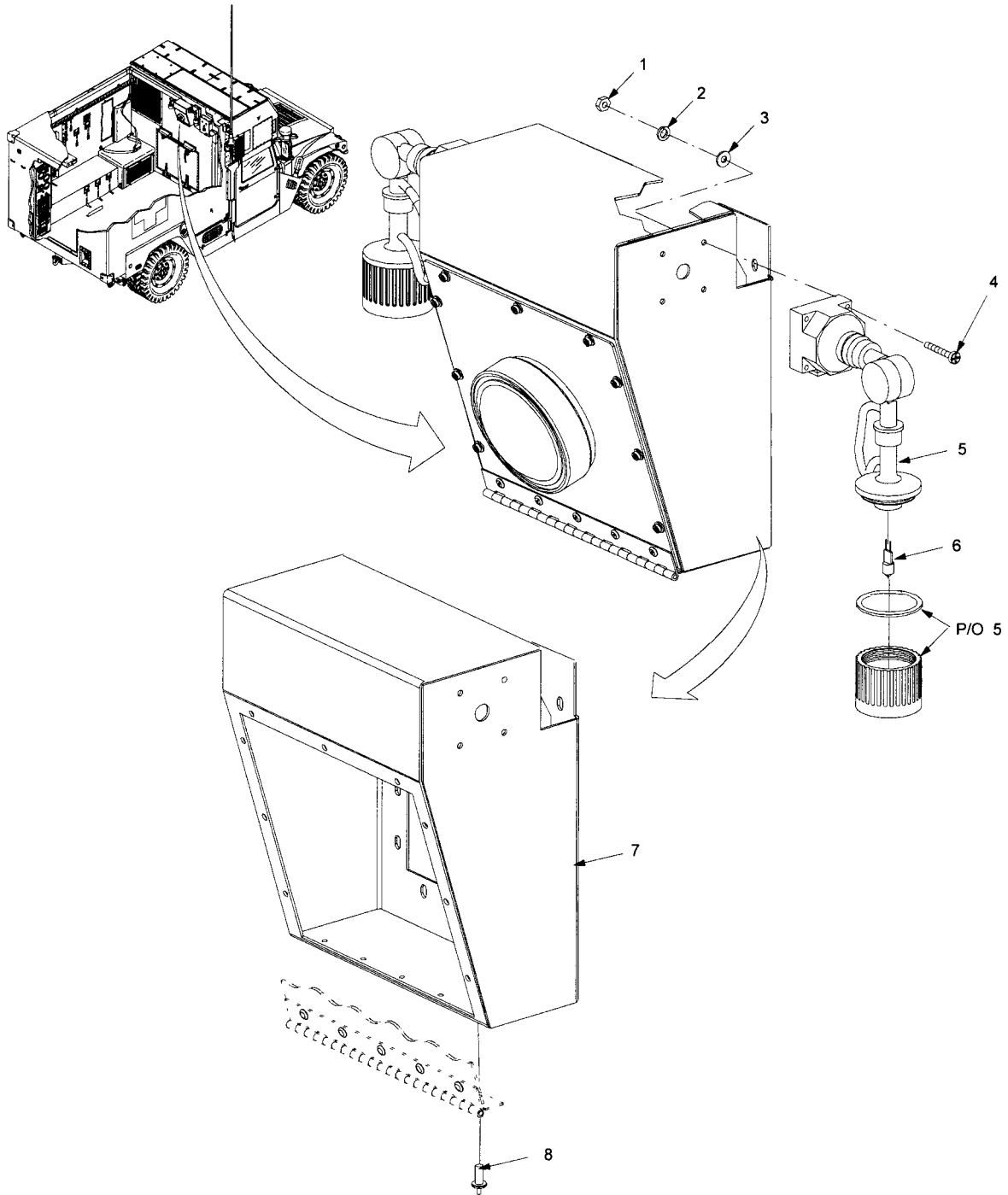
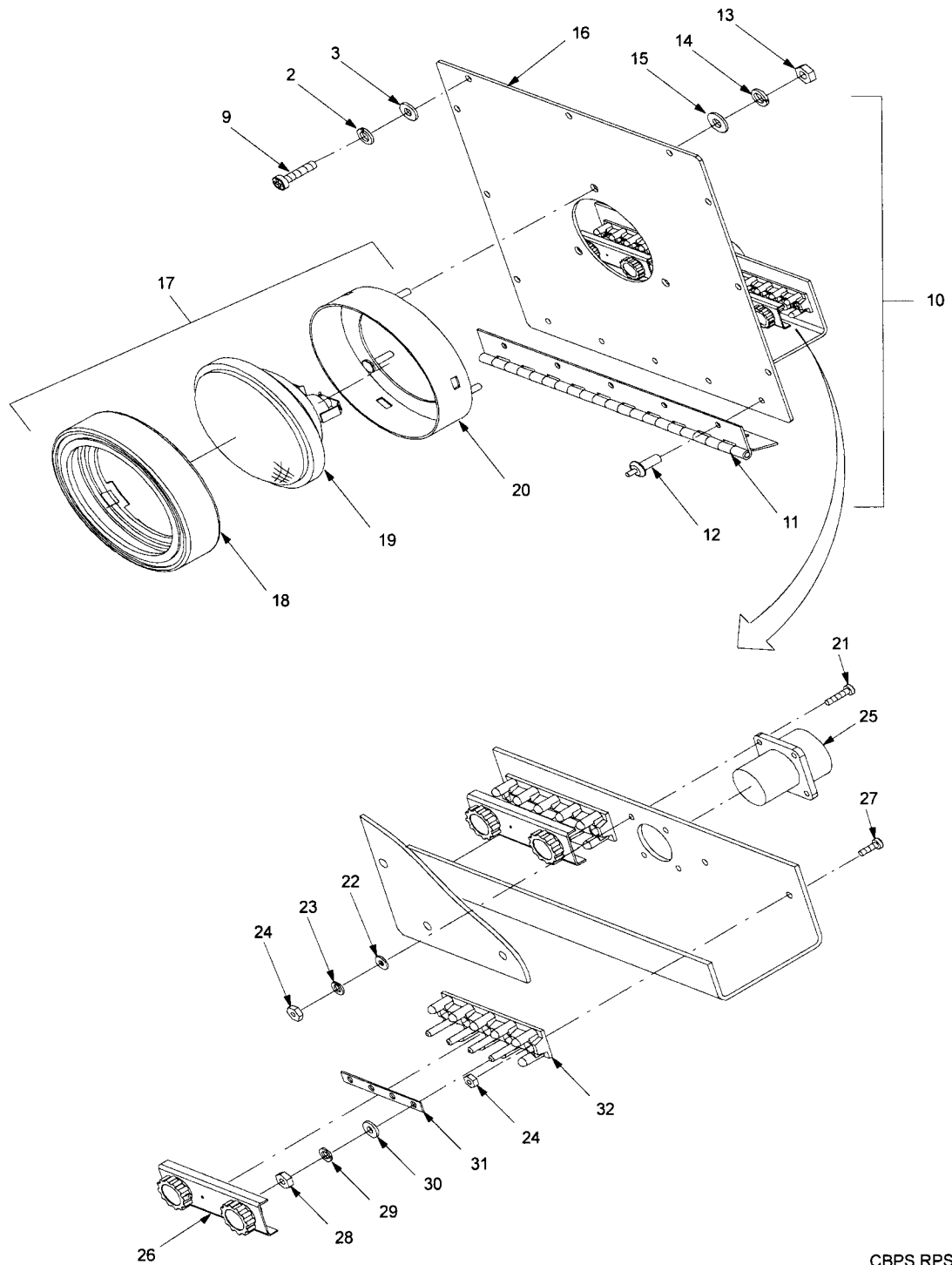

Figure 12. Forward Light Box Assembly (Sheet 1 of 3).



CBPS RPSTL 12-2

Figure 12. Forward Light Box Assembly (Sheet 2 of 3).

WIRE NO.	ITEM NO. A	SLV ITEM NO. B	TERM ITEM NO. C	FROM	TO	TERM ITEM NO. C	SLV ITEM NO. B
1	34	33		1A4A5P1-A	1A4A5TB1-1	35	33
2	34	33		1A4A5P1-C	1A4A5TB1-2	35	33
3	34	33		1A4A5P1-E	1A4A5TB1-3	35	33
4			35	1A4A5TB1-3	1A4A5DS2-BLK		
5			35	1A4A5TB1-4	1A4A5DS3-BLK		
6	34	33		1A4A5P1-B	1A4A5TB2-1	35	33
7	34	33		1A4A5P1-D	1A4A5TB2-2	35	33
8	34	33		1A4A5P1-F	1A4A5TB2-3	35	33
9			35	1A4A5TB2-3	1A4A5DS3-WHT		
10			35	1A4A5TB2-4	1A4A5DS2-WHT		
11	34	33	35	1A4A5TB2-4	1A4A5DS1-GND	36	33
12	34	33		1A4A5P1-G	1A4A5DS1-LINE	36	33

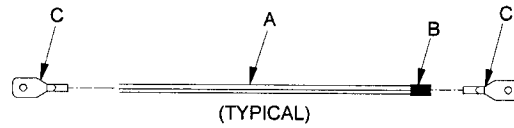

CBPS RPSTL 12-3

Figure 12. Forward Light Box Assembly (Sheet 3 of 3).



SECTION II

(1) ITEM NO	(2) SMR CODE	(3) CAGEC	(4) PART NUMBER	(5) DESCRIPTION AND USABLE ON CODES (UOC)	(6) QTY
<b>GROUP 020302 FORWARD LIGHT BOX ASSEMBLY</b>					
<b>FIG. 12 FORWARD LIGHT BOX ASSEMBLY 17-1-5758-1</b>					
1	PAOZZ	96906	MS35649-284	.NUT,PLAIN,HEXAGON..... UOC: FQA,FRX	008
2	PAOZZ	96906	MS35338-137	.WASHER,LOCK ..... UOC: FQA,FRX	017
3	PAOZZ	80205	MS15795-841	.WASHER,FLAT ..... UOC: FQA,FRX	017
4	PAOZZ	96906	MS51957-127	.SCREW,MACHINE ..... UOC: FQA,FRX	008
5	PAOOO	81337	17-1-5795-1	.FIXTURE,LIGHTING ..... UOC: FQA,FRX	002
6	PAOZZ	57431	2420	..LAMP,HALOGEN ..... UOC: FQA,FRX	001
7	XBOZZ	81337	17-1-5760-1	.PANEL,FORWARD CONTROL ..... UOC: FQA,FRX	001
8	PAOZZ	81349	M24243/6A604H	.RIVET,BLIND ..... UOC: FQA,FRX	005
9	PAOZZ	96906	MS51957-47	.SCREW,MACHINE ..... UOC: FQA,FRX	009
10	AOOOO	81337	17-2-0737-1	.PANEL ASSEMBLY,FRONT..... UOC: FQA,FRX	001
11	PAOZZ	81337	17-2-0722-1	..HINGE,FORWARD,CONTROL PANEL..... UOC: FQA,FRX	001
12	PAOZZ	81349	M24243/6A604H	..RIVET,BLIND ..... UOC: FQA,FRX	005
13	PAOZZ	96906	MS35649-204	..NUT,PLAIN,HEXAGON..... UOC: FQA,FRX	003
14	PAOZZ	96906	MS35338-138	..WASHER,LOCK..... UOC: FQA,FRX	003
15	PAOZZ	80205	MS15795-842	..WASHER,FLAT ..... UOC: FQA,FRX	003
16	XBOZZ	81337	17-1-5881-1	..PANEL..... UOC: FQA,FRX	001
17	AOOOO	81337	17-1-5794-1	..LAMP ASSEMBLY ..... UOC: FQA,FRX	001
18	PAOZZ	81337	17-1-5897-1	...MOUNT,RESILIENT..... UOC: FQA,FRX	001
19	PAOZZ	81337	17-1-5894-1	...LAMP,INCANDESCENT ..... UOC: FQA,FRX	001
20	PAOZZ	81337	17-1-5895-1	...FRAME ASSEMBLY,LAMP..... UOC: FQA,FRX	001

SECTION II

(1) ITEM NO	(2) SMR CODE	(3) CAGEC	(4) PART NUMBER	(5) DESCRIPTION AND USABLE ON CODES (UOC)	(6) QTY
<b>GROUP 020302 FORWARD LIGHT BOX ASSEMBLY</b>					
<b>FIG. 12 FORWARD LIGHT BOX ASSEMBLY 17-1-5758-1</b>					
21	PAOZZ	96906	MS51957-17	..SCREW,MACHINE .....	004
				UOC: FQA,FRX	
22	PAOZZ	96906	MS15795-804	..WASHER,FLAT .....	004
				UOC: FQA,FRX	
23	PAOZZ	96906	MS35338-135	..WASHER,LOCK.....	004
				UOC: FQA,FRX	
24	PAOZZ	96906	MS35649-244	..NUT,PLAIN,HEXAGON.....	008
				UOC: FQA,FRX	
25	PAOZZ	81337	17-1-9335-16	..CONNECTOR,ELECTRIC .....	001
				UOC: FQA,FRX	
26	PAOZZ	96906	MS18029-11S-20	..COVER,TERMINAL BOARD.....	002
				UOC: FQA,FRX	
27	PAOZZ	96906	MS51957-15	..SCREW,MACHINE .....	004
				UOC: FQA,FRX	
28	PAOZZ	96906	MS35649-264	..NUT,PLAIN,HEXAGON.....	008
				UOC: FQA,FRX	
29	PAOZZ	96906	MS35338-136	..WASHER,LOCK.....	008
				UOC: FQA,FRX	
30	PAOZZ	96906	MS15795-806	..WASHER,FLAT .....	008
				UOC: FQA,FRX	
31	PAOZZ	96906	MS25226-2N-4	..BUS, CONDUCTOR.....	002
				UOC: FQA,FRX	
32	PAOZZ	96906	MS27212-1-4	..TERMINAL BOARD .....	002
				UOC: FQA,FRX	
33	MOOZZ	06090	TMS-SCE-3/16- 2.0-9	.INSULATION SLEEVING,ELECTRICAL .....	001
				(MAKE FROM TMS-SCE-3/16-2.0-9, CAGE 06090,2.0IN)	
				UOC: FQA,FRX	
34	MOOZZ	81349	M22759/9-16-9	.WIRE,ELECTRICAL .....	001
				(MAKE FROM M22759/9-16-9,CAGE 81349, 20 FT)	
				UOC: FQA,FRX	
35	PAOZZ	96906	MS25036-107	.TERMINAL LUG .....	011
				UOC: FQA,FRX	
36	PAOZZ	96906	MS25036-153	.TERMINAL LUG .....	002
				UOC: FQA,FRX	

END OF FIGURE

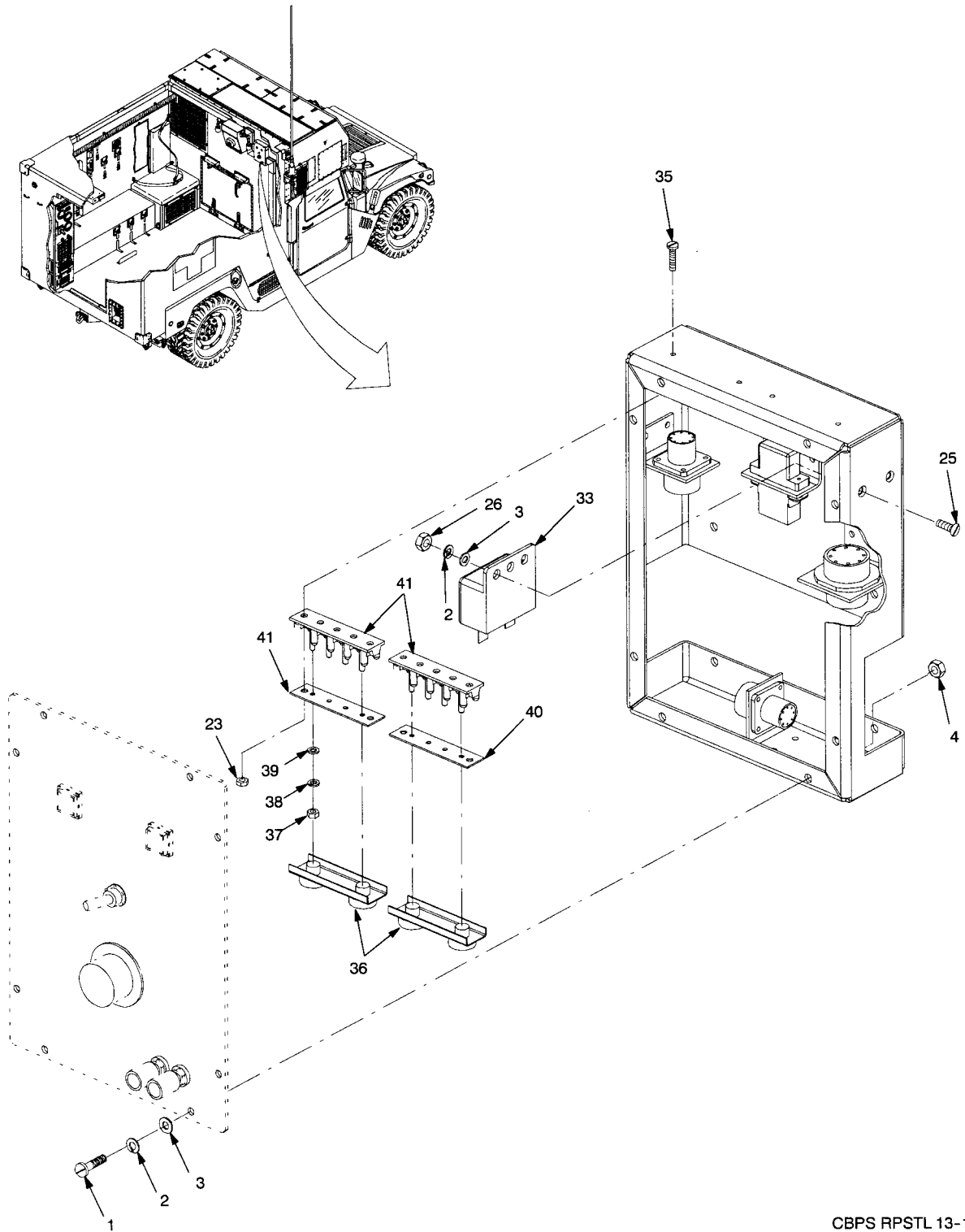

CBPS RPSTL 13-1

Figure 13. Control Box Assembly (Sheet 1 of 4).

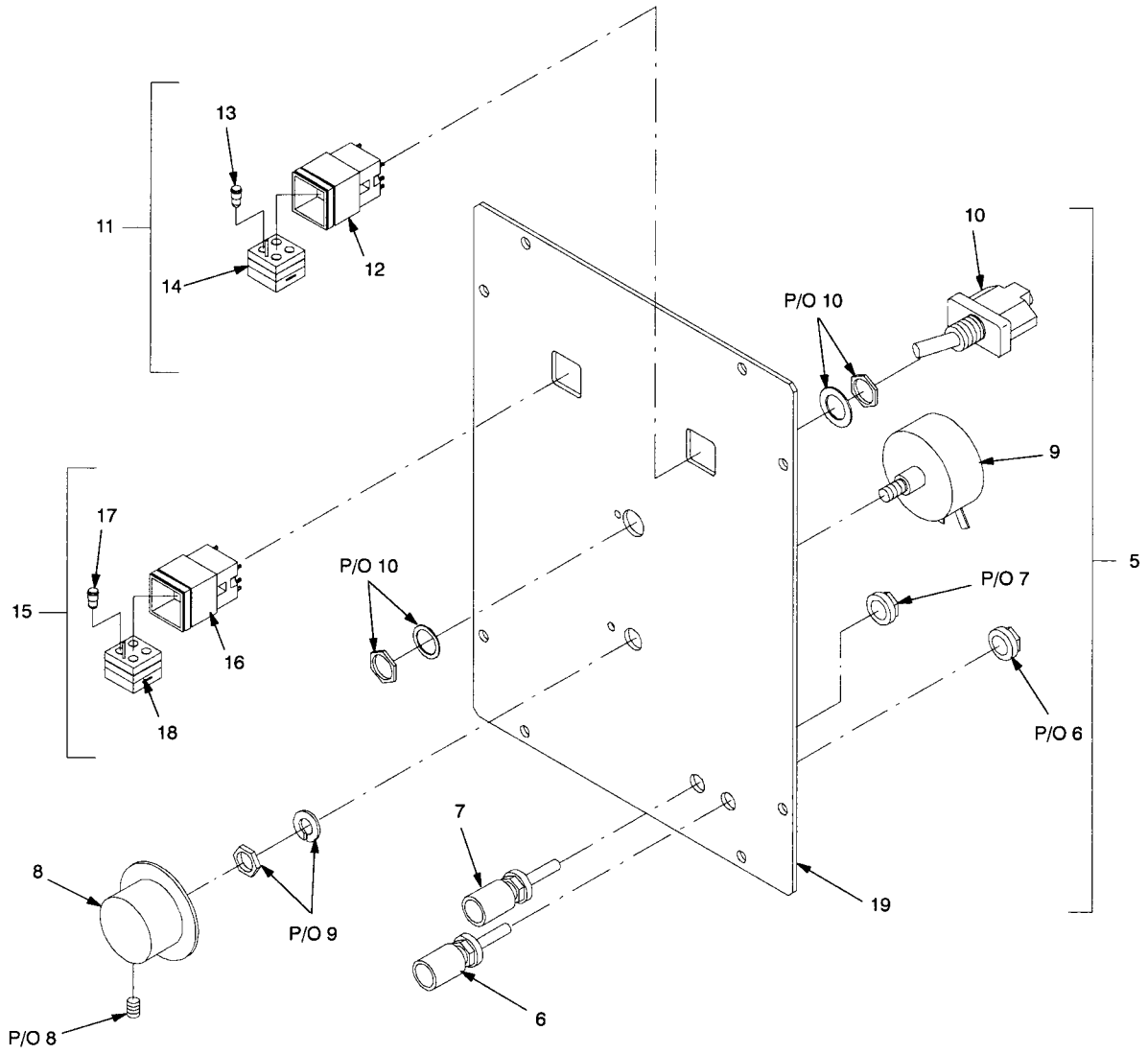

CBPS RPSTL 13-2

Figure 13. Control Box Assembly (Sheet 2 of 4).

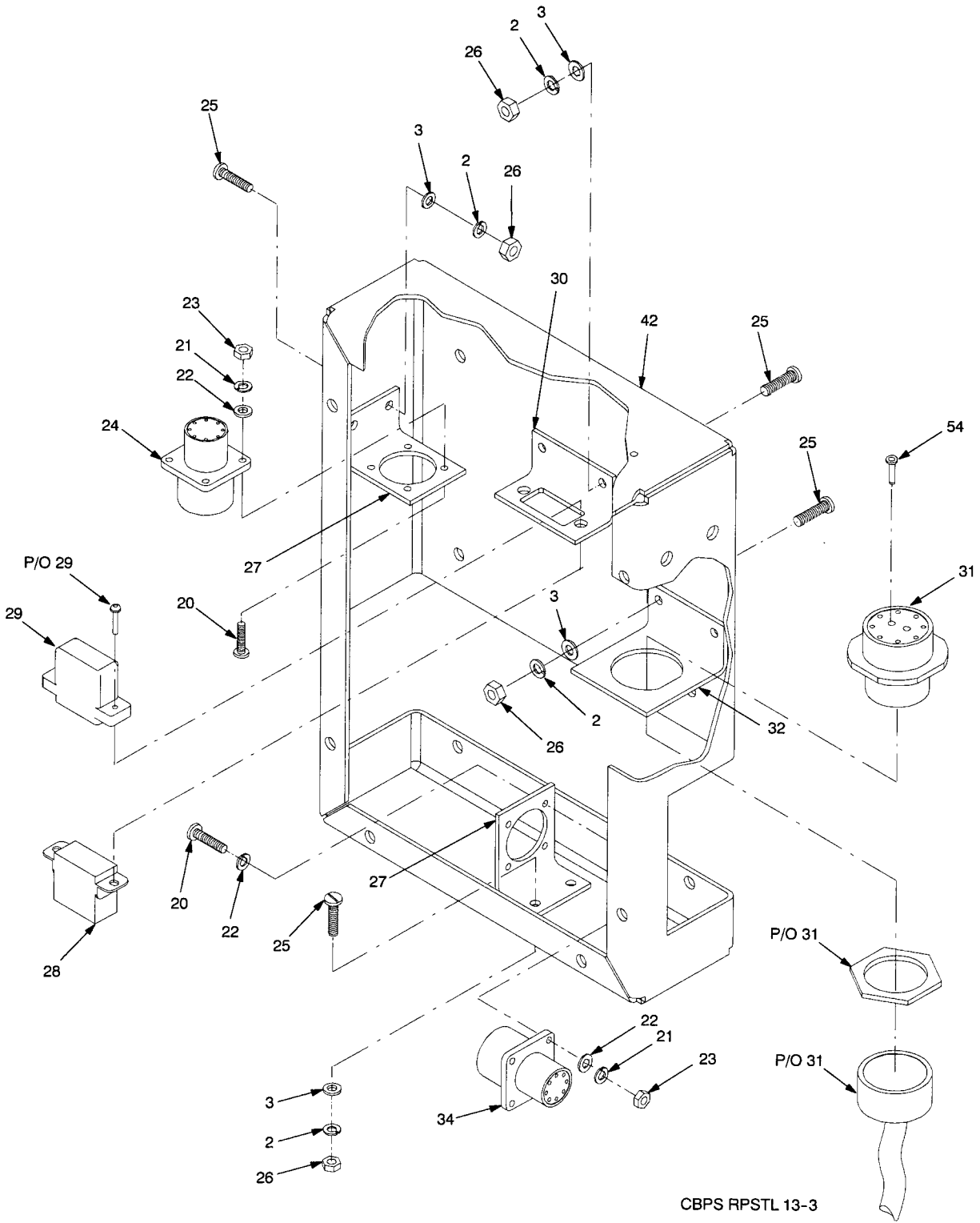
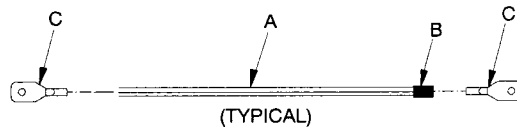

Figure 13. Control Box Assembly (Sheet 3 of 4).

WIRE NO.	ITEM NO. A	SLV ITEM NO. B	TERM ITEM NO. C	FROM	TO	TERM ITEM NO. C	SLV ITEM NO. B
1		48		1A4A18P3-A	1A4A18TB1-1	49	48
2		48		1A4A18P3-B	1A4A18TB2-1	49	48
3		48	49	1A4A18TB1-2	1A4A18S3-2	49	48
4		48	49	1A4A18S3-3	1A4A18P3-C		48
5		48		1A4A18R1-CCW	1A4A18J1-A		48
6		48		1A4A18R1-C	1A4A18J1-B		48
7		48		1A4A18R1-CW	1A4A18J1-C		48
8	43	48		1A4A18J2-A	1A4A18TB1-3	49	48
9	44	47	50	1A4A18TB1-3	1A4A18S2-B		47
10	45			1A4A18DS2-3	1A4A18DS2-2		
11	45			1A4A18DS2-2	1A4A18DS2-11		
12	45			1A4A18DS2-11	1A4A18DS2-12		
13	44	47		1A4A18DS2-2	1A4A18J2-B	50	47
14	44	47		1A4A18DS2-6	1A4A18TB2-2	49	47
15	44	47		1A4A18DS2-12	1A4A18K1-A1	51	47
16	44	47		1A4A18DS2-3	1A4A18K1-X1	51	47
17	43	48		1A4A18J2-D	1A4A18LS1-3	51	48
18	43	48	53	1A4A18LS1-4	1A4A18TB2-3	49	48
19	44	47	51	1A4A18K1-X2	1A4A18TB2-3	50	47
20	44	47	51	1A4A18K1-A2	1A4A18S2-5		47
21	44	47	50	1A4A18TB2-4	1A4A18DS1-6		47
22	44	47	50	1A4A18TB1-4	1A4A18S1-8		47
23	44	47	51	1A4A18J2-E	1A4A18DS1-3		47
24	45			1A4A18DS1-3	1A4A18DS1-2		
25	45			1A4A18DS1-2	1A4A18DS1-1		
26	45			1A4A18DS1-1	1A4A18DS1-11		
27	44	47		1A4A18S1-4	1A4A18J2-F	53	47
28	43	48		1A4A18E1	1A4A18J2-G		48
29	43	48		1A4A18E2	1A4A18J2-H		48
30	46	48		1A4A18SS (SHLD)	1A4A18J2-J	52	48
31	43	48		1A4A18J2-C	1A4A18TB2-2	49	48
32	44			1A4A18DS1-11	1A4A18S1-12		
33	44			1A4A18S1-8	1A4A18S1-10		



CBPS RPSTL 13-4

Figure 13. Control Box Assembly (Sheet 4 of 4).

SECTION II

(1) ITEM NO	(2) SMR CODE	(3) CAGEC	(4) PART NUMBER	(5) DESCRIPTION AND USABLE ON CODES (UOC)	(6) QTY
<b>GROUP 020303 CONTROL BOX ASSEMBLY</b>					
<b>FIG. 13 CONTROL BOX ASSEMBLY 17-2-0724-1</b>					
1	PAOZZ	96906	MS51957-46	.SCREW,MACHINE .....	008
				UOC: FQA,FRX	
2	PAOZZ	96906	MS35338-137	.WASHER,LOCK .....	018
				UOC: FQA,FRX	
3	PAOZZ	80205	MS15795-841	.WASHER,FLAT .....	018
				UOC: FQA,FRX	
4	PAOZZ	81337	17-1-5726-1	.NUT,SELF-CLINCHING .....	008
				UOC: FQA,FRX	
5	AOOOO	81337	17-2-0726-1	.FACEPLATE ASSEMBLY, CONTROL BOX.....	001
				UOC: FQA,FRX	
6	PAOZZ	81349	PB08NA01	..POST,BINDING,ELECTRICAL .....	001
				UOC: FQA,FRX	
7	PAOZZ	58536	AA59559-2	..POST,BINDING,ELECTRICAL .....	001
				UOC: FQA,FRX	
8	PAOZZ	96906	MS91528-3F2B	..KNOB .....	001
				UOC: FQA,FRX	
9	PAOZZ	81349	RA30NASD102A	..RESISTOR, VARIABLE .....	001
				UOC: FQA,FRX	
10	PAOZZ	96906	MS24523-22	..SWITCH,TOGGLE .....	001
				UOC: FQA,FRX	
11	PACOO	81337	17-1-5962-1	..SWITCH,PUSH .....	001
				UOC: FQA,FRX	
12	XBOZZ	12522	921121056666 (DRIVER; ALERT)	...PUSH BUTTON SWITCH .....	001
				UOC: FQA,FRX	
13	PACZZ	96906	MS3338-6839	...LAMP,INCANDESCENT .....	004
				UOC: FQA,FRX	
14	XBOZZ	12522	910211	...INDICATOR,SWITCH .....	001
				UOC: FQA,FRX	
15	PACOO	81337	17-1-5962-2	..SWITCH,PUSH .....	001
				UOC: FQA,FRX	
16	XBOZZ	12522	921121056666 (SHELTER)	...PUSH BUTTON SWITCH .....	001
				UOC: FQA,FRX	
17	PACZZ	96906	MS3338-6839	...LAMP,INCANDESCENT .....	004
				UOC: FQA,FRX	

SECTION II

(1) ITEM NO	(2) SMR CODE	(3) CAGEC	(4) PART NUMBER	(5) DESCRIPTION AND USABLE ON CODES (UOC)	(6) QTY
<b>GROUP 020303 CONTROL BOX ASSEMBLY</b>					
<b>FIG. 13 CONTROL BOX ASSEMBLY 17-2-0724-1</b>					
18	XBOZZ	12522	910211	...INDICATOR,SWITCH ..... UOC: FQA,FRX	001
19	XBOZZ	81337	17-2-0727-1	..FACEPLATE,CONTROL..... UOC: FQA,FRX	001
20	PAOZZ	96906	MS51957-17	.SCREW,MACHINE ..... UOC: FQA,FRX	008
21	PAOZZ	96906	MS35338-135	.WASHER,LOCK..... UOC: FQA,FRX	008
22	PAOZZ	96906	MS15795-804	.WASHER,FLAT ..... UOC: FQA,FRX	008
23	PAOZZ	96906	MS35649-244	.NUT,PLAIN,HEXAGON..... UOC: FQA,FRX	012
24	PAOZZ	81337	17-1-5718-8	.CONNECTOR,ELECTRIC ..... UOC: FQA,FRX	001
25	PAOZZ	96906	MS51959-45	.SCREW,MACHINE ..... UOC: FQA,FRX	006
26	PAOZZ	96906	MS35649-284	.NUT,PLAIN,HEXAGON..... UOC: FQA,FRX	010
27	XBOZZ	81337	17-2-0729-1	.ANGLE,CONNECTOR MOUNT ..... UOC: FQA,FRX	002
28	PAOZZ	81349	M12883/41-09S	.SOCKET,PLUG-IN,ELECTRICAL..... UOC: FQA,FRX	001
29	PAOZZ	81349	M83536/10-024L	.RELAY,ELECTROMAGNETIC..... UOC: FQA,FRX	001
30	XBOZZ	81337	17-2-0728-1	.ANGE,RELAY MOUNT ..... UOC: FQA,FRX	001
31	PAOZZ	96906	MS3474W18-11S	.CONNECTOR,RECEPTACLE ..... UOC: FQA,FRX	001
32	XBOZZ	81337	17-2-0730	.ANGLE,CONNECTOR MOUNT ..... UOC: FQA,FRX	001
33	PAOZZ	81337	171-1-5802-1	.BUZZER ..... UOC: FQA,FRX	001
34	PAOZZ	81337	17-1-5718-9	.CONNECTOR,ELECTRIC ..... UOC: FQA,FRX	001
35	PAOZZ	96906	MS51957-15	.SCREW,MACHINE ..... UOC: FQA,FRX	004
36	PAOZZ	96906	MS18029-11S-20	.COVER,TERMINAL BOARD..... UOC: FQA,FRX	002



SECTION II

(1) ITEM NO	(2) SMR CODE	(3) CAGEC	(4) PART NUMBER	(5) DESCRIPTION AND USABLE ON CODES (UOC)	(6) QTY
<b>GROUP 020303 CONTROL BOX ASSEMBLY</b>					
<b>FIG. 13 CONTROL BOX ASSEMBLY 17-2-0724-1</b>					
37	PAOZZ	96906	MS35649-264	.NUT,PLAIN,HEXAGON..... UOC: FQA,FRX	008
38	PAOZZ	96906	MS35338-136	.WASHER,LOCK..... UOC: FQA,FRX	008
39	PAOZZ	96906	MS15795-806	.WASHER,FLAT..... UOC: FQA,FRX	008
40	PAOZZ	96906	MS25226-2N-4	.BUS, CONDUCTOR..... UOC: FQA,FRX	002
41	PAOZZ	96906	MS27212-1-4	.TERMINAL BOARD..... UOC: FQA,FRX	002
42	PAOZZ	81337	17-2-0725-1	.CONTROL BOX CLINCH..... UOC: FQA,FRX	001
43	MOOZZ	81349	M22759/9-16-9	.WIRE,ELECTRICAL..... (MAKE FROM M22759/9-16-9 CAGE 81349,CUT TO LENGTH) UOC: FQA,FRX	001
44	MOOZZ	81349	M22759/9-20-9	.WIRE,ELECTRICAL..... (MAKE FROM M22759/9-20-9, CAGE 81349,CUT TO LENGTH) UOC: FQA,FRX	001
45	MOOZZ	58536	AA59551-S22S1T	.WIRE,ELECTRICAL..... (MAKE FROM AA59551-S22S1T, CAGE 58536,CUT TO LENGTH) UOC: FQA,FRX	001
46	MOOZZ	81349	M27500- 16TE200114	.CABLE,POWER,ELECTRICAL..... (MAKE FROM M27500-16TE200114, CAGE 81349,CUT TO LENGTH) UOC: FQA,FRX	001
47	MOOZZ	06090	TMS-SCE-1/8- 2.0-9	.INSULATION,SLEEVING,ELECTRICAL..... (MAKE FROM TMS-SCE-1/8-2.0-9, CAGE 06090,2.0IN) UOC: FQA,FRX	001
48	MOOZZ	06090	TMS-SCE-3/16- 2.0-9	.INSULATION,SLEEVING,ELECTRICAL..... (MAKE FROM TMS-SCE-3/16-2.0-9, CAGE 06090,2.0IN) UOC: FQA,FRX	001
49	PAOZZ	96906	MS25036-107	.TERMINAL LUG..... UOC: FQA,FRX	009
50	PAOZZ	96906	MS25036-102	.TERMINAL LUG..... UOC: FQA,FRX	004

SECTION II

(1) ITEM NO	(2) SMR CODE	(3) CAGEC	(4) PART NUMBER	(5) DESCRIPTION AND USABLE ON CODES (UOC)	(6) QTY
<b>GROUP 020303 CONTROL BOX ASSEMBLY</b>					
<b>FIG. 13 CONTROL BOX ASSEMBLY 17-2-0724-1</b>					
51	PAOZZ	81337	17-1-9110-3	.BUSHING,SLEEVE ..... UOC: FQA,FRX	007
52	PAOZZ	81349	M83519/1-5	.SPLICE,CONDUCTOR ..... UOC: FQA,FRX	001
53	PAOZZ	96906	MS25036-153	.TERMINAL LUG ..... UOC: FQA,FRX	002
54	PAOZZ	96906	MS27488-16	.PLUG,END SEAL,ELECTRICAL..... UOC: FQA,FRX	002

END OF FIGURE



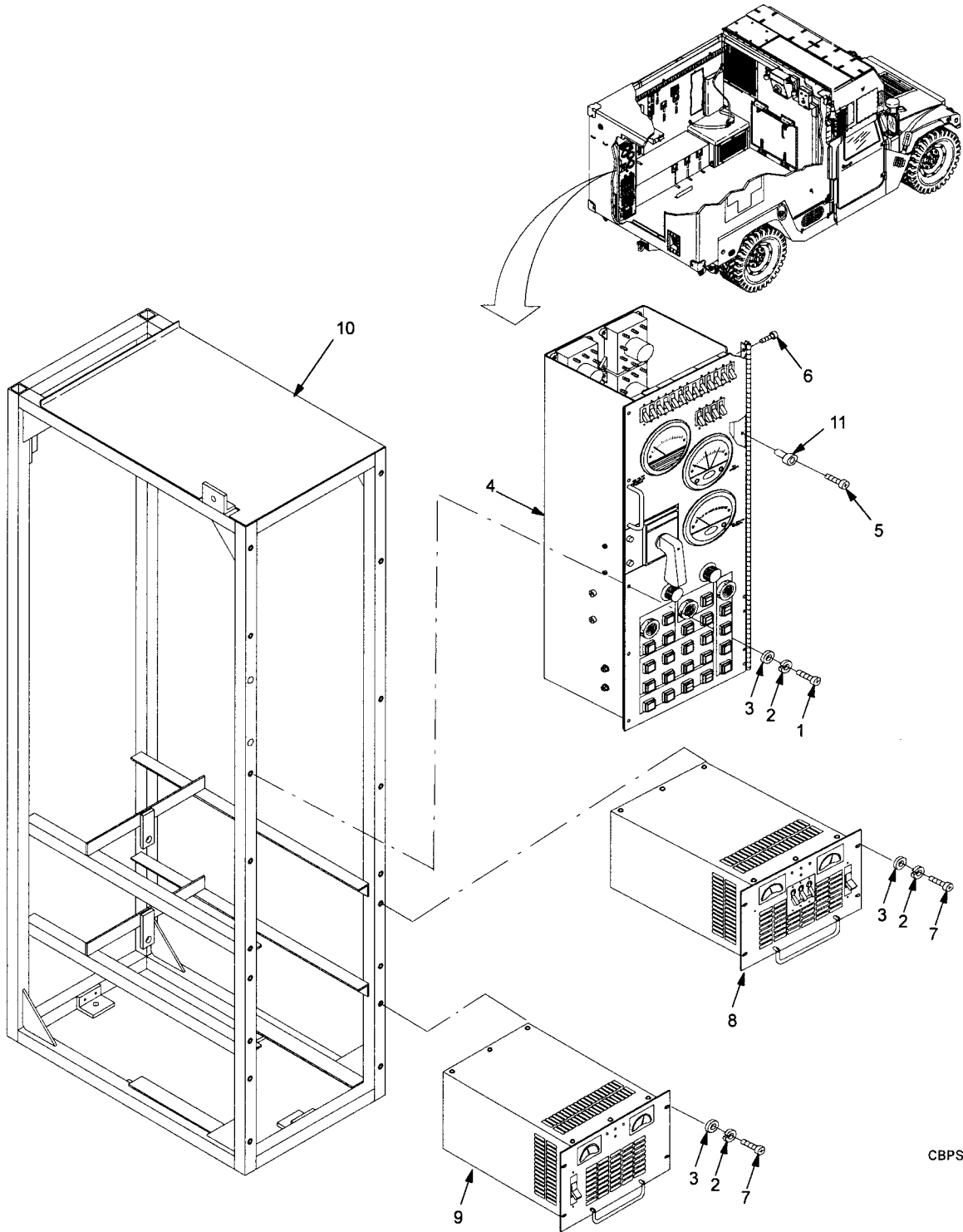

CBPS RPSTL 14

Figure 14. Rack Assembly.

SECTION II

(1) ITEM NO	(2) SMR CODE	(3) CAGEC	(4) PART NUMBER	(5) DESCRIPTION AND USABLE ON CODES (UOC)	(6) QTY
<b>GROUP 020304 RACK ASSEMBLY</b>					
<b>FIG. 14 RACK ASSEMBLY 17-1-9401-1</b>					
1	PAOZZ	96906	MS51958-65	.SCREW,MACHINE ..... UOC: FQA,FRX	005
2	PAOZZ	96906	MS35338-138	.WASHER,LOCK..... UOC: FQA,FRX	013
3	PAOZZ	96906	MS15795-842	.WASHER,FLAT..... UOC: FQA,FRX	013
4	AOOOO	81337	17-1-9402-1	.PANEL,REAR CONTROL..... (SEE FIGURE 15 FOR BREAKDOWN) UOC: FQA,FRX	001
5	PAOZZ	96906	MS35191-273	.SCREW,MACHINE ..... UOC: FQA,FRX	005
6	PAOZZ	96906	MS51960-66	.SCREW,MACHINE ..... UOC: FQA,FRX	011
7	PAOZZ	96906	MS51958-64	.SCREW,MACHINE ..... UOC: FQA,FRX	008
8	PAODD	81337	17-1-5790-1	.CONVERTER..... UOC: FQA,FRX	001
9	PAODD	81337	17-1-5791-1	.INVERTER..... UOC: FQA,FRX	001
10	XAOZZ	81337	17-1-5975-1	.RACK,ELECTRICAL..... UOC: FQA,FRX	001
11	PAOZZ	3H464	ITR10-130SD	.PIN,RIVET,THREADED..... UOC: FQA,FRX	011

END OF FIGURE



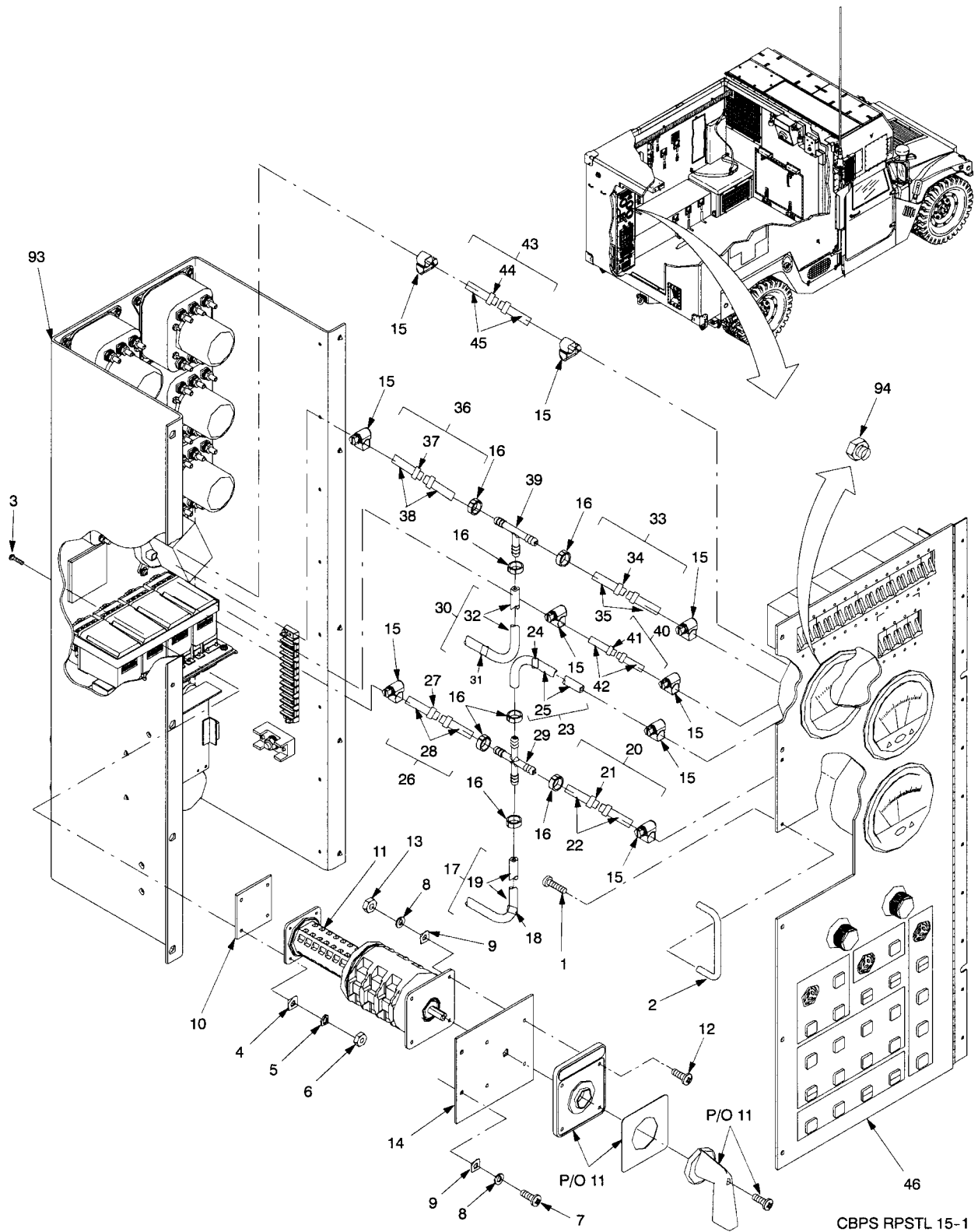
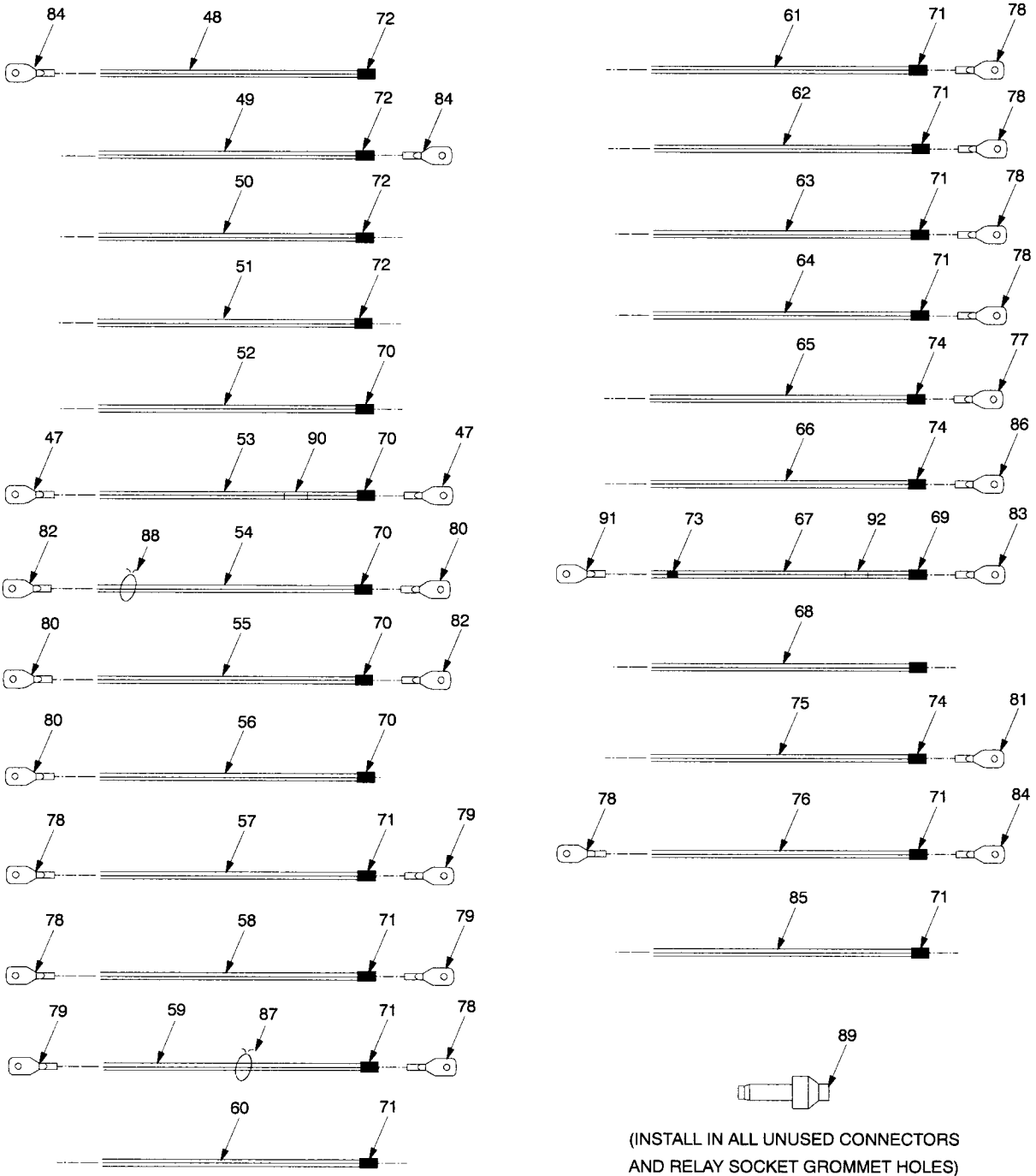

Figure 15. Rear Control Panel (Sheet 1 of 2).

(TYPICAL WIRING INSTALLATION)



CBPS RPSTL 15-2

Figure 15. Rear Control Panel (Sheet 2 of 2).



SECTION II

(1) ITEM NO	(2) SMR CODE	(3) CAGEC	(4) PART NUMBER	(5) DESCRIPTION AND USABLE ON CODES (UOC)	(6) QTY
<b>GROUP 02030401 REAR CONTROL PANEL</b>					
<b>FIG. 15 REAR CONTROL PANEL 17-1-9402-1</b>					
1	PAOZZ	96906	MS51960-65	.SCREW,MACHINE ..... UOC: FQA,FRX	002
2	PAOZZ	81337	17-1-6006-1	.HANDLE,BOW ..... UOC: FQA,FRX	001
3	PAOZZ	96906	MS51957-49	.SCREW,MACHINE ..... UOC: FQA,FRX	004
4	PAOZZ	80205	MS15795-841	.WASHER,FLAT ..... UOC: FQA,FRX	004
5	PAOZZ	96906	MS35338-137	.WASHER,LOCK ..... UOC: FQA,FRX	004
6	PAOZZ	96906	MS35649-284	.NUT,PLAIN,HEXAGON..... UOC: FQA,FRX	004
7	PAOZZ	96906	MS51958-64	SCREW,MACHINE ..... UOC: FQA,FRX	006
8	PAOZZ	96906	MS35338-138	.WASHER,LOCK ..... UOC: FQA,FRX	006
9	PAOZZ	96906	MS15795-842	.WASHER,FLAT ..... UOC: FQA,FRX	006
10	XBOZZ	81337	17-2-0456-1	.BRACKET,SWITCH ..... UOC: FQA,FRX	001
11	PAOZZ	81337	17-1-5831-1	.SWITCH,ROTARY ..... UOC: FQA,FRX	001
12	PAOZZ	96906	MS51960-67	.SCREW,MACHINE ..... UOC: FQA,FRX	004
13	PAOZZ	96906	MS35650-304	.NUT,PLAIN,HEXAGON..... UOC: FQA,FRX	004
14	XBOZZ	81337	17-1-9162-1	.PLATE,COVER ..... UOC: FQA,FRX	001
15	PAOZZ	81337	17-1-9187-1	.CLAMP,HOSE ..... UOC: FQA,FRX	011
16	PAOZZ	81337	17-2-0664-1	.CLAMP ..... UOC: FQA,FRX	007
17	MOOOO	81337	17-2-0348-1	.HOSE,MODIFIED,PSI-LOW ..... UOC: FQA,FRX	001
18	MOOZZ	06090	TMS-SCE-3/4- 2.0-9	..INSULATION,SLEEVING,ELECTRICAL ..... (MAKE FROM TMS-SCE-3/4-2.0-9, CAGE 30327,2.0 IN) UOC: FQA,FRX	002
19	MOOZZ	30327	C403	..HOSE, MODIFIED..... (MAKE FROM C403,CAGE 30327,31.0 IN) UOC: FQA,FRX	001

SECTION II

(1) ITEM NO	(2) SMR CODE	(3) CAGEC	(4) PART NUMBER	(5) DESCRIPTION AND USABLE ON CODES (UOC)	(6) QTY
<b>GROUP 02030401 REAR CONTROL PANEL</b>					
<b>FIG. 15 REAR CONTROL PANEL 17-1-9402-1</b>					
20	MOOOO	81337	17-1-9236-1	.HOSE,PG1-LOW..... UOC: FQA,FRX	001
21	MOOZZ	06090	TMS-SCE-3/4- 2.0-9	..INSULATION,SLEEVING,ELECTRICAL ..... (MAKE FROM TMS-SCE-3/4-2.0-9, CAGE 30327,2.0 IN) UOC: FQA,FRX	001
22	MOOZZ	30327	C403	..HOSE, MODIFIED..... (MAKE FROM C403,CAGE 30327,24.0 IN) UOC: FQA,FRX	001
23	MOOOO	81337	17-1-9237-1	.HOSE,MOD,PG2-LOW ..... UOC: FQA,FRX	001
24	MOOZZ	06090	TMS-SCE-3/4- 2.0-9	..INSULATION,SLEEVING,ELECTRICAL ..... (MAKE FROM TMS-SCE-3/4-2.0-9, CAGE 30327,2.0 IN) UOC: FQA,FRX	002
25	MOOZZ	30327	C403	..HOSE, MODIFIED..... (MAKE FROM C403,CAGE 30327,17.0 IN) UOC: FQA,FRX	001
26	MOOOO	81337	17-2-0350-1	.HOSE,PS1-LOW/PG1 ..... UOC: FQA,FRX	001
27	MOOZZ	06090	TMS-SCE-3/4- 2.0-9	..INSULATION,SLEEVING,ELECTRICAL ..... (MAKE FROM TMS-SCE-3/4-2.0-9, CAGE 30327,2.0 IN) UOC: FQA,FRX	002
28	MOOZZ	30327	C403	..HOSE, MODIFIED..... (MAKE FROM C403,CAGE 30327,9.0 IN) UOC: FQA,FRX	001
29	PAOZZ	81337	17-2-0252-1	.FITTING,HOSE-LOW/PG2-LOW ..... UOC: FQA,FRX	001
30	MOOOO	81337	17-2-0347-1	.HOSE,MODIFIED,PS1-HI ..... UOC: FQA,FRX	001
31	MOOZZ	06090	TMS-SCE-3/4- 2.0-9	..INSULATION,SLEEVING,ELECTRICAL ..... (MAKE FROM TMS-SCE-3/4-2.0-9, CAGE 30327,2.0 IN) UOC: FQA,FRX	001
32	MOOZZ	30327	C403	..HOSE, MODIFIED..... (MAKE FROM C403,CAGE 30327,13.0 IN) UOC: FQA,FRX	001
33	MOOOO	81337	17-2-0346-1	.HOSE,MODIFIED,PG3-LOW ..... UOC: FQA,FRX	001

SECTION II					
(1) ITEM NO	(2) SMR CODE	(3) CAGEC	(4) PART NUMBER	(5) DESCRIPTION AND USABLE ON CODES (UOC)	(6) QTY
<b>GROUP 02030401 REAR CONTROL PANEL</b>					
<b>FIG. 15 REAR CONTROL PANEL 17-1-9402-1</b>					
34	MOOZZ	06090	TMS-SCE-3/4-2.0-9	..INSULATION,SLEEVING,ELECTRICAL ..... (MAKE FROM TMS-SCE-3/4-2.0-9, CAGE 30327,2.0 IN) UOC: FQA,FRX	001
35	MOOZZ	30327	C403	..HOSE, MODIFIED..... (MAKE FROM C403,CAGE 30327,13.0 IN) UOC: FQA,FRX	001
36	MOOOO	81337	17-2-0349-1	..HOSE,PS1-H1/PG3-LOW ..... UOC: FQA,FRX	001
37	MOOZZ	06090	TMS-SCE-3/4-2.0-9	..INSULATION,SLEEVING,ELECTRICAL ..... (MAKE FROM TMS-SCE-3/4-2.0-9, CAGE 30327,2.0 IN) UOC: FQA,FRX	001
38	MOOZZ	30327	C403	..HOSE, MODIFIED..... (MAKE FROM C403,CAGE 30327,14.0 IN) UOC: FQA,FRX	001
39	PAOZZ	81337	17-2-0243-1	..FITTING,HOSE ..... UOC: FQA,FRX	001
40	MOOOO	81337	17-1-9235-1	..HOSE,MODIFIED,PG2-HI ..... UOC: FQA,FRX	001
41	MOOZZ	06090	TMS-SCE-3/4-2.0-9	..INSULATION,SLEEVING,ELECTRICAL ..... (MAKE FROM TMS-SCE-3/4-2.0-9, CAGE 30327,2.0 IN) UOC: FQA,FRX	001
42	MOOZZ	30327	C403	..HOSE, MODIFIED..... (MAKE FROM C403,CAGE 30327,14.0 IN) UOC: FQA,FRX	001
43	MOOOO	81337	17-2-0345-1	..HOSE,MODIFIED,PG3-HI ..... UOC: FQA,FRX	001
44	MOOZZ	06090	TMS-SCE-3/4-2.0-9	..INSULATION,SLEEVING,ELECTRICAL ..... (MAKE FROM TMS-SCE-3/4-2.0-9, CAGE 30327,2.0 IN) UOC: FQA,FRX	001
45	MOOZZ	30327	C403	..HOSE, MODIFIED..... (MAKE FROM C403,CAGE 30327,15.0 IN) UOC: FQA,FRX	001
46	AOOOO	81337	17-1-9404-1	..COVER ASSEMBLY ..... (SEE FIGURE 16 FOR BREAKDOWN) UOC: FQA,FRX	001
47	PAOZZ	96906	MS25036-106	..TERMINAL LUG ..... UOC: FQA,FRX	058

SECTION II					
(1) ITEM NO	(2) SMR CODE	(3) CAGEC	(4) PART NUMBER	(5) DESCRIPTION AND USABLE ON CODES (UOC)	(6) QTY
<b>GROUP 02030401 REAR CONTROL PANEL</b>					
<b>FIG. 15 REAR CONTROL PANEL 17-1-9402-1</b>					
48	MOOZZ	81349	M16878/16BRL0	.WIRE,ELECTRICAL ..... (MAKE FROM M16878/16BRL0,CAGE 81349, 6FT) UOC: FQA,FRX	001
49	MOOZZ	81349	M16878/16BRL2	.WIRE,ELECTRICAL ..... (MAKE FROM M16878/16BRL2,CAGE 81349, 8FT) UOC: FQA,FRX	001
50	MOOZZ	81349	M16878/16BRL6	.WIRE,ELECTRICAL ..... (MAKE FROM M16878/16BRL6,CAGE 81349, 6FT) UOC: FQA,FRX	001
51	MOOZZ	81349	M16878/16BRL9	.WIRE,ELECTRICAL ..... (MAKE FROM M16878/16BRL9,CAGE 81349, 6FT) UOC: FQA,FRX	001
52	MOOZZ	81349	M16878/16BJE5	.WIRE,ELECTRICAL ..... (MAKE FROM M16878/16BJE5,CAGE 81349, 10FT) UOC: FQA,FRX	001
53	MOOZZ	81349	M16878/16BJE9	.WIRE,ELECTRICAL ..... (MAKE FROM M16878/16BJE9,CAGE 81349, 500FT) UOC: FQA,FRX	001
54	MOOZZ	81349	M16878/16BJE0	.WIRE,ELECTRICAL ..... (MAKE FROM M16878/16BJE0,CAGE 81349, 20FT) UOC: FQA,FRX	001
55	MOOZZ	81349	M16878/16BJE2	.WIRE,ELECTRICAL ..... (MAKE FROM M16878/16BJE2,CAGE 81349, 20FT) UOC: FQA,FRX	001
56	MOOZZ	81349	M16878/16BJE6	.WIRE,ELECTRICAL ..... (MAKE FROM M16878/16BJE6,CAGE 81349, 20FT) UOC: FQA,FRX	001
57	MOOZZ	81349	M16878/16-BLE0	.WIRE,ELECTRICAL ..... (MAKE FROM M16878/16-BLE0,CAGE 81349, 20FT) UOC: FQA,FRX	001

SECTION II

(1) ITEM NO	(2) SMR CODE	(3) CAGEC	(4) PART NUMBER	(5) DESCRIPTION AND USABLE ON CODES (UOC)	(6) QTY
<b>GROUP 02030401 REAR CONTROL PANEL</b>					
<b>FIG. 15 REAR CONTROL PANEL 17-1-9402-1</b>					
58	MOOZZ	81349	M16878/16-BLE2	.WIRE,ELECTRICAL ..... (MAKE FROM M16878/16-BLE2,CAGE 81349, 20FT) UOC: FQA,FRX	001
59	MOOZZ	81349	M16878/16BLE6	.WIRE,ELECTRICAL ..... (MAKE FROM M16878/16BLE6,CAGE 81349, 20FT) UOC: FQA,FRX	001
60	MOOZZ	81349	M16878/16-BLE5	.WIRE,ELECTRICAL ..... (MAKE FROM M16878/16-BLE5,CAGE 81349, 20FT) UOC: FQA,FRX	001
61	MOOZZ	81349	M16878/16-BMG0	.WIRE,ELECTRICAL ..... (MAKE FROM M16878/16-BMG0,CAGE 81349,20FT) UOC: FQA,FRX	001
62	MOOZZ	81349	M16878/16-BMG2	.WIRE,ELECTRICAL..... (MAKE FROM M16878/16-BMG2,CAGE 81349,20FT) UOC: FQA,FRX	001
63	MOOZZ	81349	M16878/16-BMG6	.WIRE,ELECTRICAL ..... (MAKE FROM M16878/16-BMG6,CAGE 81349,20FT) UOC: FQA,FRX	001
64	MOOZZ	81349	M16878/16-BPL0	.WIRE,ELECTRICAL ..... (MAKE FROM M16878/16-BPL0,CAGE 81349, 11FT) UOC: FQA,FRX	001
65	MOOZZ	81349	M16878/16BPL2	.WIRE,ELECTRICAL ..... (MAKE FROM M16878/16BPL2,CAGE 81349, 10FT) UOC: FQA,FRX	001
66	MOOZZ	81349	M16878/16-BPL6	.WIRE,ELECTRICAL ..... (MAKE FROM M16878/16-BPL6,CAGE 81349, 10FT) UOC: FQA,FRX	001
67	MOOZZ	81349	M22759/9-20-9	.WIRE,ELECTRICAL ..... (MAKE FROM M16878/5BGE9,CAGE 81349, 500FT) UOC: FQA,FRX	001

SECTION II

(1) ITEM NO	(2) SMR CODE	(3) CAGEC	(4) PART NUMBER	(5) DESCRIPTION AND USABLE ON CODES (UOC)	(6) QTY
<b>GROUP 02030401 REAR CONTROL PANEL</b>					
<b>FIG. 15 REAR CONTROL PANEL 17-1-9402-1</b>					
68	MOOZZ	58536	AA59551-S22S1T	.WIRE,ELECTRICAL ..... (MAKE FROM AA59551-S22S1T,CAGE 58536,30FT) UOC: FQA,FRX	001
69	MOOZZ	06090	TMS-SCE-1/8- 2.0-9	.INSULATION,SLEEVING,ELECTRICAL ..... (MAKE FROM TMS-SCE-1/8-2.0-9, CAGE 30327,2.0IN) UOC: FQA,FRX	300
70	MOOZZ	06090	TMS-SCE-3/16- 2.0-9	.INSULATION,SLEEVING,ELECTRICAL ..... (MAKE FROM TMS-SCE-3/16-2.0-9, CAGE 30327,2.0IN) UOC: FQA,FRX	250
71	MOOZZ	06090	TMS-SCE-1/4- 2.0-9	.INSULATION,SLEEVING,ELECTRICAL ..... (MAKE FROM TMS-SCE-1/4-2.0-9, CAGE 30327,2.0IN) UOC: FQA,FRX	007
72	MOOZZ	06090	TMS-SCE-1/2- 2.0-9	.INSULATION,SLEEVING,ELECTRICAL ..... (MAKE FROM TMS-SCE-1/2-2.0-9, CAGE 30327,2.0IN) UOC: FQA,FRX	025
73	PAOZZ	81337	17-1-9110-3	.SLEEVE,REDUCTION..... UOC: FQA,FRX	039
74	MOOZZ	06090	TMS-SCE-3/8- 2.0-9	.INSULATION,SLEEVING,ELECTRICAL ..... (MAKE FROM TMS-SCE-3/8-2.0-9, CAGE 30327,2.0IN) UOC: FQA,FRX	008
75	MOOZZ	81349	M16878/16BPL9	.WIRE,ELECTRICAL ..... (MAKE FROM M16878/16BPL9,CAGE 81349, 5FT) UOC: FQA,FRX	001
76	MOOZZ	81349	M16878/16BMG9	.WIRE,ELECTRICAL ..... (MAKE FROM M16878/16BMG9,CAGE 81349, 10FT) UOC: FQA,FRX	001
77	PAOZZ	96906	MS25036-119	.TERMINAL LUG..... UOC: FQA,FRX	003
78	PAOZZ	96906	MS25036-112	.TERMINAL LUG..... UOC: FQA,FRX	025
79	PAOZZ	96906	MS25036-157	.TERMINAL LUG..... UOC: FQA,FRX	012
80	PAOZZ	81348	MS25036-108	.TERMINAL LUG..... UOC: FQA,FRX	026

SECTION II

(1) ITEM NO	(2) SMR CODE	(3) CAGEC	(4) PART NUMBER	(5) DESCRIPTION AND USABLE ON CODES (UOC)	(6) QTY
<b>GROUP 02030401 REAR CONTROL PANEL</b>					
<b>FIG. 15 REAR CONTROL PANEL 17-1-9402-1</b>					
81	PAOZZ	96906	MS25036-122	.TERMINAL LUG..... UOC: FQA,FRX	001
82	PAOZZ	96906	MS25036-154	.TERMINAL LUG..... UOC: FQA,FRX	012
83	PAOZZ	96906	MS25036-103	.TERMINAL LUG..... UOC: FQA,FRX	003
84	PAOZZ	96906	MS25036-125	.TERMINAL LUG..... UOC: FQA,FRX	004
85	MOOZZ	81349	M16878/16-BLE9	.WIRE,ELECTRICAL ..... (MAKE FROM M16878/16-BLE9,CAGE 81349, 3FT) UOC: FQA,FRX	001
86	PAOZZ	96906	MS25036-114	.TERMINAL LUG..... UOC: FQA,FRX	002
87	PAOZZ	96906	MS3367-3-0	.STRAP,TIEDOWN ..... UOC: FQA,FRX	025
88	PAOZZ	96906	MS3367-1-0	.STRAP,TIEDOWN ..... UOC: FQA,FRX	100
89	PAOZZ	96906	MS27488-16	.PLUG,ELECTRICAL ..... UOC: FQA,FRX	050
90	PAOZZ	81343	M81824/1-3	.SPLICE,CONDUCTOR ..... UOC: FQA,FRX	017
91	PAOZZ	96906	MS25036-102	.TERMINAL LUG..... UOC: FQA,FRX	062
92	PAOZZ	81343	M81824/1-2	.SPLICE,CONDUCTOR ..... UOC: FQA,FRX	011
93	AOOOO	81337	17-1-9403-1	.PAN ASSEMBLY..... (SEE FIGURE 17 FOR BREAKDOWN) UOC: FQA,FRX	001
94	PAOZZ	81337	17-2-0963-1	.PLUG,FILTER,VENT..... UOC: FQA,FRX	011

END OF FIGURE

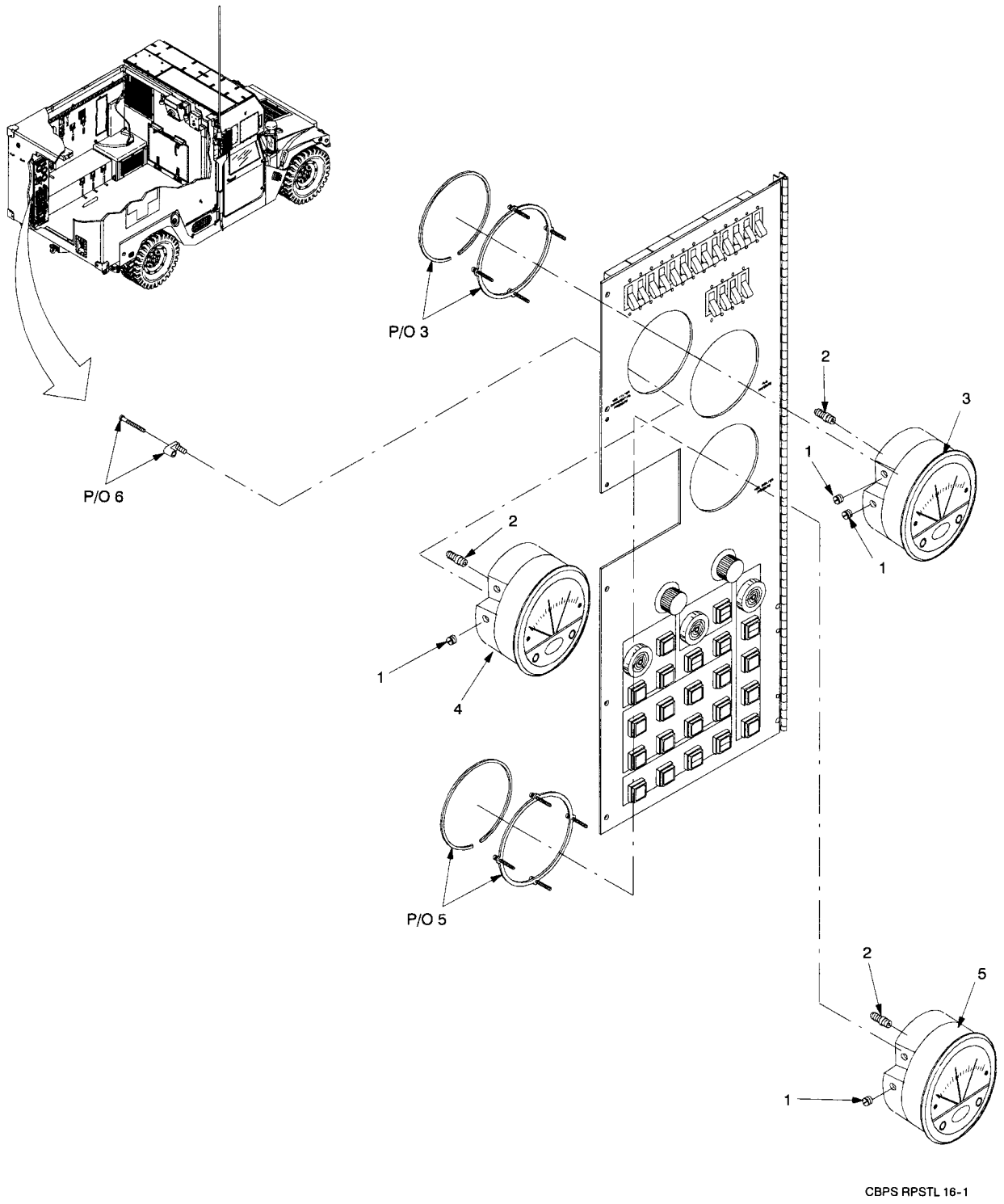

Figure 16. Cover Assembly (Sheet 1 of 5).



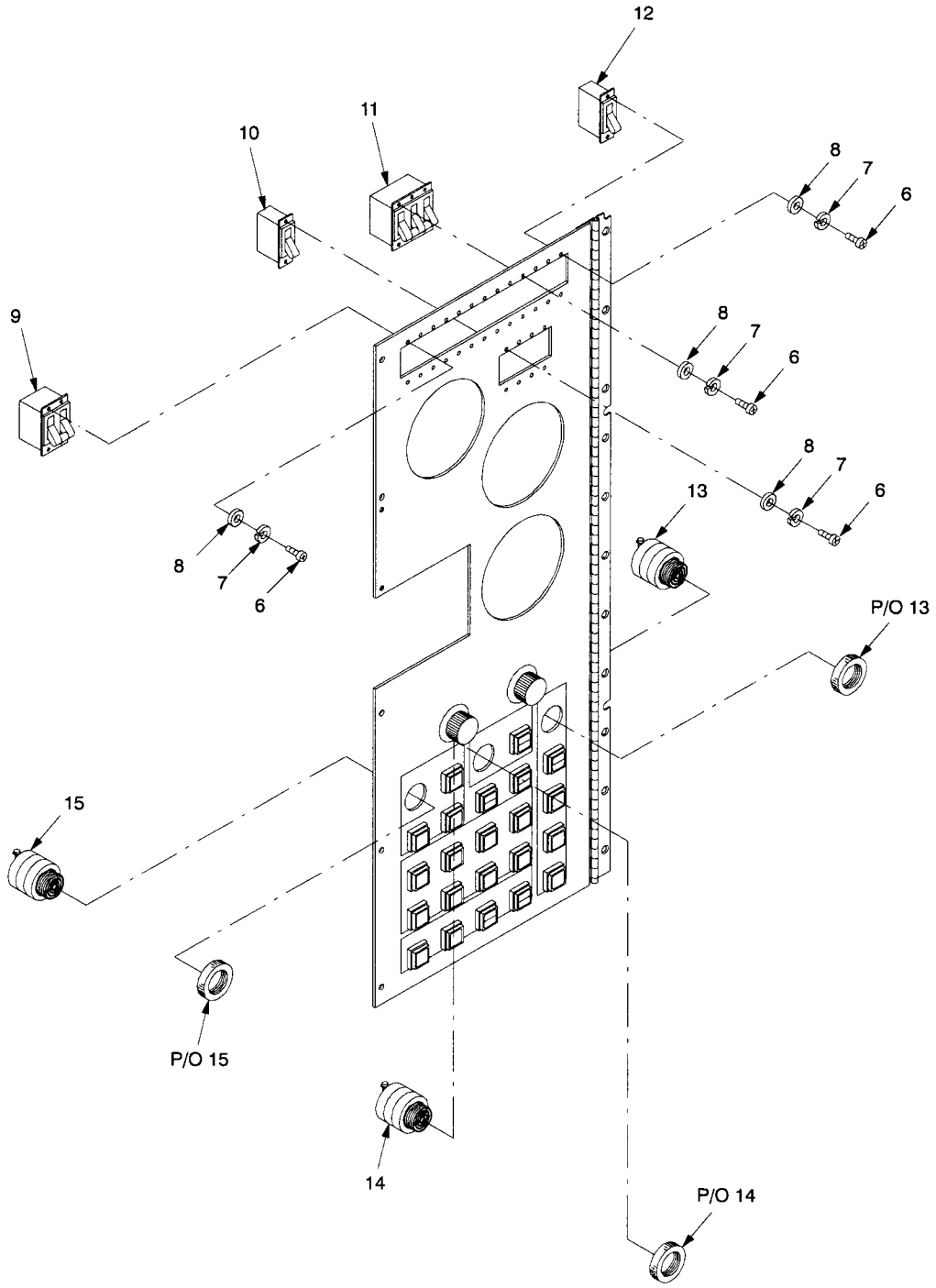

Figure 16. Cover Assembly (Sheet 2 of 5).

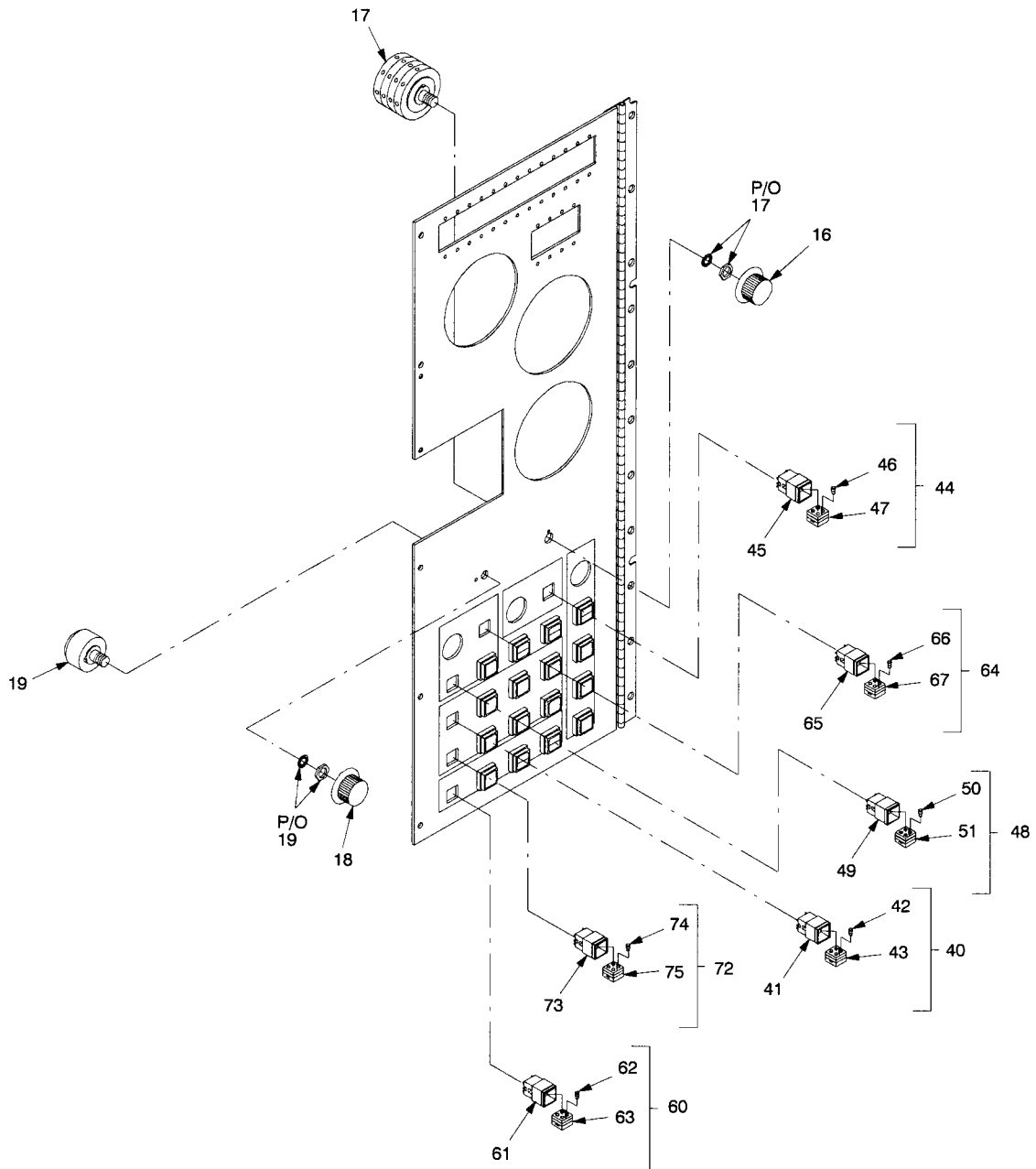

Figure 16. Cover Assembly (Sheet 3 of 5).

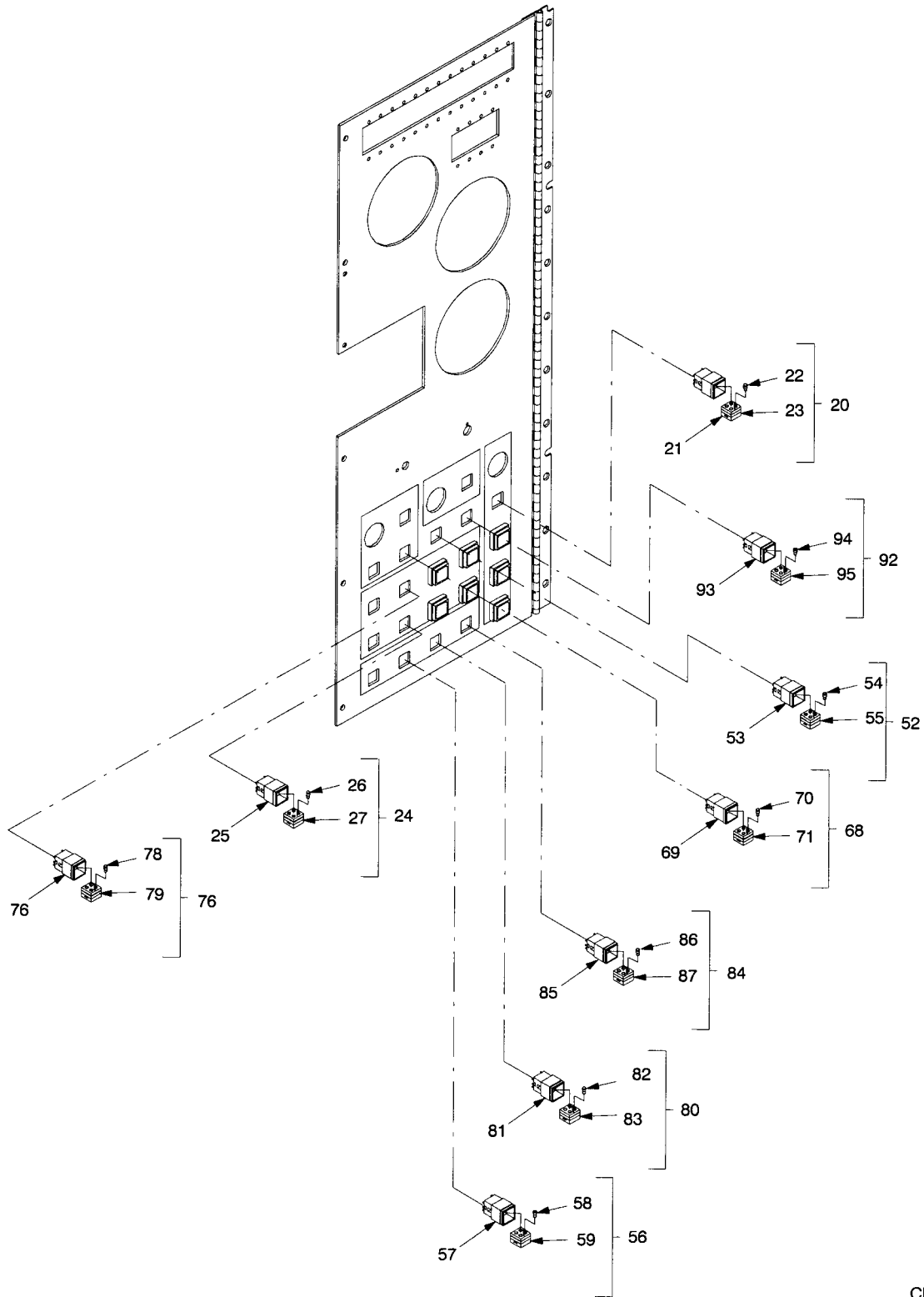
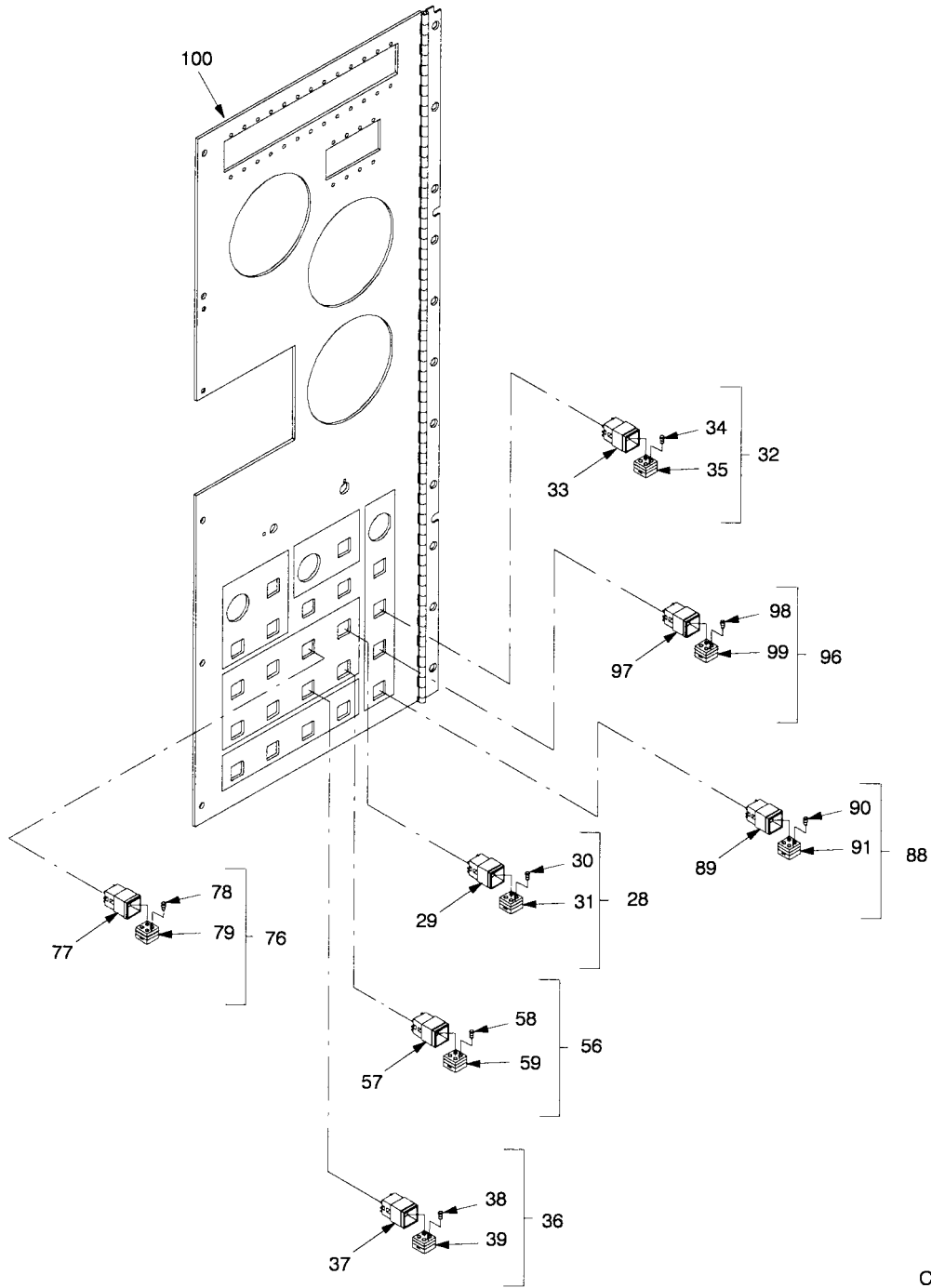

Figure 16. Cover Assembly (Sheet 4 of 5).



CBPS RPSTL 16-5

Figure 16. Cover Assembly (Sheet 5 of 5).

SECTION II

(1) ITEM NO	(2) SMR CODE	(3) CAGEC	(4) PART NUMBER	(5) DESCRIPTION AND USABLE ON CODES (UOC)	(6) QTY
<b>GROUP 0203040102 COVER ASSEMBLY</b>					
<b>FIG. 16 COVER ASSEMBLY 17-1-9404-1</b>					
1	PAOZZ	81337	17-1-9186-1	.PLUG..... UOC: FQA,FRX	006
2	PAOZZ	81337	17-1-9182-1	.ADAPTER,STRAIGHT,PIPE..... UOC: FQA,FRX	005
3	PAOZZ	81337	17-1-5755-1	.GAUGE,DIFFERENTIAL,PRESSURE..... UOC: FQA,FRX	001
4	PAOZZ	81337	17-2-0217-1	.GAUGE,PRESSURE NBC..... UOC: FQA,FRX	001
5	PAOZZ	81337	17-1-5754-1	.GAUGE,DIFFERENTIAL,PRESSURE..... UOC: FQA,FRX	001
6	PAOZZ	96906	MS51957-28S316	.SCREW,MACHINE..... UOC: FQA,FRX	034
7	PAOZZ	96906	MS35338-136	.WASHER,LOCK..... UOC: FQA,FRX	034
8	PAOZZ	80205	MS15795-806	.WASHER,FLAT..... UOC: FQA,FRX	034
9	PAOZZ	81349	M55629/3-379	.CIRCUIT BREAKER..... UOC: FQA,FRX	003
10	PAOZZ	81349	M55629/1-366	.CIRCUIT BREAKER..... UOC: FQA,FRX	004
11	PAOZZ	81349	M55629/5-407	.CIRCUIT BREAKER..... UOC: FQA,FRX	002
12	PAOZZ	81349	M55629/1-381	.CIRCUIT BREAKER..... UOC: FQA,FRX	001
13	PAOZZ	81337	17-1-5757-1	.BUZZER..... (HARDWARE INCLUDED WITH PART) UOC: FQA,FRX	001
14	PAOZZ	81337	17-2-0756-1	.BUZZER..... UOC: FQA,FRX	001
15	PAOZZ	81337	17-2-0755-1	.SIGNAL,ELECTRONIC..... UOC: FQA,FRX	001
16	PAOZZ	96906	MS91528-3F4B	.KNOB..... UOC: FQA,FRX	001
17	PAOZZ	96906	MS25002-4	.SWITCH,ROTARY..... UOC: FQA,FRX	001
18	PAOZZ	96906	MS91528-3F2B	.KNOB..... UOC: FQA,FRX	001
19	PAOZZ	81349	RA30NASD102A	.RESISTOR,VARIABLE..... UOC: FQA,FRX	001
20	PACOO	81337	17-1-5962-5	.SWITCH,PUSH..... UOC: FQA,FRX	001

SECTION II

(1) ITEM NO	(2) SMR CODE	(3) CAGEC	(4) PART NUMBER	(5) DESCRIPTION AND USABLE ON CODES (UOC)	(6) QTY
<b>GROUP 0203040102 COVER ASSEMBLY</b>					
<b>FIG. 16 COVER ASSEMBLY 17-1-9404-1</b>					
21	XBOZZ	12522	921121052211(NBC)	..PUSH BUTTON SWITCH ..... UOC: FQA,FRX	001
22	PACZZ	96906	MS3338-6839	..LAMP,INCANDESCENT ..... UOC: FQA,FRX	004
23	XBOZZ	12522	910221	..INDICATOR,SWITCH ..... UOC: FQA,FRX	001
24	PACOO	81337	17-1-5962-4	..SWITCH,PUSH ..... UOC: FQA,FRX	001
25	XBOZZ	12522	921121056666(HYD)	..PUSH BUTTON SWITCH ..... UOC: FQA,FRX	001
26	PACZZ	96906	MS3338-6839	..LAMP,INCANDESCENT ..... UOC: FQA,FRX	004
27	XBOZZ	12522	910221	..INDICATOR,SWITCH ..... UOC: FQA,FRX	001
28	PACOO	81337	17-1-5962-9	..SWITCH,PUSH ..... UOC: FQA,FRX	001
29	XBOZZ	12522	921121052222 (10.0 KW)	..PUSH BUTTON SWITCH ..... UOC: FQA,FRX	001
30	PACZZ	96906	MS3338-6839	..LAMP,INCANDESCENT ..... UOC: FQA,FRX	004
31	XBOZZ	12522	910221	..INDICATOR,SWITCH ..... UOC: FQA,FRX	001
32	PACOO	81337	17-1-5962-3	..SWITCH,PUSH ..... UOC: FQA,FRX	001
33	XBOZZ	12522	921121056666 (ALARM)	..PUSH BUTTON SWITCH ..... UOC: FQA,FRX	001
34	PACZZ	96906	MS3338-6839	..LAMP,INCANDESCENT ..... UOC: FQA,FRX	004
35	XBOZZ	12522	910221	..INDICATOR,SWITCH ..... UOC: FQA,FRX	001
36	PACOO	81337	17-1-5962-10	..SWITCH,PUSH ..... UOC: FQA,FRX	001
37	XBOZZ	12522	921121051111 (PRES)	..PUSH BUTTON SWITCH ..... UOC: FQA,FRX	001
38	PACZZ	96906	MS3338-6839	..LAMP,INCANDESCENT ..... UOC: FQA,FRX	004
39	XBOZZ	12522	910551	..INDICATOR,SWITCH ..... UOC: FQA,FRX	001
40	PACOO	81337	17-1-5962-7	..SWITCH,PUSH ..... UOC: FQA,FRX	001

SECTION II

(1) ITEM NO	(2) SMR CODE	(3) CAGEC	(4) PART NUMBER	(5) DESCRIPTION AND USABLE ON CODES (UOC)	(6) QTY
<b>GROUP 0203040102 COVER ASSEMBLY</b>					
<b>FIG. 16 COVER ASSEMBLY 17-1-9404-1</b>					
41	XBOZZ	12522	921121052222 (2.5 KW)	..PUSH BUTTON SWITCH ..... UOC: FQA,FRX	001
42	PACZZ	96906	MS3338-6839	..LAMP,INCANDESCENT ..... UOC: FQA,FRX	004
43	XBOZZ	12522	910221	..INDICATOR,SWITCH ..... UOC: FQA,FRX	001
44	PACOO	81337	17-1-5962-14	.SWITCH,PUSH ..... UOC: FQA,FRX	001
45	XBOZZ	12522	921121051111(HYD)	..PUSH BUTTON SWITCH ..... UOC: FQA,FRX	001
46	PACZZ	96906	MS3338-6839	..LAMP,INCANDESCENT ..... UOC: FQA,FRX	004
47	XBOZZ	12522	910551	..INDICATOR,SWITCH ..... UOC: FQA,FRX	001
48	PACOO	81337	17-1-5962-13	.SWITCH,PUSH ..... UOC: FQA,FRX	001
49	XBOZZ	12522	921121051111(RIB)	..PUSH BUTTON SWITCH ..... UOC: FQA,FRX	001
50	PACZZ	96906	MS3338-6839	..LAMP,INCANDESCENT ..... UOC: FQA,FRX	004
51	XBOZZ	12522	910551	..INDICATOR,SWITCH ..... UOC: FQA,FRX	001
52	PACOO	81337	17-1-5962-16	.SWITCH,PUSH ..... UOC: FQA,FRX	001
53	XBOZZ	12522	921221050011 (NORMAL)	..PUSH BUTTON SWITCH ..... UOC: FQA,FRX	001
54	PACZZ	96906	MS3338-6839	..LAMP,INCANDESCENT ..... UOC: FQA,FRX	004
55	XBOZZ	12522	910551	..INDICATOR,SWITCH ..... UOC: FQA,FRX	001
56	PACOO	81337	17-1-5962-11	.SWITCH,PUSH ..... UOC: FQA,FRX	002
57	XBOZZ	12522	921121051111 (TEMP)	..PUSH BUTTON SWITCH ..... UOC: FQA,FRX	001
58	PACZZ	96906	MS3338-6839	..LAMP,INCANDESCENT ..... UOC: FQA,FRX	004
59	XBOZZ	12522	910551	..INDICATOR,SWITCH ..... UOC: FQA,FRX	001
60	PACOO	81337	17-1-5962-12	.SWITCH,PUSH ..... UOC: FQA,FRX	001

SECTION II

(1) ITEM NO	(2) SMR CODE	(3) CAGEC	(4) PART NUMBER	(5) DESCRIPTION AND USABLE ON CODES (UOC)	(6) QTY
<b>GROUP 0203040102 COVER ASSEMBLY</b>					
<b>FIG. 16 COVER ASSEMBLY 17-1-9404-1</b>					
61	XBOZZ	12522	921121051111 (REPL)	..PUSH BUTTON SWITCH ..... UOC: FQA,FRX	001
62	PACZZ	96906	MS3338-6839	..LAMP,INCANDESCENT ..... UOC: FQA,FRX	004
63	XBOZZ	12522	910551	..INDICATOR,SWITCH ..... UOC: FQA,FRX	001
64	PACOO	81337	17-1-5962-15	..SWITCH,PUSH ..... UOC: FQA,FRX	001
65	XBOZZ	12522	921121051111(RIB)	..PUSH BUTTON SWITCH ..... UOC: FQA,FRX	001
66	PACZZ	96906	MS3338-6389	..LAMP,INCANDESCENT ..... UOC: FQA,FRX	004
67	XBOZZ	12522	910551	..INDICATOR,SWITCH ..... UOC: FQA,FRX	001
68	PACOO	81337	17-1-5962-6	..SWITCH,PUSH ..... UOC: FQA,FRX	001
69	XBOZZ	12522	921121052222(RIB)	..PUSH BUTTON SWITCH ..... UOC: FQA,FRX	001
70	PACZZ	96906	MS3338-6839	..LAMP,INCANDESCENT ..... UOC: FQA,FRX	004
71	XBOZZ	12522	910221	..INDICATOR,SWITCH ..... UOC: FQA,FRX	001
72	PACOO	81337	17-1-5962-17	..SWITCH,PUSH ..... UOC: FQA,FRX	001
73	XBOZZ	12522	921221051111 (HIGH)(LOW)	..PUSH BUTTON SWITCH ..... UOC: FQA,FRX	001
74	PACZZ	96906	MS3338-6839	..LAMP,INCANDESCENT ..... UOC: FQA,FRX	004
75	XBOZZ	12522	910551	..INDICATOR,SWITCH ..... UOC: FQA,FRX	002
76	PACOO	81337	17-1-5962-8	..SWITCH,PUSH ..... UOC: FQA,FRX	002
77	XBOZZ	12522	921221052222 (3.0 KW)	..PUSH BUTTON SWITCH ..... UOC: FQA,FRX	001
78	PACZZ	96906	MS3338-6839	..LAMP,INCANDESCENT ..... UOC: FQA,FRX	004
79	XBOZZ	12522	910221	..INDICATOR,SWITCH ..... UOC: FQA,FRX	001
80	PACOO	81337	17-1-5962-21	..SWITCH,PUSH ..... UOC: FQA,FRX	001



SECTION II

(1) ITEM NO	(2) SMR CODE	(3) CAGEC	(4) PART NUMBER	(5) DESCRIPTION AND USABLE ON CODES (UOC)	(6) QTY
<b>GROUP 0203040102 COVER ASSEMBLY</b>					
<b>FIG. 16 COVER ASSEMBLY 17-1-9404-1</b>					
81	XBOZZ	12522	921221053366 (CHECK)	..PUSH BUTTON SWITCH ..... UOC: FQA,FRX	002
82	PACZZ	96906	MS3338-6839	..LAMP,INCANDESCENT ..... UOC: FQA,FRX	004
83	XBOZZ	12522	910221	..INDICATOR,SWITCH ..... UOC: FQA,FRX	001
84	PACOO	81337	17-1-5962-22	..SWITCH,PUSH ..... UOC: FQA,FRX	001
85	XBOZZ	12522	921221051166 (DANGER)	..PUSH BUTTON SWITCH ..... UOC: FQA,FRX	001
86	PACZZ	96906	MS3338-6839	..LAMP,INCANDESCENT ..... UOC: FQA,FRX	004
87	XBOZZ	12522	910221	..INDICATOR,SWITCH ..... UOC: FQA,FRX	001
88	PACOO	81337	17-1-5962-20	..SWITCH,PUSH ..... UOC: FQA,FRX	001
89	XBOZZ	12522	921121053333 (LOW)	..PUSH BUTTON SWITCH ..... UOC: FQA,FRX	001
90	PACZZ	96906	MS3338-6839	..LAMP,INCANDESCENT ..... UOC: FQA,FRX	004
91	XBOZZ	12522	910551	..INDICATOR,SWITCH ..... UOC: FQA,FRX	001
92	PACOO	81337	17-1-5962-18	..SWITCH,PUSH ..... UOC: FQA,FRX	001
93	XBOZZ	12522	921221050000 (MOBILE)	..PUSH BUTTON SWITCH ..... UOC: FQA,FRX	001
94	PACZZ	96906	MS3338-6839	..LAMP,INCANDESCENT ..... UOC: FQA,FRX	004
95	XBOZZ	12522	910221	..INDICATOR,SWITCH ..... UOC: FQA,FRX	001
96	PACOO	81337	17-1-5962-19	..SWITCH,PUSH ..... UOC: FQA,FRX	001
97	XBOZZ	12522	921121051111 (CHEM)	..PUSH BUTTON SWITCH ..... UOC: FQA,FRX	001
98	PACZZ	96906	MS3338-6839	..LAMP,INCANDESCENT ..... UOC: FQA,FRX	004
99	XBOZZ	12522	910211	..INDICATOR,SWITCH ..... UOC: FQA,FRX	001
100	XBOZZ	81337	17-2-0776-1	..COVER ASSEMBLY ..... UOC: FQA,FRX	001

END OF FIGURE



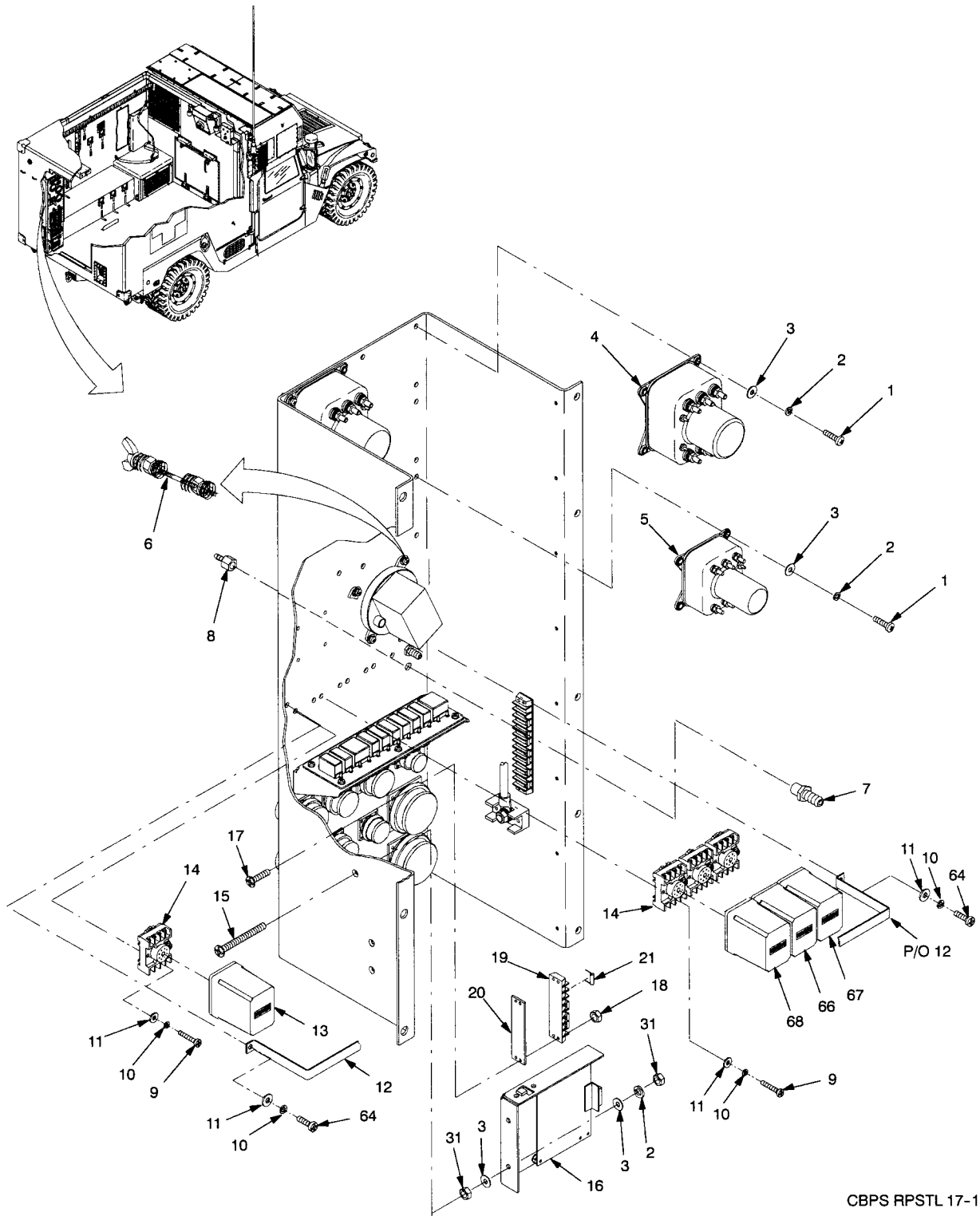

CBPS RPSTL 17-1

Figure 17. Pan Assembly (Sheet 1 of 4).

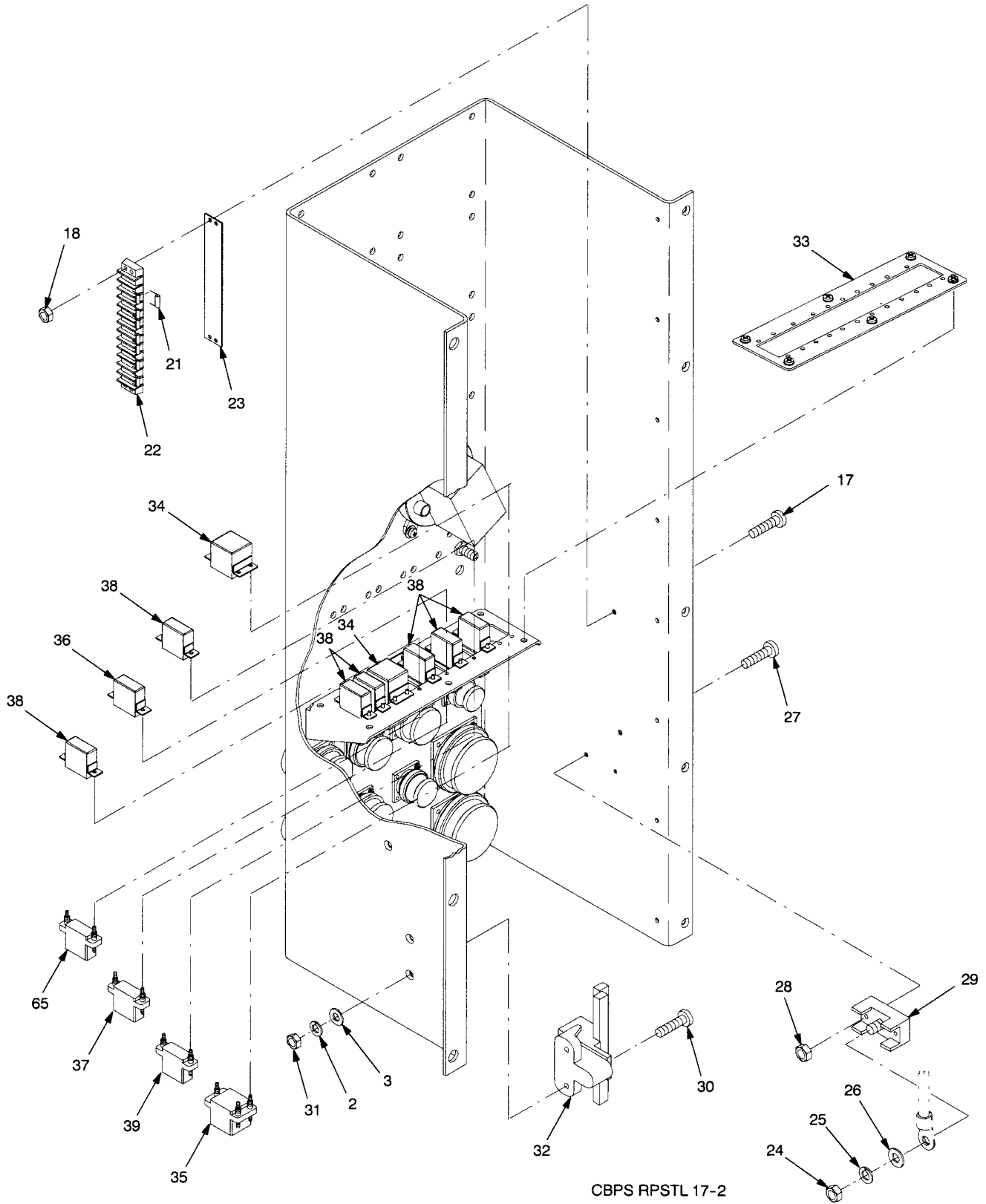

Figure 17. Pan Assembly (Sheet 2 of 4).

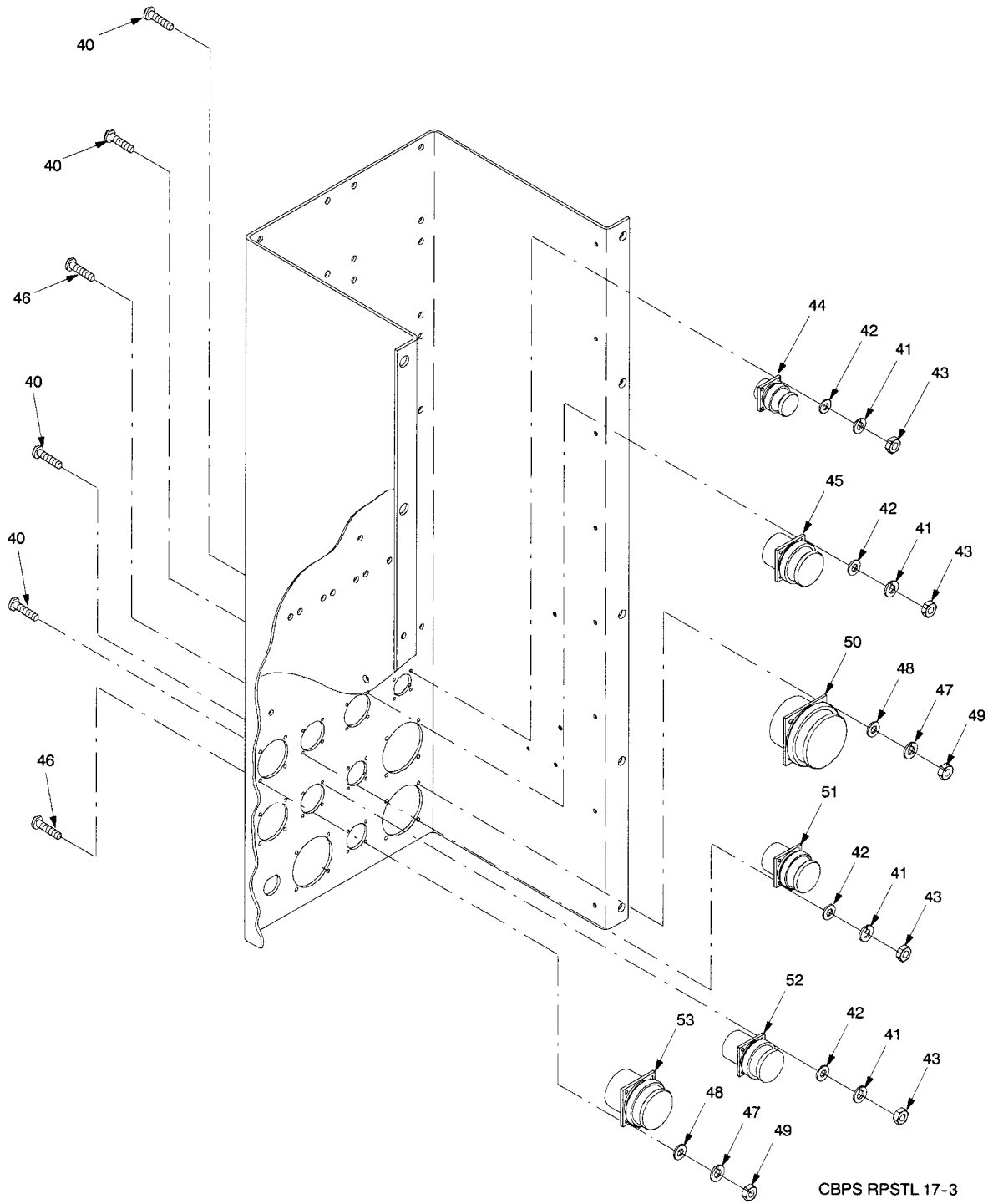

Figure 17. Pan Assembly (Sheet 3 of 4).

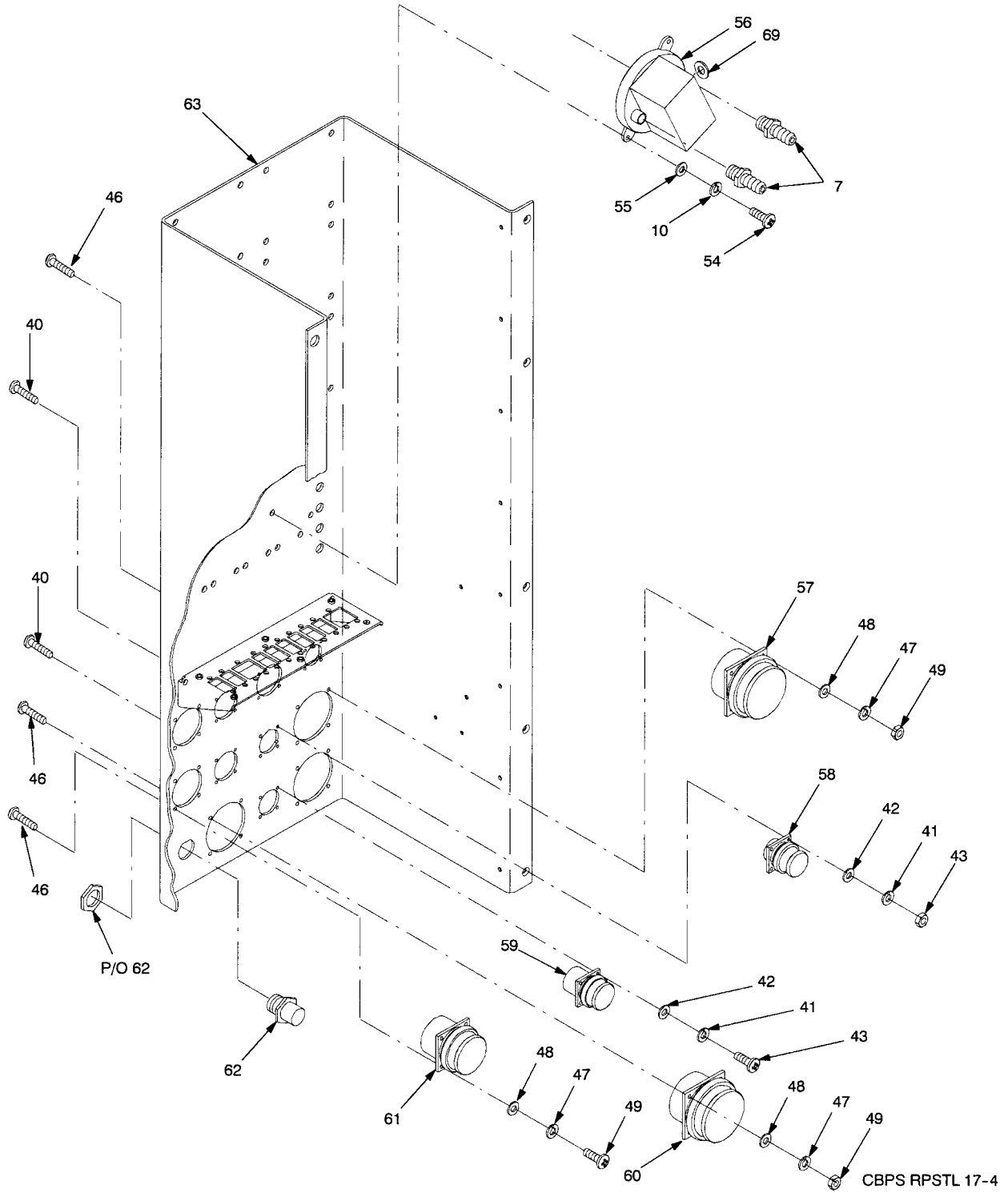

Figure 17. Pan Assembly (Sheet 4 of 4).

SECTION II

(1) ITEM NO	(2) SMR CODE	(3) CAGEC	(4) PART NUMBER	(5) DESCRIPTION AND USABLE ON CODES (UOC)	(6) QTY
<b>GROUP 0203040103 PAN ASSEMBLY</b>					
<b>FIG. 17 PAN ASSEMBLY 17-1-9403-1</b>					
1	PAOZZ	96906	MS51958-65	.SCREW,MACHINE ..... UOC: FQA,FRX	024
2	PAOZZ	96906	MS35338-138	.WASHER,LOCK ..... UOC: FQA,FRX	028
3	PAOZZ	80205	MS15795-842	.WASHER,FLAT ..... UOC: FQA,FRX	030
4	PAOZZ	96906	MS24376-D1	.RELAY,ELECTROMAGNETIC..... UOC: FQA,FRX	001
5	PAOZZ	96906	MS24168-D2	.RELAY,ELECTROMAGNETIC..... UOC: FQA,FRX	005
6	PAOZZ	81337	17-1-6002-2	.GROUND STUD ASSEMBLY ..... UOC: FQA,FRX	001
7	PAOZZ	81337	17-1-9182-1	.ADAPTER,STRAIGHT PIPE ..... UOC: FQA,FRX	006
8	PAOZZ	81337	17-1-9183-2	.ADAPTER,STRAIGHT PIPE ..... UOC: FQA,FRX	004
9	PAOZZ	96906	MS51957-50	.SCREW,MACHINE ..... UOC: FQA,FRX	008
10	PAOZZ	96906	MS35338-137	.WASHER,LOCK ..... UOC: FQA,FRX	012
11	PAOZZ	96906	MS15795-845	.WASHER,FLAT ..... UOC: FQA,FRX	010
12	XBOZZ	81337	17-2-0896-1	.BRACKET,MOUNTING..... UOC: FQA,FRX	001
13	PAOZZ	81337	17-2-0258-1	.RELAY,TIME DELAY ..... UOC: FQA,FRX	001
14	PAOZZ	81337	17-2-0706-1	.SOCKET,TIME DELAY ..... UOC: FQA,FRX	004
15	PAOZZ	96906	MS51960-67	.SCREW,MACHINE ..... UOC: FQA,FRX	002
16	AOOOO	81337	17-1-9163-1	.ENCLOSURE,SUPPORT..... (SEE FIGURE 18 FOR BREAKDOWN) UOC: FQA,FRX	001
17	PAOZZ	80205	MS35190-255	.SCREW,MACHINE ..... UOC: FQA,FRX	004
18	PAOZZ	96906	MS35649-284	.NUT,PLAIN,HEXAGON..... UOC: FQA,FRX	004
19	PAOZZ	58536	AA59125/01- 37TB8	.TERMINAL BOARD .....  UOC: FQA,FRX	001
20	PAOZZ	81349	MSA37TB-8	.MARKER STRIP ..... UOC: FQA,FRX	001

SECTION II

(1) ITEM NO	(2) SMR CODE	(3) CAGEC	(4) PART NUMBER	(5) DESCRIPTION AND USABLE ON CODES (UOC)	(6) QTY
<b>GROUP 0203040103 PAN ASSEMBLY</b>					
<b>FIG. 17 PAN ASSEMBLY 17-1-9403-1</b>					
21	PAOZZ	81349	JANTX1N5418	.SEMICONDUCTOR DEVICE..... UOC: FQA,FRX	012
22	PAOZZ	81349	37TB13B	.TERMINAL BOARD ..... UOC: FQA,FRX	001
23	PAOZZ	81349	MSA37TB-13	.MARKER STRIP ..... UOC: FQA,FRX	001
24	PAOZZ	96906	MS51972-3	.NUT,PLAIN,HEXAGON..... UOC: FQA,FRX	001
25	PAOZZ	96906	MS35338-141	.WASHER,LOCK..... UOC: FQA,FRX	001
26	PAOZZ	96906	MS15795-814	.WASHER,FLAT ..... UOC: FQA,FRX	001
27	PAOZZ	96906	MS51960-33	.SCREW,MACHINE ..... UOC: FQA,FRX	002
28	PAOZZ	96906	MS35650-364	.NUT,PLAIN,HEXAGON..... UOC: FQA,FRX	002
29	PAOZZ	81343	MS27212-5-1	.TERMINAL BOARD ..... UOC: FQA,FRX	001
30	PAOZZ	96906	MS51960-69	.SCREW,MACHINE ..... UOC: FQA,FRX	002
31	PAOZZ	96906	MS35650-304	.NUT,PLAIN,HEXAGON..... UOC: FQA,FRX	006
32	PAOZZ	81337	17-1-9188-1	.TERMINAL BLOCK ..... UOC: FQA,FRX	001
33	XBOZZ	81337	17-2-0839-1	.RETAINER,BRACKET ..... UOC: FQA,FRX	001
34	PAOZZ	81349	M83536/16-022L	.RELAY,ELECTROMAGNETIC..... UOC: FQA,FRX	002
35	PAOZZ	81349	M12883/40-07S	.SOCKET,PLUG-IN,ELECTRICAL..... UOC: FQA,FRX	002
36	PAOZZ	81349	M83536/11-007L	.RELAY,ELECTROMAGNETIC..... UOC: FQA,FRX	001
37	PAOZZ	81349	M12883/41-07S	.SOCKET,PLUG-IN ELECTRICAL ..... UOC: FQA,FRX	001
38	PAOZZ	81349	M83536/10-024L	.RELAY,ELECTROMAGNETIC..... UOC: FQA,FRX	007
39	PAOZZ	81349	M12883/41-09S	.SOCKET,PLUG-IN ELECTRICAL..... UOC: FQA,FRX	006
40	PAOZZ	96906	MS51957-17	.SCREW,MACHINE ..... UOC: FQA,FRX	024



SECTION II

(1) ITEM NO	(2) SMR CODE	(3) CAGEC	(4) PART NUMBER	(5) DESCRIPTION AND USABLE ON CODES (UOC)	(6) QTY
<b>GROUP 0203040103 PAN ASSEMBLY</b>					
<b>FIG. 17 PAN ASSEMBLY 17-1-9403-1</b>					
41	PAOZZ	96906	MS35338-135	.WASHER,LOCK ..... UOC: FQA,FRX	024
42	PAOZZ	96906	MS15795-804	.WASHER,FLAT ..... UOC: FQA,FRX	024
43	PAOZZ	96906	MS35649-244	.NUT,PLAIN,HEXAGON..... UOC: FQA,FRX	024
44	PAOZZ	96906	MS3470W14-5S	.CONNECTOR,RECEPTACLE ..... UOC: FQA,FRX	001
45	PAOZZ	81337	17-1-9335-2	.CONNECTOR,RECEPTACLE ..... UOC: FQA,FRX	001
46	PAOZZ	96906	MS51957-31	.SCREW,MACHINE ..... UOC: FQA,FRX	020
47	PAOZZ	96906	MS35338-136	.WASHER,LOCK ..... UOC: FQA,FRX	020
48	PAOZZ	80205	MS15795-806	.WASHER,FLAT ..... UOC: FQA,FRX	020
49	PAOZZ	96906	MS35649-264	.NUT,PLAIN,HEXAGON..... UOC: FQA,FRX	020
50	PAOZZ	81337	17-1-9335-7	.CONNECTOR,RECEPTACLE ..... UOC: FQA,FRX	001
51	PAOZZ	81337	17-1-9335-12	.CONNECTOR,RECEPTACLE ..... UOC: FQA,FRX	001
52	PAOZZ	81337	17-1-9335-1	.CONNECTOR,RECEPTACLE ..... UOC: FQA,FRX	001
53	PAOZZ	81337	17-1-9335-4	.CONNECTOR,RECEPTACLE ..... UOC: FQA,FRX	001
54	PAOZZ	96906	MS51957-46	.SCREW,MACHINE ..... UOC: FQA,FRX	002
55	PAOZZ	96906	MS15795-841	.WASHER,FLAT ..... UOC: FQA,FRX	002
56	PAOZZ	81337	17-2-0218-1	.SWITCH,PRESSURE ..... UOC: FQA,FRX	001
57	PAOZZ	81337	17-1-9335-9	.CONNECTOR,RECEPTACLE ..... UOC: FQA,FRX	001
58	PAOZZ	96906	MS3470W16-8S	.CONNECTOR,RECEPTACLE ..... UOC: FQA,FRX	001
59	PAOZZ	81337	17-1-9335-11	.CONNECTOR,RECEPTACLE ..... UOC: FQA,FRX	001
60	PAOZZ	81337	17-1-9335-13	.CONNECTOR,RECEPTACLE ..... UOC: FQA,FRX	001

SECTION II

(1) ITEM NO	(2) SMR CODE	(3) CAGEC	(4) PART NUMBER	(5) DESCRIPTION AND USABLE ON CODES (UOC)	(6) QTY
<b>GROUP 0203040103 PAN ASSEMBLY</b>					
<b>FIG. 17 PAN ASSEMBLY 17-1-9403-1</b>					
61	PAOZZ	81337	17-1-9335-5	.CONNECTOR,RECEPTACLE ..... UOC: FQA,FRX	001
62	PAOZZ	96906	MS3474W12-3S	.CONNECTOR,RECEPTACLE ..... UOC: FQA,FRX	001
63	PAOZZ	81337	17-1-9166-1	.PAN,MOUNTING ..... UOC: FQA,FRX	001
64	PAOZZ	96906	MS51957-47	.SCREW,MACHINE ..... UOC: FQA,FRX	002
65	PAOZZ	81349	M12883/41-06S	.SOCKET,PLUG-IN ELECTRICAL..... UOC: FQA,FRX	001
66	PAOZZ	81337	17-2-0258-3	.RELAY,TIME DELAY ..... UOC: FQA,FRX	001
67	PAOZZ	81337	17-2-0258-4	.RELAY,TIME DELAY ..... UOC: FQA,FRX	001
68	PAOZZ	81337	17-2-0258-2	.RELAY,TIME DELAY ..... UOC: FQA,FRX	001
69	PAOZZ	96906	MS35489-7	.GROMMET ..... UOC: FQA,FRX	001

END OF FIGURE



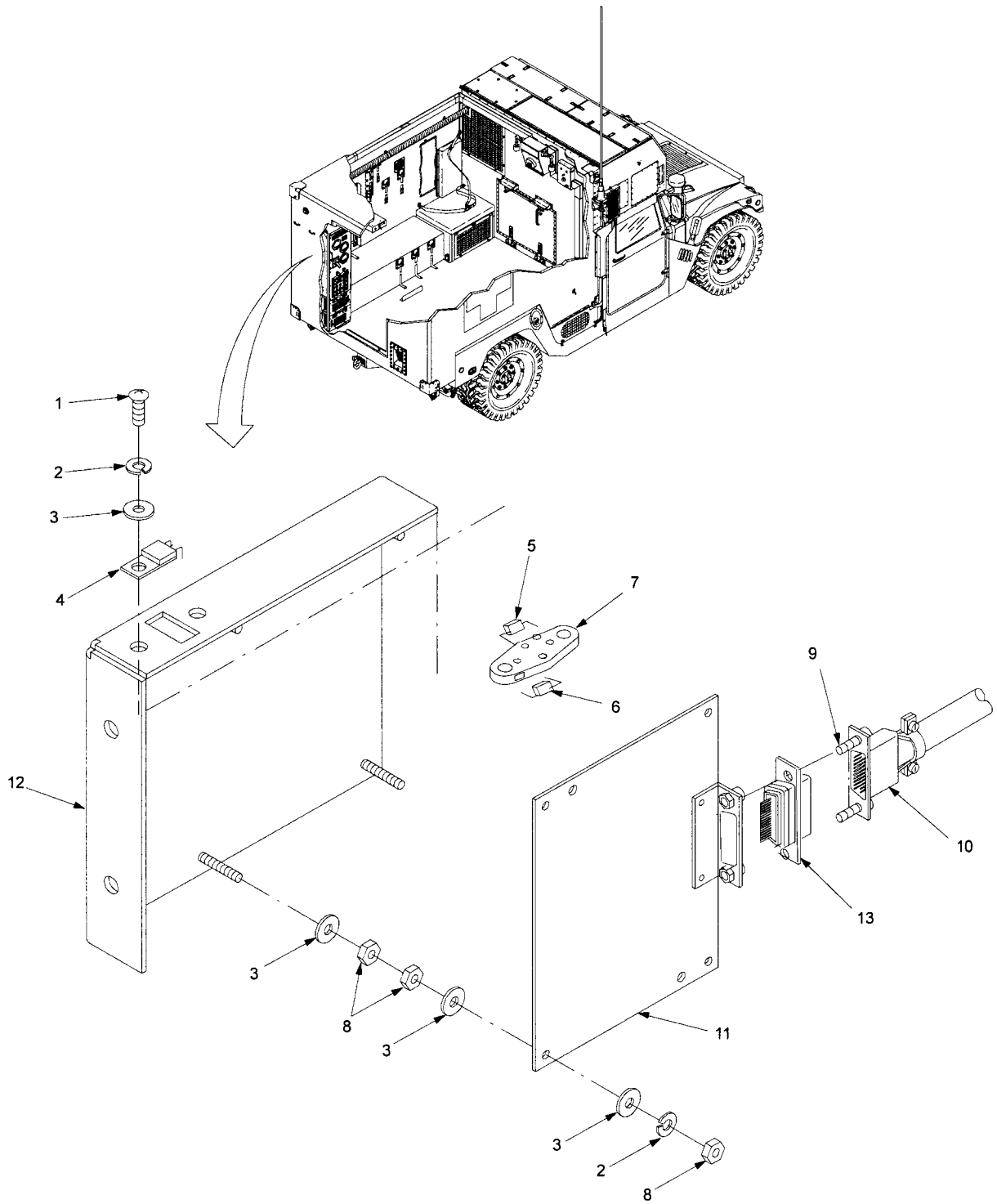

CBPS RPSTL 18

Figure 18. Support Enclosure.

SECTION II

(1) ITEM NO	(2) SMR CODE	(3) CAGEC	(4) PART NUMBER	(5) DESCRIPTION AND USABLE ON CODES (UOC)	(6) QTY
<b>GROUP 020304010301 SUPPORT ENCLOSURE</b>					
<b>FIG. 18 SUPPORT ENCLOSURE 17-1-9163-1</b>					
1	PAOZZ	96906	MS51957-30	.SCREW,MACHINE ..... UOC: FQA,FRX	002
2	PAOZZ	96906	MS35338-136	.WASHER,LOCK ..... UOC: FQA,FRX	006
3	PAOZZ	80205	MS15795-806	.WASHER,FLAT ..... UOC: FQA,FRX	013
4	PAOZZ	81337	17-1-9383-1	.REGULATOR,POSITIVE ..... UOC: FQA,FRX	001
5	PAOZZ	81349	M39014/01-1593	.CAPACITOR,FIXED,CERAMIC ..... UOC: FQA,FRX	001
6	PAOZZ	81349	M39014/02-1358	.CAPACITOR,FIXED,CERAMIC ..... UOC: FQA,FRX	001
7	PAOZZ	81337	17-1-9399-1	.SOCKET,POWER TRANSISTOR..... UOC: FQA,FRX	001
8	PAOZZ	96906	MS35649-264	.NUT,PLAIN,HEXAGON..... UOC: FQA,FRX	012
9	PAOZZ	81349	M24308/25-9	.RETAINER,ELECTRICAL ..... UOC: FQA,FRX	002
10	PAOZZ	81349	M85049/48-1-2F	.SHIELD,ELECTRICAL ..... UOC: FQA,FRX	002
11	PAOZZ	81337	17-1-5830-1	.TEMPERATURE CONTROL UNIT ..... UOC: FQA,FRX	001
12	PAOZZ	81337	17-1-9173-1	.ENCLOSURE,SUPPORT ASSEMBLY ..... UOC: FQA,FRX	001
13	PAOZZ	81349	M24308/2-2	.CONNECTOR,RECEPTACLE ..... UOC: FQA,FRX	001

END OF FIGURE



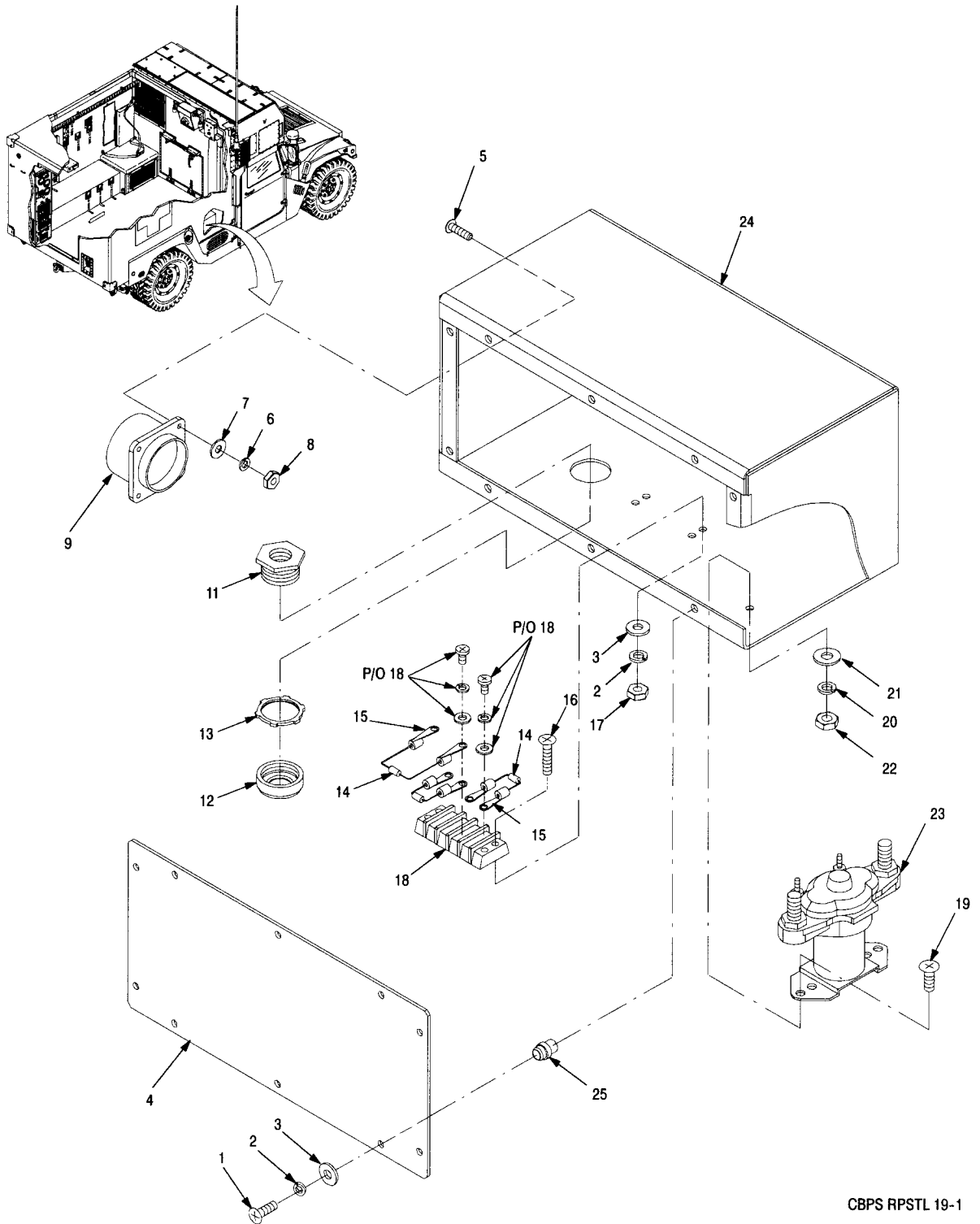

CBPS RPSTL 19-1

Figure 19. Relay Box Assembly (Sheet 1 of 2).

WIRE NO.	ITEM NO. A	SLV ITEM NO. B	TERM ITEM NO. C	FROM	TO	TERM ITEM NO. D	SLV ITEM NO. E
1	29			1A4A17J1-B	1A4A17K1-A2	28	31
2	29			1A4A17J1-C	1A4A17K1-A2	28	31
3	29			1A4A17J1-G	1A4A17K1-A1	28	31
4	29			1A4A17J1-H	1A4A17K1-A1	28	31
5	30			1A4A17J1-J	1A4A17K1-X2	27	10
6	30			1A4A17J1-F	1A4A17TB1-2	27	10
7	30	10	27	1A4A17TB1-4	1A4A17K1-X2	27	10
8	30			1A4A17J1-A	1A4A17TB1-1	27	10
9	30	10	27	1A4A17K1-X1	1A4A17TB1-3	27	10
10				1A4A17TB1-A	1A4A17TB1-4	15	
11				1A4A17D3-C	1A4A17TB1-3	15	
12				1A4A17D2-A	1A4A17TB1-2	15	
13				1A4A17D2-C	1A4A17TB1-3	15	
14				1A4A17D1-A	1A4A17TB1-1	15	
15				1A4A17D1-C	1A4A17TB1-3	15	

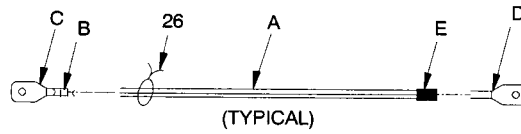

CBPS RPSTL 19-2

Figure 19. Relay Box Assembly (Sheet 2 of 2).



SECTION II

(1) ITEM NO	(2) SMR CODE	(3) CAGEC	(4) PART NUMBER	(5) DESCRIPTION AND USABLE ON CODES (UOC)	(6) QTY
<b>GROUP 020305 RELAY BOX ASSEMBLY</b>					
<b>FIG.19 RELAY BOX ASSEMBLY 17-1-9378-1</b>					
1	PAOZZ	96906	MS51957-45	.SCREW,MACHINE ..... UOC: FQA,FRX	010
2	PAOZZ	96906	MS35338-137	.WASHER,LOCK ..... UOC: FQA,FRX	014
3	PAOZZ	96906	MS15795-841	.WASHER,FLAT ..... UOC: FQA,FRX	014
4	XBOZZ	81337	17-1-9152-1	.COVER ..... UOC: FQA,FRX	001
5	PAOZZ	96906	MS51957-30	.SCREW,MACHINE ..... UOC: FQA,FRX	004
6	PAOZZ	96906	MS35338-136	.WASHER,LOCK ..... UOC: FQA,FRX	004
7	PAOZZ	80205	MS15795-806	.WASHER,FLAT ..... UOC: FQA,FRX	004
8	PAOZZ	96906	MS35649-264	.NUT,PLAIN,HEXAGON..... UOC: FQA,FRX	004
9	PAOZZ	81337	17-1-5718-6	.CONNECTOR,RECEPTACLE ..... UOC: FQA,FRX	001
10	MOOZZ	06090	TMS-SCE-3/16- 2.0-9	.INSULATION,SLEEVING,ELECTRICAL ..... (MAKE FROM TMS-SCE-3/16-2.0-9, CAGE 06090,2.0IN) UOC: FQA,FRX	001
11	PAOZZ	81337	17-1-5965-1	.CHASE,NIPPLE,CONDUIT ..... UOC: FQA,FRX	001
12	PAOZZ	81337	17-1-5970-2	.BUSHING,ELECTRICAL ..... UOC: FQA,FRX	001
13	PAOZZ	81337	17-1-5971-2	.LOCKNUT,ELECTRICAL ..... UOC: FQA,FRX	001
14	PAOZZ	81349	JANTX1N5418	.SEMICONDUCTOR DEVICE ..... UOC: FQA,FRX	003
15	PAOZZ	96906	MS25036-101	.TERMINAL LUG ..... UOC: FQA,FRX	006
16	PAOZZ	96906	MS51957-47	.SCREW,MACHINE ..... UOC: FQA,FRX	004
17	PAOZZ	96906	MS35649-284	.NUT,PLAIN,HEXAGON..... UOC: FQA,FRX	004
18	PAOZZ	81349	38TB4	.TERMINAL BOARD ..... UOC: FQA,FRX	001
19	PAOZZ	96906	MS51958-63	.SCREW,MACHINE ..... UOC: FQA,FRX	002

SECTION II

(1) ITEM NO	(2) SMR CODE	(3) CAGEC	(4) PART NUMBER	(5) DESCRIPTION AND USABLE ON CODES (UOC)	(6) QTY
<b>GROUP 020305 RELAY BOX ASSEMBLY</b>					
<b>FIG.19 RELAY BOX ASSEMBLY 17-1-9378-1</b>					
20	PAOZZ	96906	MS35338-138	.WASHER,LOCK..... UOC: FQA,FRX	002
21	PAOZZ	96906	MS15795-842	.WASHER,FLAT..... UOC: FQA,FRX	002
22	PAOZZ	96906	MS35650-304	.NUT,PLAIN,HEXAGON..... UOC: FQA,FRX	002
23	PAOZZ	96906	MS24171-D1	.RELAY,ELECTROMAGNETIC..... UOC: FQA,FRX	001
24	XBOZZ	81337	17-1-9377-1	.BOX,RELAY..... UOC: FQA,FRX	001
25	PAOZZ	81337	17-1-5726-1	..NUT,SELF-CLINCHING..... UOC: FQA,FRX	010
26	PAOZZ	81343	M33671-4-0	.STRAP,TIEDOWN,ELECTRICAL..... UOC: FQA,FRX	006
27	PAOZZ	96906	MS25036-106	.TERMINAL LUG..... UOC: FQA,FRX	006
28	PAOZZ	96906	MS25036-125	.TERMINAL LUG..... UOC: FQA,FRX	004
29	MOOZZ	81349	M16878/16BRL2	.WIRE,ELECTRICAL..... (MAKE FROM M16878/16BRL2, CAGE 81349,6 FT) UOC: FQA,FRX	001
30	MOOZZ	81349	M16878/16BJE9	.WIRE,ELECTRICAL..... (MAKE FROM M16878/16BJE9, CAGE 81349,6 FT) UOC: FQA,FRX	001
31	MOOZZ	06090	TMS-SCE-1/2- 2.0-9	.INSULATION,SLEEVING,ELECTRICAL..... (MAKE FROM TMS-SCE-1/2-2.0-9, CAGE 06090,2.0IN) UOC: FQA,FRX	001

END OF FIGURE

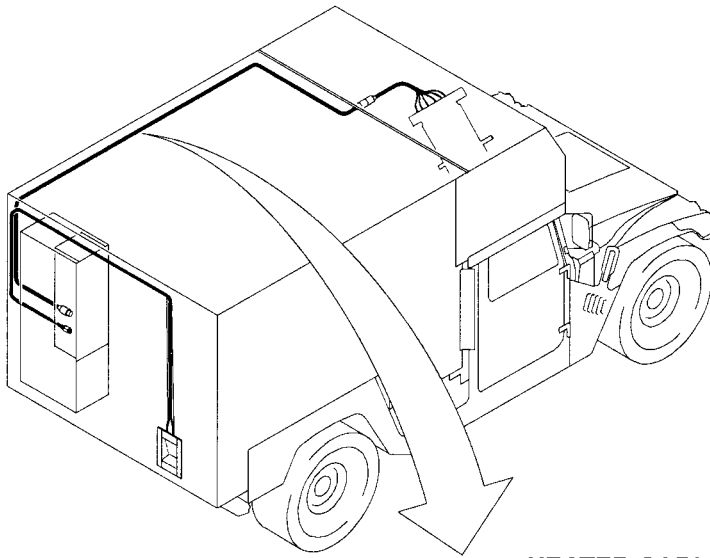

HEATER CABLE P/N 17-1-5896-1

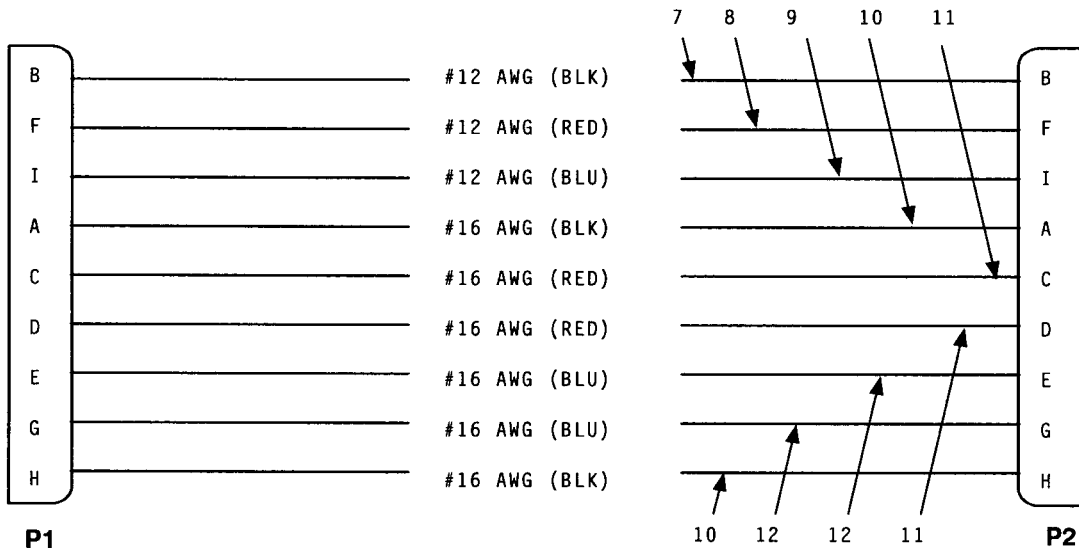
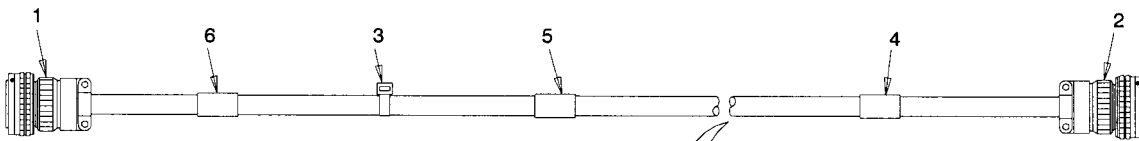

WIRE CONNECTION DIAGRAM

Figure 20. Heater Cable Assembly (Sheet 1 of 2).

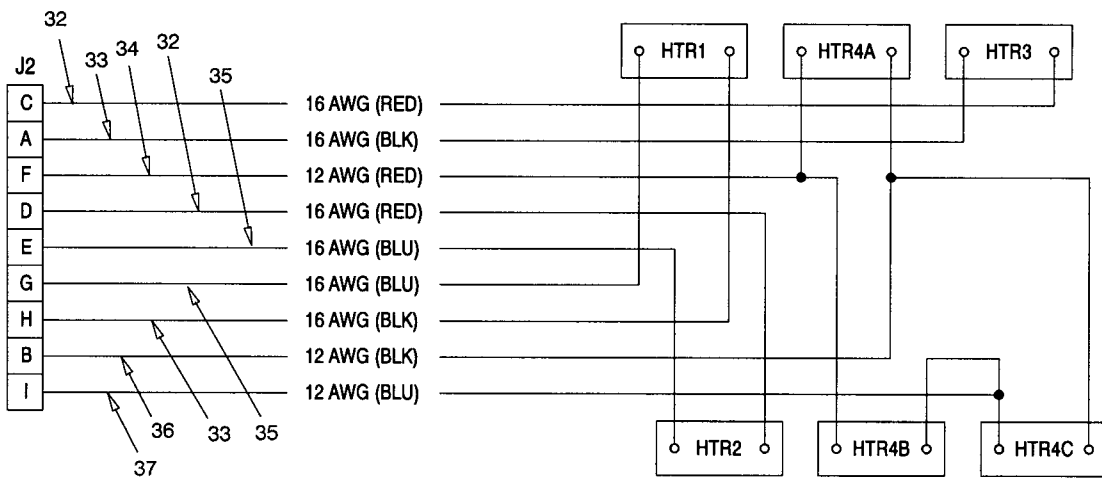
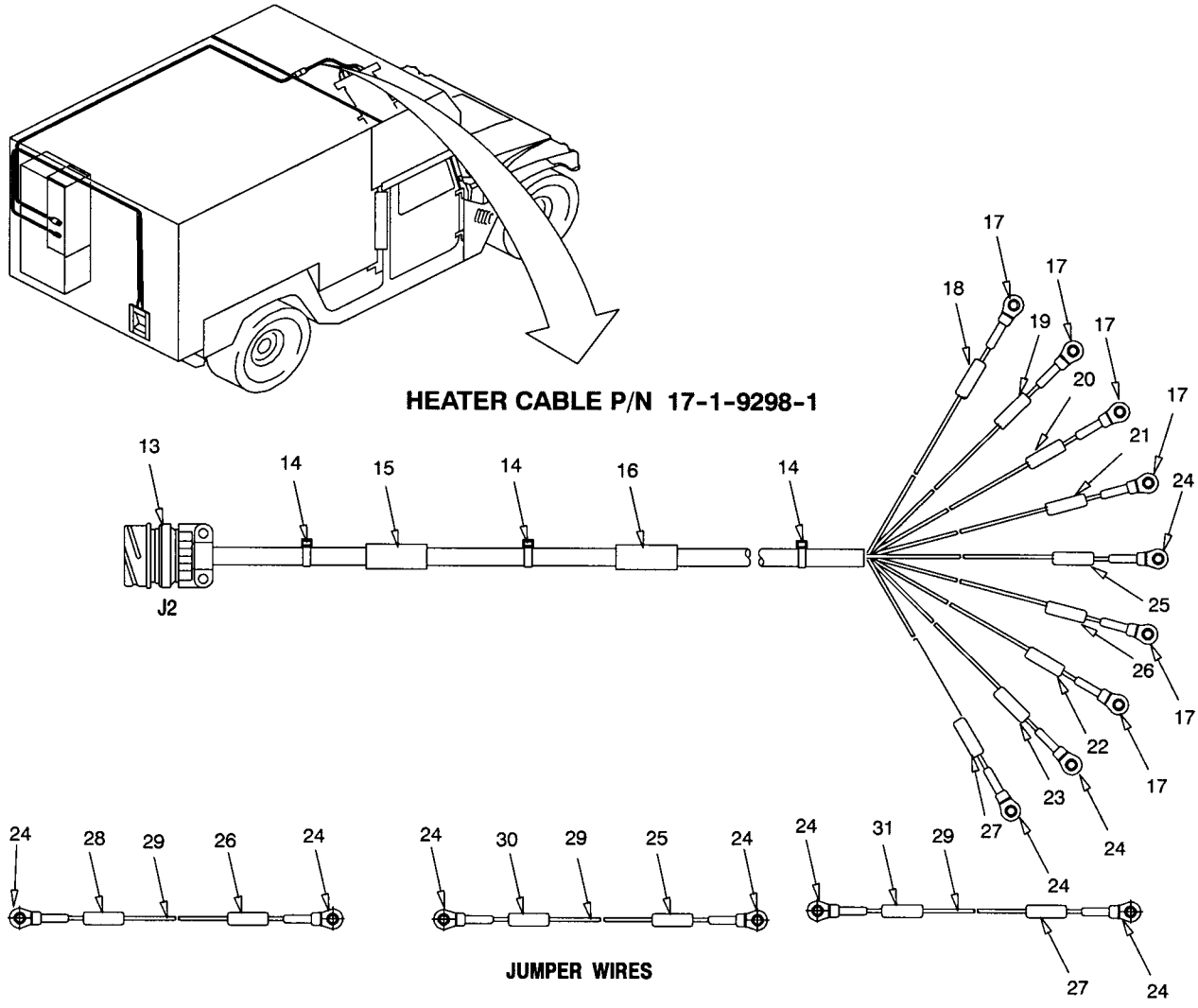

**WIRE CONNECTION DIAGRAM**

Figure 20. Heater Cable Assembly (Sheet 2 of 2).

SECTION II

(1) ITEM NO	(2) SMR CODE	(3) CAGEC	(4) PART NUMBER	(5) DESCRIPTION AND USABLE ON CODES (UOC)	(6) QTY
<b>GROUP 020306 CABLE ASSEMBLY, HEATER</b>					
<b>FIG. 20 CABLE ASSEMBLY, HEATER 17-1-5896-1 17-1-9298-1</b>					
1	PAOZZ	81337	17-1-5702-3	.CONNECTOR,ELECTRICAL ..... UOC: FQA,FRX	001
2	PAOZZ	81337	17-1-5702-2	.CONNECTOR,ELECTRICAL ..... UOC: FQA,FRX	001
3	PAOZZ	81343	M33671-4-0	.STRAP,TIEDOWN ..... UOC: FQA,FRX	037
4	MOOZZ	06090	TMS-SCE-3/4- 2.0-9	.INSULATION,SLEEVING,ELECTRICAL ..... (MAKE FROM TMS-SCE-3/4-2.0-9, CAGE 06090,2.0IN) UOC: FQA,FRX	001
5	MOOZZ	06090	TMS-SCE-3/4- 2.0-9	.INSULATION,SLEEVING,ELECTRICAL ..... (MAKE FROM TMS-SCE-3/4-2.0-9, CAGE 06090,2.0IN) UOC: FQA,FRX	001
6	MOOZZ	06090	TMS-SCE-3/4- 2.0-9	.INSULATION,SLEEVING,ELECTRICAL ..... (MAKE FROM TMS-SCE-3/4-2.0-9, CAGE 06090,2.0IN) UOC: FQA,FRX	001
7	MOOZZ	81349	M16878/16-BLE0	.WIRE,ELECTRICAL ..... (MAKE FROM M16878/16-BLE0, CAGE 81349, 20FT) UOC: FQA,FRX	001
8	MOOZZ	81349	M16878/16-BLE2	.WIRE,ELECTRICAL ..... (MAKE FROM M16878/16-BLE2, CAGE 81349, 20FT) UOC: FQA,FRX	001
9	MOOZZ	81349	M16878/16BLE6	.WIRE,ELECTRICAL ..... (MAKE FROM M16878/16BLE6, CAGE 81349, 20FT) UOC: FQA,FRX	001
10	MOOZZ	81349	M16878/16BJE0	.WIRE,ELECTRICAL ..... (MAKE FROM M16878/16BJE0, CAGE 81349, 40FT) UOC: FQA,FRX	001
11	MOOZZ	81349	M16878/16BJE2	.WIRE,ELECTRICAL ..... (MAKE FROM M16878/16BJE2, CAGE 81349, 40FT) UOC: FQA,FRX	001

SECTION II

(1) ITEM NO	(2) SMR CODE	(3) CAGEC	(4) PART NUMBER	(5) DESCRIPTION AND USABLE ON CODES (UOC)	(6) QTY
<b>GROUP 020306 CABLE ASSEMBLY, HEATER</b>					
<b>FIG. 20 CABLE ASSEMBLY, HEATER 17-1-5896-1 17-1-9298-1</b>					
12	MOOZZ	81349	M16878/16BJE6	.WIRE,ELECTRICAL ..... (MAKE FROM M16878/16BJE6, CAGE 81349, 40FT) UOC: FQA,FRX	001
13	PAOZZ	81337	17-1-5703-3	.CONNECTOR,ELECTRICAL ..... UOC: FQA,FRX	001
14	PAOZZ	81343	M33671-4-0	.STRAP,TIEDOWN ..... UOC: FQA,FRX	014
15	MOOZZ	06090	TMS-SCE-3/4- 2.0-9	.INSULATION,SLEEVING,ELECTRICAL ..... (MAKE FROM TMS-SCE-3/4-2.0-9, CAGE 06090,2.0IN) UOC: FQA,FRX	001
16	MOOZZ	06090	TMS-SCE-3/4- 2.0-9	.INSULATION,SLEEVING,ELECTRICAL ..... (MAKE FROM TMS-SCE-3/4-2.0-9, CAGE 06090,2.0IN) UOC: FQA,FRX	001
17	PAOZZ	96906	MS25036-108	.TERMINAL LUG ..... UOC: FQA,FRX	006
18	MOOZZ	06090	TMS-SCE-3/16- 2.0-9	.INSULATION,SLEEVING,ELECTRICAL ..... (MAKE FROM TMS-SCE-3/16-2.0-9, CAGE 06090,2.0IN) UOC: FQA,FRX	001
19	MOOZZ	06090	TMS-SCE-3/16- 2.0-9	.INSULATION,SLEEVING,ELECTRICAL ..... (MAKE FROM TMS-SCE-3/16-2.0-9, CAGE 06090,2.0IN) UOC: FQA,FRX	001
20	MOOZZ	06090	TMS-SCE-3/16- 2.0-9	.INSULATION,SLEEVING,ELECTRICAL ..... (MAKE FROM TMS-SCE-3/16-2.0-9, CAGE 06090,2.0IN) UOC: FQA,FRX	001
21	MOOZZ	06090	TMS-SCE-3/16- 2.0-9	.INSULATION,SLEEVING,ELECTRICAL ..... (MAKE FROM TMS-SCE-3/16-2.0-9, CAGE 06090,2.0IN) UOC: FQA,FRX	001
22	MOOZZ	06090	TMS-SCE-3/16- 2.0-9	.INSULATION,SLEEVING,ELECTRICAL ..... (MAKE FROM TMS-SCE-3/16-2.0-9, CAGE 06090,2.0IN) UOC: FQA,FRX	001

SECTION II					
(1) ITEM NO	(2) SMR CODE	(3) CAGEC	(4) PART NUMBER	(5) DESCRIPTION AND USABLE ON CODES (UOC)	(6) QTY
<b>GROUP 020306 CABLE ASSEMBLY, HEATER</b>					
<b>FIG. 20 CABLE ASSEMBLY, HEATER 17-1-5896-1 17-1-9298-1</b>					
23	MOOZZ	06090	TMS-SCE-3/16-2.0-9	.INSULATION,SLEEVING,ELECTRICAL ..... (MAKE FROM TMS-SCE-3/16-2.0-9, CAGE 06090,2.0IN) UOC: FQA,FRX	001
24	PAOZZ	96906	MS25036-112	.TERMINAL LUG ..... UOC: FQA,FRX	009
25	MOOZZ	06090	TMS-SCE-1/4-2.0-9	.INSULATION,SLEEVING,ELECTRICAL ..... (MAKE FROM TMS-SCE-1/4-2.0-9, CAGE 06090,2.0IN) UOC: FQA,FRX	001
26	MOOZZ	06090	TMS-SCE-1/4-2.0-9	.INSULATION,SLEEVING,ELECTRICAL ..... (MAKE FROM TMS-SCE-1/4-2.0-9, CAGE 06090,2.0IN) UOC: FQA,FRX	001
27	MOOZZ	06090	TMS-SCE-1/4-2.0-9	.INSULATION,SLEEVING,ELECTRICAL ..... (MAKE FROM TMS-SCE-1/4-2.0-9, CAGE 06090,2.0IN) UOC: FQA,FRX	001
28	MOOZZ	06090	TMS-SCE-1/4-2.0-9	.INSULATION,SLEEVING,ELECTRICAL ..... (MAKE FROM TMS-SCE-1/4-2.0-9, CAGE 06090,2.0IN) UOC: FQA,FRX	001
29	MOOZZ	81349	M16878/16-BLE9	.WIRE,ELECTRICAL ..... (MAKE FROM M16878/16-BLE9, CAGE 81349, 10 IN) UOC: FQA,FRX	001
30	MOOZZ	06090	TMS-SCE-1/4-2.0-9	.INSULATION,SLEEVING,ELECTRICAL ..... (MAKE FROM TMS-SCE-1/4-2.0-9, CAGE 06090,2.0IN) UOC: FQA,FRX	001
31	MOOZZ	06090	TMS-SCE-1/4-2.0-9	.INSULATION,SLEEVING,ELECTRICAL ..... (MAKE FROM TMS-SCE-1/4-2.0-9, CAGE 06090,2.0IN) UOC: FQA,FRX	001
32	MOOZZ	81349	M16878/16BJE2	.WIRE,ELECTRICAL ..... (MAKE FROM M16878/16BJE2, CAGE 81349, 45 IN) UOC: FQA,FRX	001

SECTION II

(1) ITEM NO	(2) SMR CODE	(3) CAGEC	(4) PART NUMBER	(5) DESCRIPTION AND USABLE ON CODES (UOC)	(6) QTY
<b>GROUP 020306 CABLE ASSEMBLY, HEATER</b>					
<b>FIG. 20 CABLE ASSEMBLY, HEATER 17-1-5896-1 17-1-9298-1</b>					
33	MOOZZ	81349	M16878/16BJE0	.WIRE,ELECTRICAL..... (MAKE FROM M16878/16BJE0, CAGE 81349, 34 IN) UOC: FQA,FRX	001
34	MOOZZ	81349	M16878/16BLE6	.WIRE,ELECTRICAL..... (MAKE FROM M16878/16BLE6, CAGE 81349, 36 IN) UOC: FQA,FRX	001
35	MOOZZ	81349	M16878/16BJE6	.WIRE,ELECTRICAL..... (MAKE FROM M16878/16BJE6, CAGE 81349, 36 IN) UOC: FQA,FRX	001
36	MOOZZ	81349	M16878/16-BLE0	.WIRE,ELECTRICAL..... (MAKE FROM M16878/16-BLE0, CAGE 81349, 47 IN) UOC: FQA,FRX	001
37	MOOZZ	81349	M16878/16-BLE2	.WIRE,ELECTRICAL..... (MAKE FROM M16878/16-BLE2, CAGE 81349, 46 IN) UOC: FQA,FRX	001

END OF FIGURE



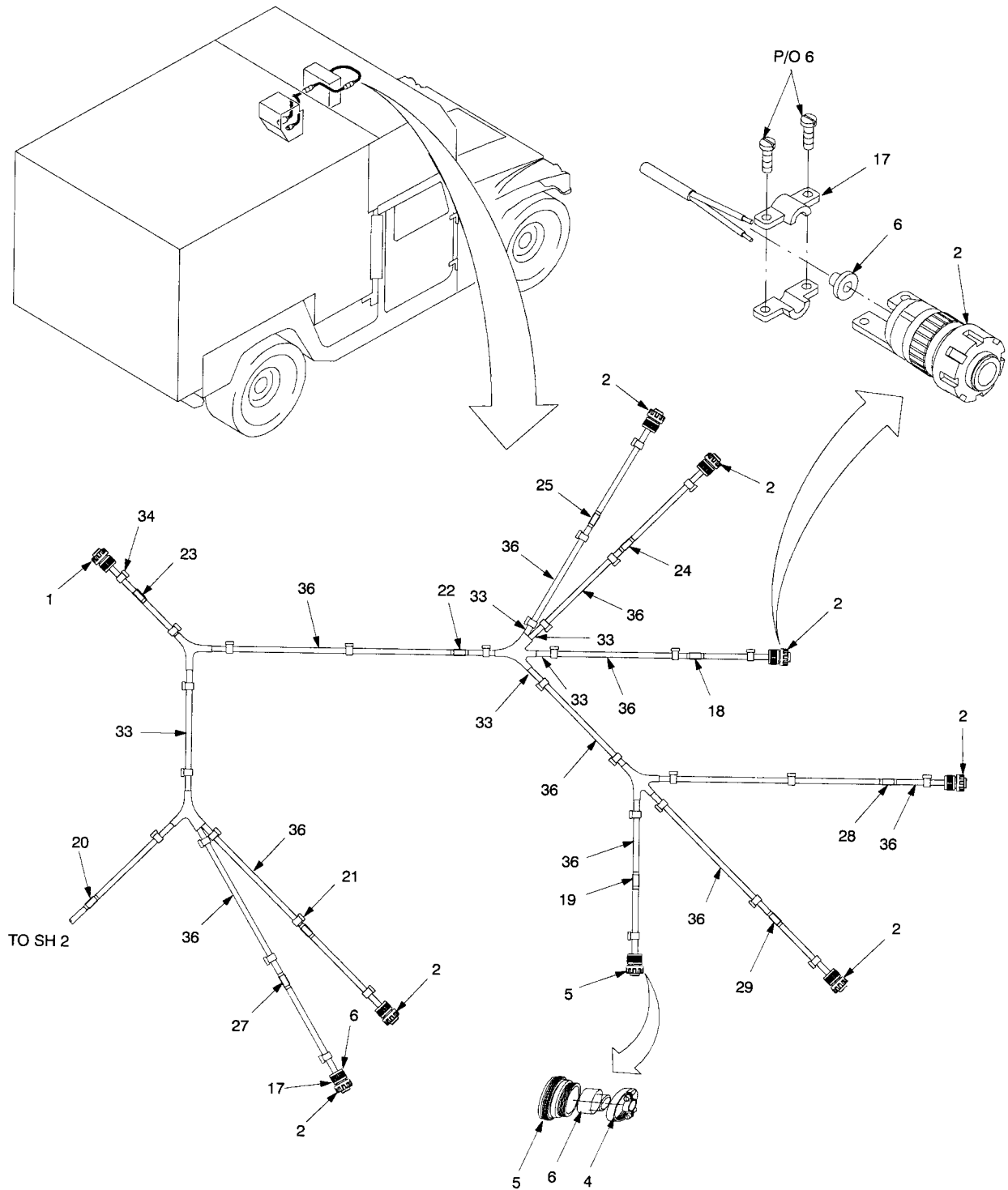

CBPS RPSTL 21-1

Figure 21. ECU Hydraulics Cable Assembly (Sheet 1 of 2).

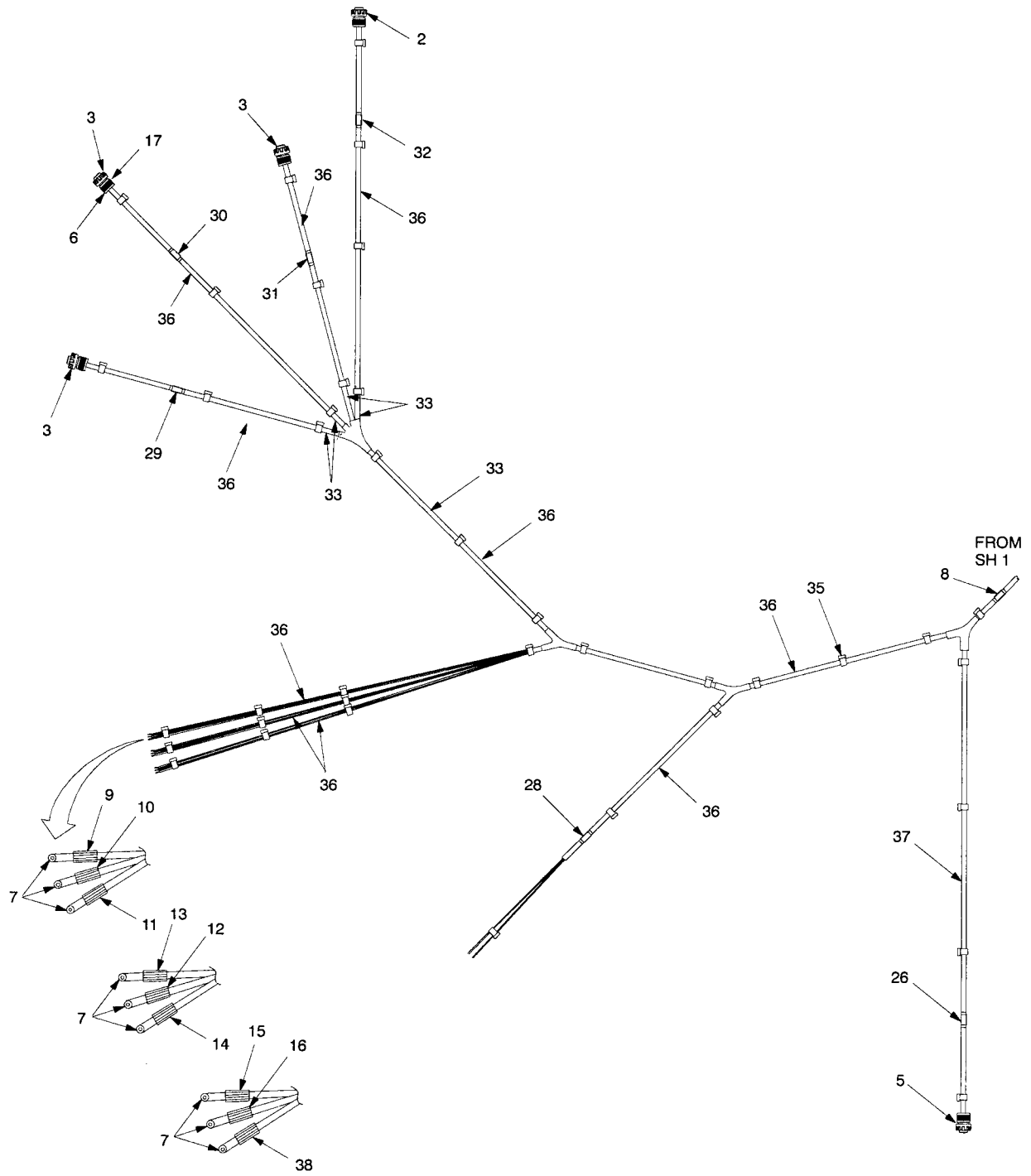

CBPS RPSTL 21-2

Figure 21. ECU Hydraulics Cable Assembly (Sheet 2 of 2).

SECTION II

(1) ITEM NO	(2) SMR CODE	(3) CAGEC	(4) PART NUMBER	(5) DESCRIPTION AND USABLE ON CODES (UOC)	(6) QTY
<b>GROUP 020307 CABLE ASSEMBLY, ECU HYDRAULICS</b>					
<b>FIG. 21 CABLE ASSEMBLY, ECU HYDRAULICS 17-1-9742-1</b>					
1	PAOZZ	81337	17-1-5702-10	.CONNECTOR,ELECTRICAL..... UOC: FQA,FRX	001
2	PAOZZ	96906	MS3106A-10SL-4S	.CONNECTOR,ELECTRICAL..... UOC: FQA,FRX	009
3	PAOZZ	96906	MS3106A-10SL-3S	.CONNECTOR,ELECTRICAL..... UOC: FQA,FRX	003
4	PAOZZ	96906	MS27291-1	.CLAMP,CABLE,ELECTRICAL..... UOC: FQA,FRX	001
5	PAOZZ	96906	MS24266R10B5SN	.CONNECTOR,ELECTRICAL..... UOC: FQA,FRX	001
6	PAOZZ	96906	MS3420-4	.ADAPTOR BUSHING ..... UOC: FQA,FRX	013
7	PAOZZ	96906	MS27144-2	.CONNECTOR,ELECTRICAL..... UOC: FQA,FRX	009
8	MOOZZ	06090	TMS-SCE-3/4- 2.0-9	.INSULATION,SLEEVING,ELECTRICAL ..... (MAKE FROM TMS-SCE-3/4-2.0-9, CAGE 06090,2.0IN) UOC: FQA,FRX	001
9	MOOZZ	06090	TMS-SCE-3/16- 2.0-9	.INSULATION,SLEEVING,ELECTRICAL ..... (MAKE FROM TMS-SCE-3/16-2.0-9, CAGE 06090,2.0IN) UOC: FQA,FRX	001
10	MOOZZ	06090	TMS-SCE-3/16- 2.0-9	.INSULATION,SLEEVING,ELECTRICAL ..... (MAKE FROM TMS-SCE-3/16-2.0-9, CAGE 06090,2.0IN) UOC: FQA,FRX	001
11	MOOZZ	06090	TMS-SCE-3/16- 2.0-9	.INSULATION,SLEEVING,ELECTRICAL ..... (MAKE FROM TMS-SCE-3/16-2.0-9, CAGE 06090,2.0IN) UOC: FQA,FRX	001
12	MOOZZ	06090	TMS-SCE-3/16- 2.0-9	.INSULATION,SLEEVING,ELECTRICAL ..... (MAKE FROM TMS-SCE-3/16-2.0-9, CAGE 06090,2.0IN) UOC: FQA,FRX	001
13	MOOZZ	06090	TMS-SCE-3/16- 2.0-9	.INSULATION,SLEEVING,ELECTRICAL ..... (MAKE FROM TMS-SCE-3/16-2.0-9, CAGE 06090,2.0IN) UOC: FQA,FRX	001

SECTION II					
(1) ITEM NO	(2) SMR CODE	(3) CAGEC	(4) PART NUMBER	(5) DESCRIPTION AND USABLE ON CODES (UOC)	(6) QTY
<b>GROUP 020307 CABLE ASSEMBLY, ECU HYDRAULICS</b>					
<b>FIG. 21 CABLE ASSEMBLY, ECU HYDRAULICS 17-1-9742-1</b>					
14	MOOZZ	06090	TMS-SCE-3/16-2.0-9	.INSULATION,SLEEVING,ELECTRICAL ..... (MAKE FROM TMS-SCE-3/16-2.0-9, CAGE 06090,2.0IN) UOC: FQA,FRX	001
15	MOOZZ	06090	TMS-SCE-3/16-2.0-9	.INSULATION,SLEEVING,ELECTRICAL ..... (MAKE FROM TMS-SCE-3/16-2.0-9, CAGE 06090,2.0IN) UOC: FQA,FRX	001
16	MOOZZ	06090	TMS-SCE-3/16-2.0-9	.INSULATION,SLEEVING,ELECTRICAL ..... (MAKE FROM TMS-SCE-3/16-2.0-9, CAGE 06090,2.0IN) UOC: FQA,FRX	001
17	PAOZZ	81349	M85049/41-4A	.CLAMP, CABLE, ELECTRICAL..... UOC: FQA,FRX	012
18	MOOZZ	06090	TMS-SCE-3/8-2.0-9	.INSULATION,SLEEVING,ELECTRICAL ..... (MAKE FROM TMS-SCE-3/8-2.0-9, CAGE 06090,2.0IN) UOC: FQA,FRX	001
19	MOOZZ	06090	TMS-SCE-3/8-2.0-9	.INSULATION,SLEEVING,ELECTRICAL ..... (MAKE FROM TMS-SCE-3/8-2.0-9, CAGE 06090,2.0IN) UOC: FQA,FRX	001
20	MOOZZ	06090	TMS-SCE-3/8-2.0-9	.INSULATION,SLEEVING,ELECTRICAL ..... (MAKE FROM TMS-SCE-3/8-2.0-9, CAGE 06090,2.0IN) UOC: FQA,FRX	001
21	MOOZZ	06090	TMS-SCE-3/8-2.0-9	.INSULATION,SLEEVING,ELECTRICAL ..... (MAKE FROM TMS-SCE-3/8-2.0-9, CAGE 06090,2.0IN) UOC: FQA,FRX	001
22	MOOZZ	06090	TMS-SCE-3/4-2.0-9	.INSULATION,SLEEVING,ELECTRICAL ..... (MAKE FROM TMS-SCE-3/4-2.0-9, CAGE 06090,2.0IN) UOC: FQA,FRX	001
23	MOOZZ	06090	TMS-SCE-3/8-2.0-9	.INSULATION,SLEEVING,ELECTRICAL ..... (MAKE FROM TMS-SCE-3/8-2.0-9, CAGE 06090,2.0IN) UOC: FQA,FRX	002

SECTION II

(1) ITEM NO	(2) SMR CODE	(3) CAGEC	(4) PART NUMBER	(5) DESCRIPTION AND USABLE ON CODES (UOC)	(6) QTY
<b>GROUP 020307 CABLE ASSEMBLY, ECU HYDRAULICS</b>					
<b>FIG. 21 CABLE ASSEMBLY, ECU HYDRAULICS 17-1-9742-1</b>					
24	MOOZZ	06090	TMS-SCE-3/8- 2.0-9	.INSULATION,SLEEVING,ELECTRICAL ..... (MAKE FROM TMS-SCE-3/8-2.0-9, CAGE 06090,2.0IN) UOC: FQA,FRX	001
25	MOOZZ	06090	TMS-SCE-3/8- 2.0-9	.INSULATION,SLEEVING,ELECTRICAL ..... (MAKE FROM TMS-SCE-3/8-2.0-9, CAGE 06090,2.0IN) UOC: FQA,FRX	001
26	MOOZZ	06090	TMS-SCE-3/4- 2.0-9	.INSULATION,SLEEVING,ELECTRICAL ..... (MAKE FROM TMS-SCE-3/4-2.0-9, CAGE 06090,2.0IN) UOC: FQA,FRX	001
27	MOOZZ	06090	TMS-SCE-3/8- 2.0-9	.INSULATION,SLEEVING,ELECTRICAL ..... (MAKE FROM TMS-SCE-3/8-2.0-9, CAGE 06090,2.0IN) UOC: FQA,FRX	001
28	MOOZZ	06090	TMS-SCE-3/8- 2.0-9	.INSULATION,SLEEVING,ELECTRICAL ..... (MAKE FROM TMS-SCE-3/8-2.0-9, CAGE 06090,2.0IN) UOC: FQA,FRX	001
29	MOOZZ	06090	TMS-SCE-3/8- 2.0-9	.INSULATION,SLEEVING,ELECTRICAL ..... (MAKE FROM TMS-SCE-3/8-2.0-9, CAGE 06090,2.0IN) UOC: FQA,FRX	001
30	MOOZZ	06090	TMS-SCE-3/8- 2.0-9	.INSULATION,SLEEVING,ELECTRICAL ..... (MAKE FROM TMS-SCE-3/8-2.0-9, CAGE 06090,2.0IN) UOC: FQA,FRX	001
31	MOOZZ	06090	TMS-SCE-3/8- 2.0-9	.INSULATION,SLEEVING,ELECTRICAL ..... (MAKE FROM TMS-SCE 3/8-2.0-9, CAGE 06090,2.0IN) UOC: FQA,FRX	001
32	MOOZZ	06090	TMS-SCE-3/8- 2.0-9	.INSULATION,SLEEVING,ELECTRICAL ..... (MAKE FROM TMS-SCE-3/8-2.0-9, CAGE 06090,2.0IN) UOC: FQA,FRX	001
33	PAOZZ	81349	M81824/1-3	.SPLICE,CONDUCTOR ..... UOC: FQA,FRX	008
34	PAOZZ	55561	45378 T9	.SLEEVE,REDUCTION..... UOC: FQA,FRX	005

SECTION II

(1) ITEM NO	(2) SMR CODE	(3) CAGEC	(4) PART NUMBER	(5) DESCRIPTION AND USABLE ON CODES (UOC)	(6) QTY
<b>GROUP 020307 CABLE ASSEMBLY, ECU HYDRAULICS</b>					
<b>FIG. 21 CABLE ASSEMBLY, ECU HYDRAULICS 17-1-9742-1</b>					
35	PAOZZ	81343	SAE-AS33671-2-0	.STRAP,TIEDOWN ..... UOC: FQA,FRX	078
36	MOOZZ	81349	M22759/34-16-9	.WIRE,ELECTRICAL ..... (MAKE FROM M22759/34-16-9, CAGE 81349,124FT) UOC: FQA,FRX	001
37	MOOZZ	81349	M22759/32-20-9	.WIRE,ELECTRICAL..... (MAKE FROM M22759/32-20-9, CAGE 81349,20 FT) UOC: FQA,FRX	001
38	MOOZZ	81349	M23053/4-101-0	.INSULATION,SLEEVING,ELECTRICAL ..... (MAKE FROM M23053/4-101-0, CAGE 81349, CUT TO LENGTH) UOC: FQA,FRX	001

END OF FIGURE



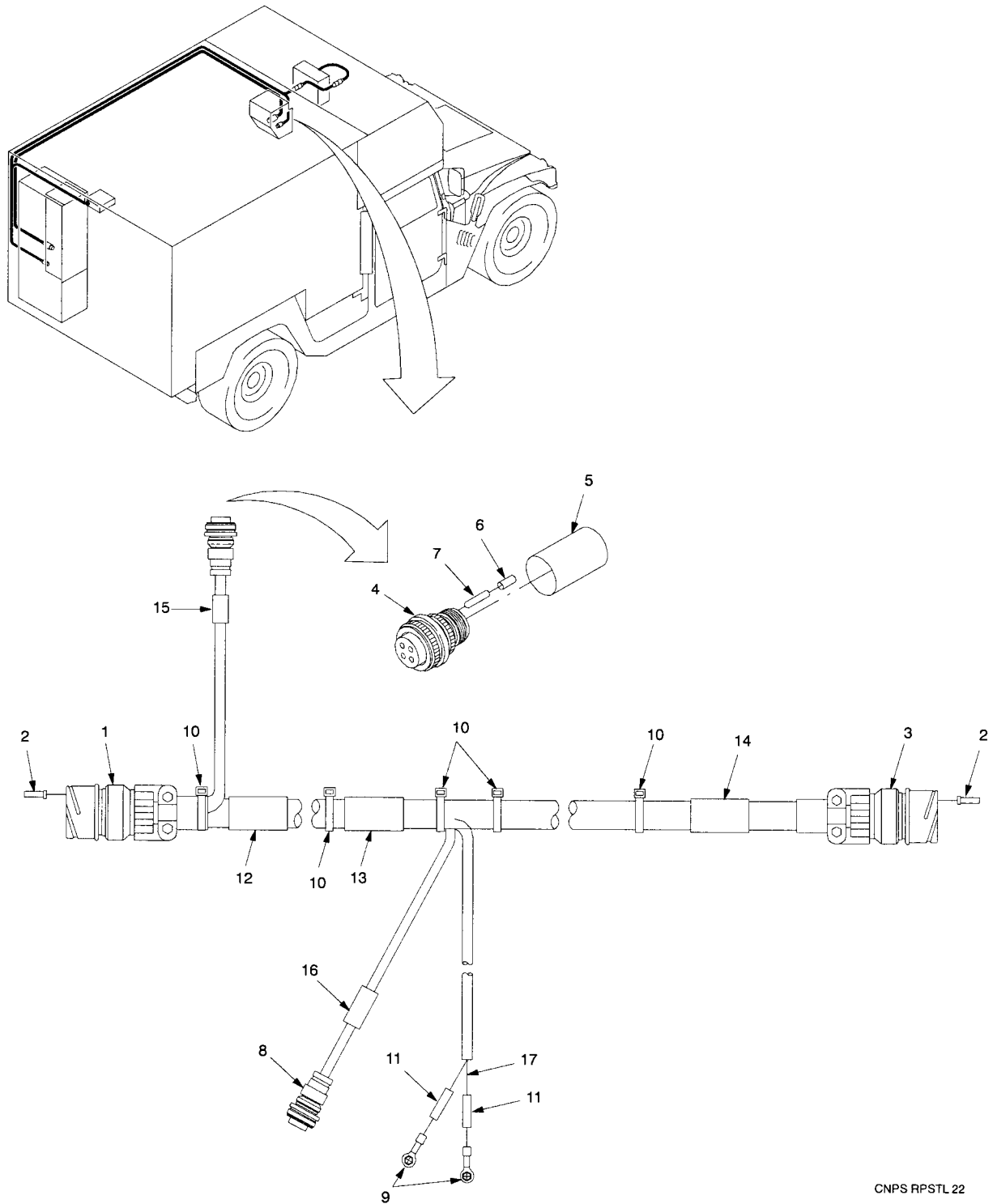

CNPS RPSTL 22

Figure 22. ECU Interconnection Cable Assembly.



SECTION II

(1) ITEM NO	(2) SMR CODE	(3) CAGEC	(4) PART NUMBER	(5) DESCRIPTION AND USABLE ON CODES (UOC)	(6) QTY
<b>GROUP 020308 CABLE ASSEMBLY, ECU INTERCONNECTION</b>					
<b>FIG. 22 CABLE ASSEMBLY, ECU INTERCONNECTION 17-1-9748-1</b>					
1	PAOZZ	81337	17-1-5703-10	.CONNECTOR,RECEPTACLE ..... UOC: FQA,FRX	001
2	PAOZZ	96906	MS27488-16	.PLUG,END SEAL,ELECTRICAL..... UOC: FQA,FRX	032
3	PAOZZ	81337	17-1-5703-9	.CONNECTOR,RECEPTACLE ..... UOC: FQA,FRX	001
4	PAOZZ	81337	17-1-5850-1	.CONNECTOR,BODY,PLUG ..... UOC: FQA,FRX	001
5	PAOZZ	81337	17-1-9307-1	.BOOT ..... UOC: FQA,FRX	001
6	PAOZZ	81337	17-1-5878-1	.SOCKET,CONTACT ..... UOC: FQA,FRX	001
7	PAOZZ	81337	17-1-5879-1	.PIN,CONTACT ..... UOC: FQA,FRX	001
8	PAOZZ	96906	MS3106A-10SL-4S	.CONNECTOR,PLUG,ELECTRICAL ..... UOC: FQA,FRX	001
9	PAOZZ	96906	MS25036-107	.TERMINAL LUG ..... UOC: FQA,FRX	002
10	PAOZZ	96906	MS3367-2	.BAND,MARKER ..... UOC: FQA,FRX	024
11	MOOZZ	06090	TMS-SCE-3/16- 2.0-9	.INSULATION,SLEEVING,ELECTRICAL ..... (MAKE FROM TMS-SCE-3/16-2.0-9, CAGE 06090,2.0IN) UOC: FQA,FRX	002
12	MOOZZ	06090	TMS-SCE- 1 1/2-2.0-9	.INSULATION,SLEEVING,ELECTRICAL ..... (MAKE FROM TMS-SCE-1 1/2-2.0-9, CAGE 06090,2.0IN) UOC: FQA,FRX	001
13	MOOZZ	06090	TMS-SCE- 1 1/2-2.0-9	.INSULATION,SLEEVING,ELECTRICAL ..... (MAKE FROM TMS-SCE-1 1/2-2.0-9, CAGE 06090,2.0IN) UOC: FQA,FRX	002
14	MOOZZ	06090	TMS-SCE- 1 1/2-2.0-9	.INSULATION,SLEEVING,ELECTRICAL ..... (MAKE FROM ,TMS-SCE-1 1/2-2.0-9, CAGE 06090,2.0IN) UOC: FQA,FRX	001

SECTION II

(1) ITEM NO	(2) SMR CODE	(3) CAGEC	(4) PART NUMBER	(5) DESCRIPTION AND USABLE ON CODES (UOC)	(6) QTY
<b>GROUP 020308 CABLE ASSEMBLY, ECU INTERCONNECTION</b>					
<b>FIG. 22 CABLE ASSEMBLY, ECU INTERCONNECTION 17-1-9748-1</b>					
15	MOOZZ	06090	TMS-SCE-3/8- 2.0-9	.INSULATION,SLEEVING,ELECTRICAL ..... (MAKE FROM TMS-SCE-3/8-2.0-9, CAGE 06090,2.0IN) UOC: FQA,FRX	001
16	MOOZZ	06090	TMS-SCE-3/8- 2.0-9	.INSULATION,SLEEVING,ELECTRICAL ..... (MAKE FROM TMS-SCE-3/8-2.0-9, CAGE 06090,2.0IN) UOC: FQA,FRX	001
17	MOOZZ	81349	M16878/16BJE9	.WIRE,ELECTRICAL ..... (MAKE FROM M16878/16BJE9, CAGE 81349, 120FT) UOC: FQA,FRX	001

END OF FIGURE



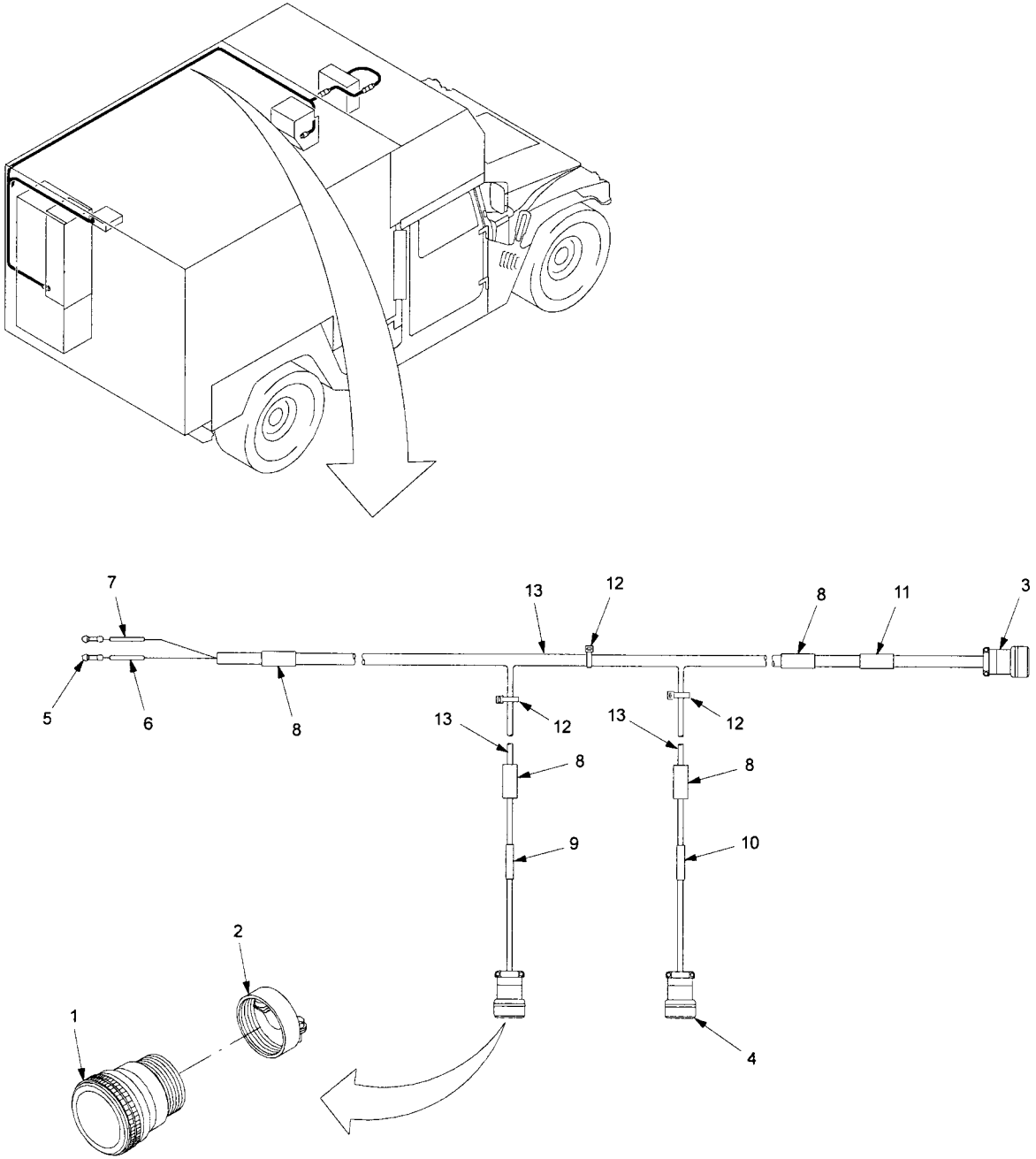

CBPS RPSTL 23

Figure 23. Cable Assembly, Lighting.

SECTION II

(1) ITEM NO	(2) SMR CODE	(3) CAGEC	(4) PART NUMBER	(5) DESCRIPTION AND USABLE ON CODES (UOC)	(6) QTY
<b>GROUP 020309 CABLE ASSEMBLY, LIGHTING</b>					
<b>FIG. 23 CABLE ASSEMBLY, LIGHTING 17-1-5989-1</b>					
1	PAOZZ	96906	MS3126F-12-3P	.CONNECTOR,PLUG, ELECTRICAL ..... UOC: FQA,FRX	001
2	PAOZZ	96906	MS3420-4	.BUSHING,NONMETALLIC ..... UOC: FQA,FRX	001
3	PAOZZ	81337	17-1-5702-24	.CONNECTOR,ELECTRICAL ..... UOC: FQA,FRX	001
4	PAOZZ	81337	17-1-5702-25	.CONNECTOR,ELECTRICAL ..... UOC: FQA,FRX	001
5	PAOZZ	96906	MS25036-107	.TERMINAL LUG ..... UOC: FQA,FRX	002
6	MOOZZ	06090	TMS-SCE-3/16- 2.0-9	.INSULATION,SLEEVING,ELECTRICAL ..... (MAKE FROM TMS-SCE-3/16-2.0-9, CAGE 06090,2.0IN) UOC: FQA,FRX	001
7	MOOZZ	06090	TMS-SCE-3/16- 2.0-9	.INSULATION,SLEEVING,ELECTRICAL ..... (MAKE FROM TMS-SCE-3/16-2.0-9, CAGE 06090,2.0IN) UOC: FQA,FRX	001
8	MOOZZ	06090	TMS-SCE-3/8- 2.0-9	.INSULATION,SLEEVING,ELECTRICAL ..... (MAKE FROM TMS-SCE-3/8-2.0-9, CAGE 06090,2.0IN) UOC: FQA,FRX	001
9	MOOZZ	06090	TMS-SCE-3/8- 2.0-9	.INSULATION,SLEEVING,ELECTRICAL ..... (MAKE FROM TMS-SCE-3/8-2.0-9, CAGE 06090,2.0IN) UOC: FQA,FRX	009
10	MOOZZ	06090	TMS-SCE-3/8- 2.0-9	.INSULATION,SLEEVING,ELECTRICAL ..... (MAKE FROM TMS-SCE-3/8-2.0-9, CAGE 06090,2.0IN) UOC: FQA,FRX	001
11	MOOZZ	06090	TMS-SCE-3/4- 2.0-9	.INSULATION,SLEEVING,ELECTRICAL ..... (MAKE FROM TMS-SCE-3/4-2.0-9, CAGE 06090,2.0IN) UOC: FQA,FRX	001
12	PAOZZ	81343	M33671-4-0	.STRAP,TIEDOWN ..... UOC: FQA,FRX	052
13	MOOZZ	81349	M16878/16BJE9	.WIRE,ELECTRICAL ..... (MAKE FROM M16878/16BJE9, CAGE 81349, 184FT) UOC: FQA,FRX	001

END OF FIGURE

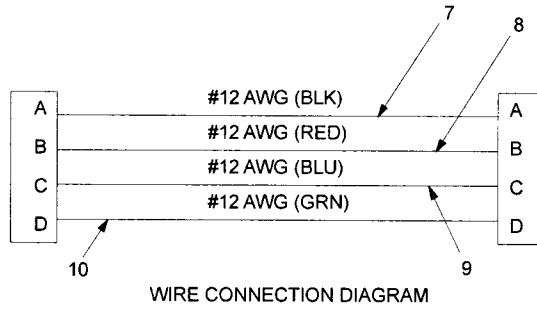
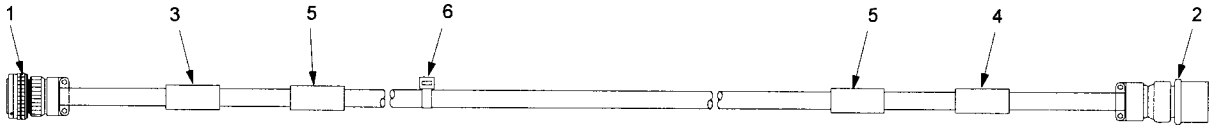
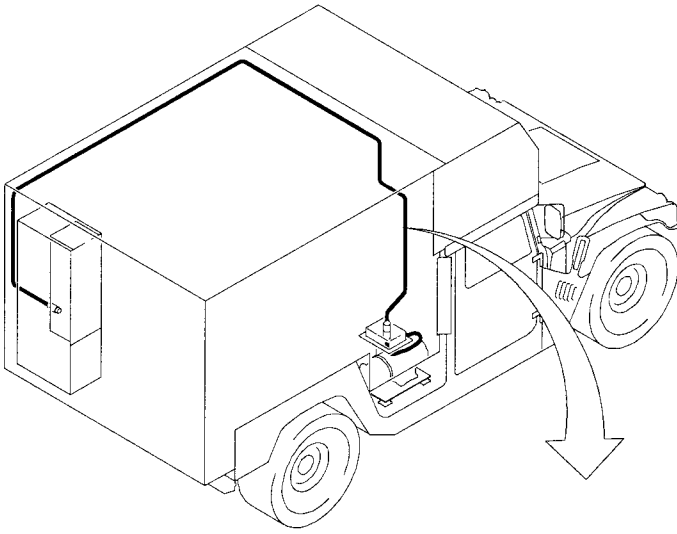

Figure 24. AC Motor Cable Assembly.

SECTION II

(1) ITEM NO	(2) SMR CODE	(3) CAGEC	(4) PART NUMBER	(5) DESCRIPTION AND USABLE ON CODES (UOC)	(6) QTY
<b>GROUP 020310 CABLE ASSEMBLY AC MOTOR</b>					
<b>FIG. 24 CABLE ASSEMBLY, AC MOTOR 17-1-5537-1</b>					
1	PAOZZ	81337	17-1-5702-1	.CONNECTOR,RECEPTACLE ..... UOC: FQA,FRX	001
2	PAOZZ	81337	17-1-5703-1	.CONNECTOR,RECEPTACLE ..... UOC: FQA,FRX	001
3	MOOZZ	06090	TMS-SCE-3/4- 2.0-9	.INSULATION,SLEEVING,ELECTRICAL ..... (MAKE FROM ,TMS-SCE-3/4-2.0-9, CAGE 06090,2.0IN) UOC: FQA,FRX	001
4	MOOZZ	06090	TMS-SCE-3/4- 2.0-9	.INSULATION,SLEEVING,ELECTRICAL ..... (MAKE FROM TMS-SCE-3/4-2.0-9, CAGE 06090,2.0IN) UOC: FQA,FRX	001
5	MOOZZ	06090	TMS-SCE-3/4- 2.0-9	.INSULATION,SLEEVING,ELECTRICAL ..... (MAKE FROM TMS-SCE-3/4-2.0-9, CAGE 06090,2.0IN) UOC: FQA,FRX	002
6	PAOZZ	81343	M33671-4-0	.STRAP,TIEDOWN ..... UOC: FQA,FRX	050
7	MOOZZ	81349	M16878/16-BLE0	.WIRE,ELECTRICAL ..... (MAKE FROM M16878/16-BLE0, CAGE 81349, 28FT) UOC: FQA,FRX	001
8	MOOZZ	81349	M16878/16-BLE2	.WIRE,ELECTRICAL ..... (MAKE FROM M16878/16-BLE2, CAGE 81349, 28FT) UOC: FQA,FRX	001
9	MOOZZ	81349	M16878/16BLE6	.WIRE,ELECTRICAL ..... (MAKE FROM M16878/16BLE6, CAGE 81349, 28FT) UOC: FQA,FRX	001
10	MOOZZ	81349	M16878/16BLE5	.WIRE,ELECTRICAL ..... (MAKE FROM M16878/16BLE5, CAGE 81349 28FT) UOC: FQA,FRX	001

END OF FIGURE





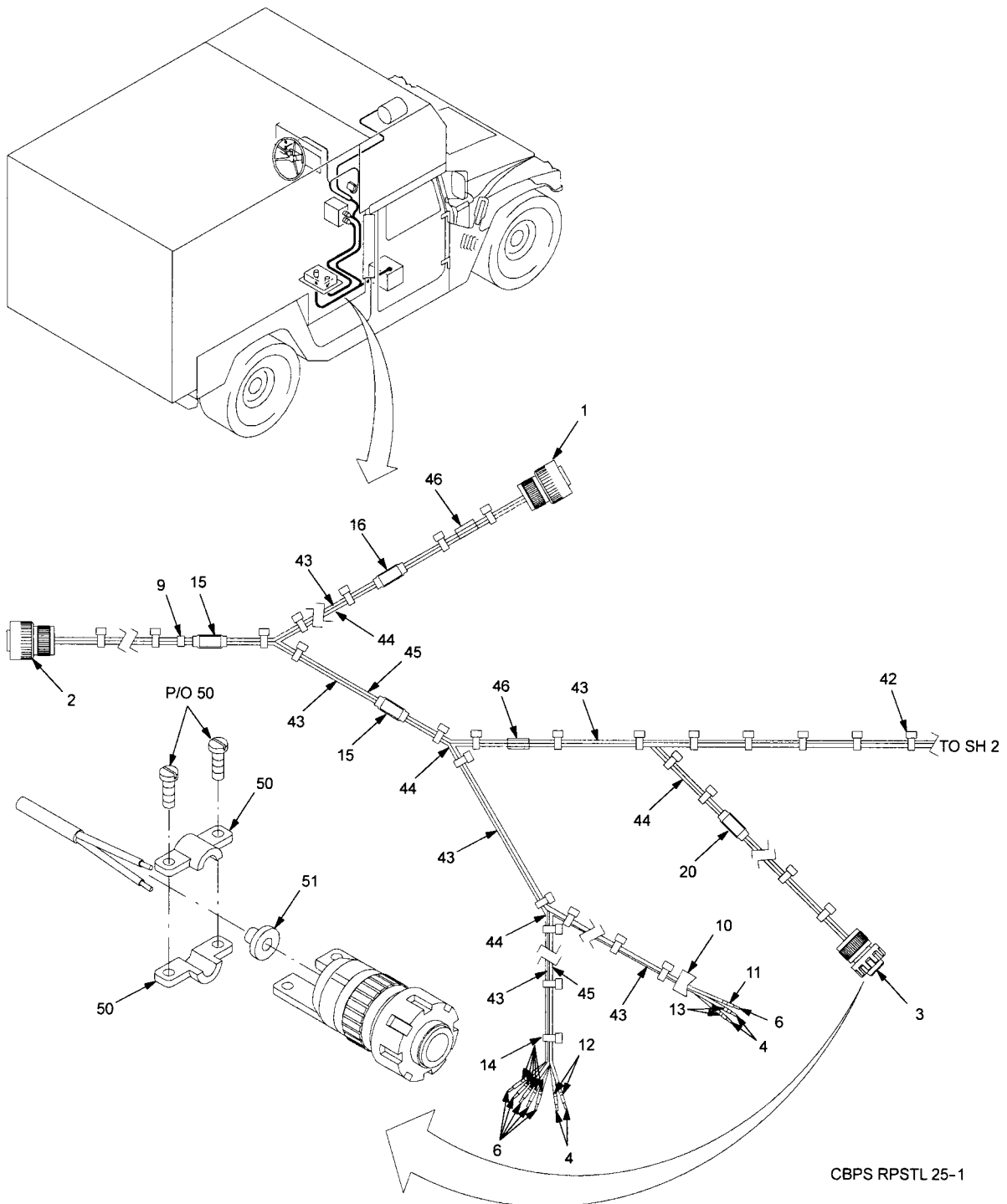
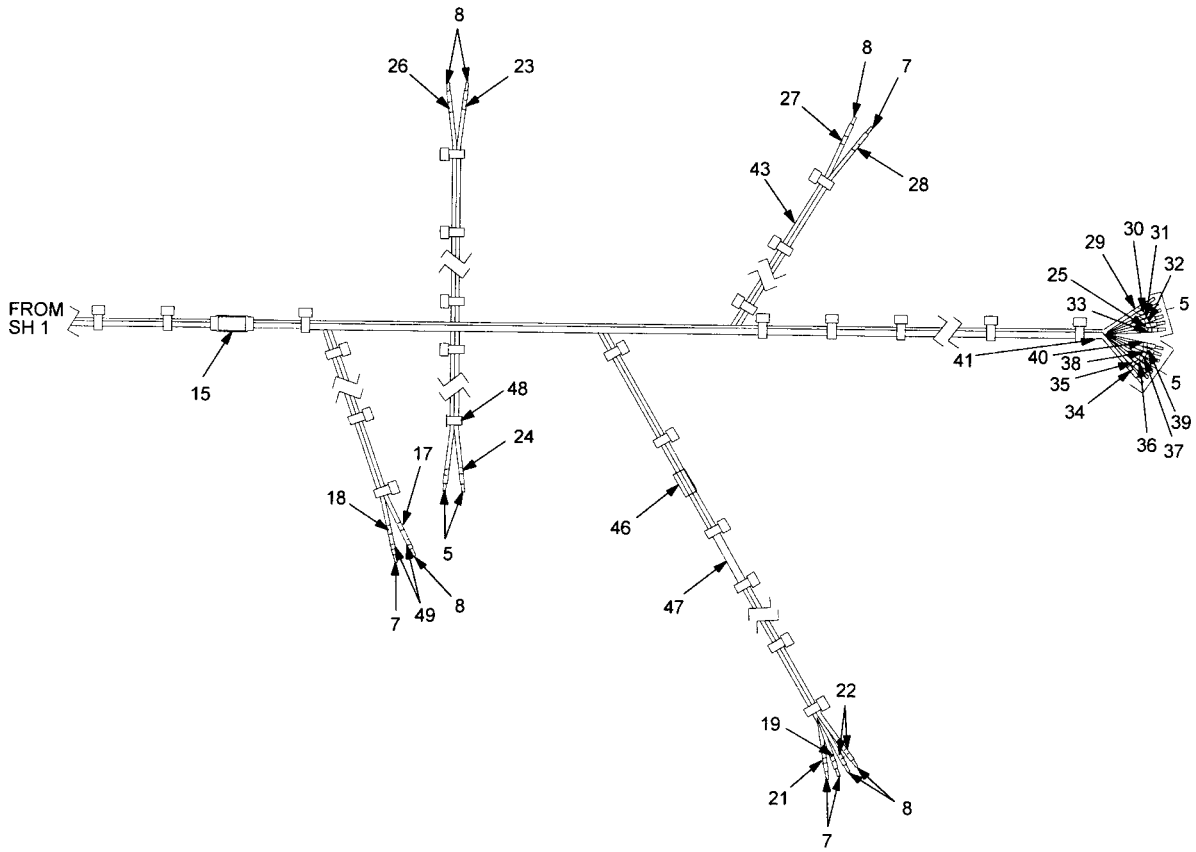

Figure 25. Wiring Harness Assembly (Sheet 1 of 2).



CBPS RPSTL 25-2

Figure 25. Wiring Harness Assembly (Sheet 2 of 2).

SECTION II					
(1) ITEM NO	(2) SMR CODE	(3) CAGEC	(4) PART NUMBER	(5) DESCRIPTION AND USABLE ON CODES (UOC)	(6) QTY
<b>GROUP 020311 WIRING HARNESS ASSEMBLY</b>					
<b>FIG. 25 WIRING HARNESS ASSEMBLY 17-1-9734-1</b>					
1	PAOZZ	81337	17-1-5702-22	.CONNECTOR,RECEPTACLE ..... UOC: FQA,FRX	001
2	PAOZZ	81337	17-1-5702-13	.CONNECTOR,RECEPTACLE ..... UOC: FQA,FRX	001
3	PAOZZ	96906	MS3106A-10SL-4S	.CONNECTOR,PLUG,RECEPTACLE ..... UOC: FQA,FRX	001
4	PAOZZ	96906	MS20659-145	.TERMINAL LUG ..... UOC: FQA,FRX	004
5	PAOZZ	96906	MS25036-108	.TERMINAL LUG ..... UOC: FQA,FRX	009
6	PAOZZ	96906	MS25036-155	.TERMINAL LUG ..... UOC: FQA,FRX	006
7	PAOZZ	96906	MS27142-3	.CONNECTOR,PLUG,ELECTRICAL ..... UOC: FQA,FRX	004
8	PAOZZ	96906	MS27144-2	.CONNECTOR,PLUG,ELECTRICAL ..... UOC: FQA,FRX	006
9	PAOZZ	81349	M81824/1-3	.SPLICE,CONDUCTOR ..... UOC: FQA,FRX	001
10	PAOZZ	81337	17-2-0663-1	.PROTECTOR,BATTERY ..... UOC: FQA,FRX	001
11	MOOZZ	06090	TMS-SCE-3/16-2.0-9	.INSULATION,SLEEVING,ELECTRICAL ..... (MAKE FROM TMS-SCE-3/16-2.0-9, CAGE 06090,2.0IN) UOC: FQA,FRX	001
12	MOOZZ	06090	TMS-SCE-1/2-2.0-9	.INSULATION,SLEEVING,ELECTRICAL ..... (MAKE FROM TMS-SCE-1/2-2.0-9, CAGE 06090,2.0IN) UOC: FQA,FRX	002
13	MOOZZ	06090	TMS-SCE-1 1/2-2.0-9	.INSULATION,SLEEVING,ELECTRICAL ..... (MAKE FROM TMS-SCE-1 1/2-2.0-9, CAGE 06090,2.0IN) UOC: FQA,FRX	002
14	MOOZZ	06090	TMS-SCE-3/16-2.0-9	.INSULATION,SLEEVING,ELECTRICAL ..... (MAKE FROM TMS-SCE-3/16-2.0-9, CAGE 06090,2.0IN) UOC: FQA,FRX	005
15	MOOZZ	06090	TMS-SCE-1/2-2.0-9	.INSULATION,SLEEVING,ELECTRICAL ..... (MAKE FROM TMS-SCE-1/2-2.0-9, CAGE 06090,2.0IN) UOC: FQA,FRX	003

SECTION II

(1) ITEM NO	(2) SMR CODE	(3) CAGEC	(4) PART NUMBER	(5) DESCRIPTION AND USABLE ON CODES (UOC)	(6) QTY
<b>GROUP 020311 WIRING HARNESS ASSEMBLY</b>					
<b>FIG. 25 WIRING HARNESS ASSEMBLY 17-1-9734-1</b>					
16	MOOZZ	06090	TMS-SCE-1/2-2.0-9	.INSULATION,SLEEVING,ELECTRICAL ..... (MAKE FROM TMS-SCE-1/2-2.0-9, CAGE 06090,2.0IN) UOC: FQA,FRX	001
17	MOOZZ	06090	TMS-SCE-3/16-2.0-9	.INSULATION,SLEEVING,ELECTRICAL ..... (MAKE FROM TMS-SCE-3/16-2.0-9, CAGE 06090,2.0IN) UOC: FQA,FRX	001
18	MOOZZ	06090	TMS-SCE-3/16-2.0-9	.INSULATION,SLEEVING,ELECTRICAL ..... (MAKE FROM TMS-SCE-3/16-2.0-9, CAGE 06090,2.0IN) UOC: FQA,FRX	001
19	MOOZZ	06090	TMS-SCE-3/16-2.0-9	.INSULATION,SLEEVING,ELECTRICAL ..... (MAKE FROM TMS-SCE-3/16-2.0-9, CAGE 06090,2.0IN) UOC: FQA,FRX	001
20	MOOZZ	06090	TMS-SCE-3/8-2.0-9	.INSULATION,SLEEVING,ELECTRICAL ..... (MAKE FROM TMS-SCE-3/8-2.0-9, CAGE 06090,2.0IN) UOC: FQA,FRX	001
21	MOOZZ	06090	TMS-SCE-3/16-2.0-9	.INSULATION,SLEEVING,ELECTRICAL ..... (MAKE FROM TMS-SCE-3/16-2.0-9, CAGE 06090,2.0IN) UOC: FQA,FRX	001
22	MOOZZ	06090	TMS-SCE-3/16-2.0-9	.INSULATION,SLEEVING,ELECTRICAL ..... (MAKE FROM TMS-SCE-3/16-2.0-9, CAGE 06090,2.0IN) UOC: FQA,FRX	002
23	MOOZZ	06090	TMS-SCE-3/16-2.09	.INSULATION,SLEEVING,ELECTRICAL ..... (MAKE FROM TMS-SCE-3/16-2.09, CAGE 06090,2.0IN) UOC: FQA,FRX	001
24	MOOZZ	06090	TMS-SCE-3/16-2.0-9	.INSULATION,SLEEVING,ELECTRICAL ..... (MAKE FROM TMS-SCE-3/16-2.0-9, CAGE 06090,2.0IN) UOC: FQA,FRX	001
25	MOOZZ	06090	TMS-SCE-3/8-2.0-9	.INSULATION,SLEEVING,ELECTRICAL ..... (MAKE FROM TMS-SCE-3/8-2.0-9, CAGE 06090,2.0IN) UOC: FQA,FRX	001

SECTION II

(1) ITEM NO	(2) SMR CODE	(3) CAGEC	(4) PART NUMBER	(5) DESCRIPTION AND USABLE ON CODES (UOC)	(6) QTY
<b>GROUP 020311 WIRING HARNESS ASSEMBLY</b>					
<b>FIG. 25 WIRING HARNESS ASSEMBLY 17-1-9734-1</b>					
26	MOOZZ	06090	TMS-SCE-3/16-2.0-9	.INSULATION,SLEEVING,ELECTRICAL ..... (MAKE FROM TMS-SCE-3/16-2.0-9, CAGE 06090,2.0IN) UOC: FQA,FRX	001
27	MOOZZ	06090	TMS-SCE-3/16-2.0-9	.INSULATION,SLEEVING,ELECTRICAL ..... (MAKE FROM TMS-SCE-3/16-2.0-9, CAGE 06090,2.0IN) UOC: FQA,FRX	001
28	MOOZZ	06090	TMS-SCE-3/16-2.0-9	.INSULATION,SLEEVING,ELECTRICAL ..... (MAKE FROM TMS-SCE-3/16-2.0-9, CAGE 06090,2.0IN) UOC: FQA,FRX	001
29	MOOZZ	06090	TMS-SCE-3/16-2.0-9	.INSULATION,SLEEVING,ELECTRICAL ..... (MAKE FROM TMS-SCE-3/16-2.0-9, CAGE 06090,2.0IN) UOC: FQA,FRX	001
30	MOOZZ	06090	TMS-SCE-3/16-2.0-9	.INSULATION,SLEEVING,ELECTRICAL ..... (MAKE FROM TMS-SCE-3/16-2.0-9, CAGE 06090,2.0IN) UOC: FQA,FRX	001
31	MOOZZ	06090	TMS-SCE-3/16-2.0-9	.INSULATION,SLEEVING,ELECTRICAL ..... (MAKE FROM TMS-SCE-3/16-2.0-9, CAGE 06090,2.0IN) UOC: FQA,FRX	001
32	MOOZZ	06090	TMS-SCE-3/16-2.0-9	.INSULATION,SLEEVING,ELECTRICAL ..... (MAKE FROM TMS-SCE-3/16-2.0-9, CAGE 06090,2.0IN) UOC: FQA,FRX	001
33	MOOZZ	06090	TMS-SCE-3/16-2.0-9	.INSULATION,SLEEVING,ELECTRICAL ..... (MAKE FROM TMS-SCE-3/16-2.0-9, CAGE 06090,2.0IN) UOC: FQA,FRX	001
34	MOOZZ	06090	TMS-SCE-3/16-2.0-9	.INSULATION,SLEEVING,ELECTRICAL ..... (MAKE FROM TMS-SCE-3/16-2.0-9, CAGE 06090,2.0IN) UOC: FQA,FRX	001
35	MOOZZ	06090	TMS-SCE-3/16-2.0-9	.INSULATION,SLEEVING,ELECTRICAL ..... (MAKE FROM TMS-SCE-3/16-2.0-9, CAGE 06090,2.0IN) UOC: FQA,FRX	001

SECTION II

(1) ITEM NO	(2) SMR CODE	(3) CAGEC	(4) PART NUMBER	(5) DESCRIPTION AND USABLE ON CODES (UOC)	(6) QTY
<b>GROUP 020311 WIRING HARNESS ASSEMBLY</b>					
<b>FIG. 25 WIRING HARNESS ASSEMBLY 17-1-9734-1</b>					
36	MOOZZ	06090	TMS-SCE-3/16-2.0-9	.INSULATION,SLEEVING,ELECTRICAL ..... (MAKE FROM TMS-SCE-3/16-2.0-9, CAGE 06090,2.0IN) UOC: FQA,FRX	001
37	MOOZZ	06090	TMS-SCE-3/16-2.0-9	.INSULATION,SLEEVING,ELECTRICAL ..... (MAKE FROM TMS-SCE-3/16-2.0-9, CAGE 06090,2.0IN) UOC: FQA,FRX	001
38	MOOZZ	06090	TMS-SCE-3/16-2.0-9	.INSULATION,SLEEVING,ELECTRICAL ..... (MAKE FROM TMS-SCE-3/16-2.0-9, CAGE 06090,2.0IN) UOC: FQA,FRX	001
39	MOOZZ	06090	TMS-SCE-3/16-2.0-9	.INSULATION,SLEEVING,ELECTRICAL ..... (MAKE FROM TMS-SCE-3/16-2.0-9, CAGE 06090,2.0IN) UOC: FQA,FRX	001
40	MOOZZ	06090	TMS-SCE-3/16-2.0-9	.INSULATION,SLEEVING,ELECTRICAL ..... (MAKE FROM TMS-SCE-3/16-2.0-9, CAGE 06090,2.0IN) UOC: FQA,FRX	001
41	MOOZZ	81349	M23053/1-201-0	.INSULATION,SLEEVING,ELECTRICAL ..... (MAKE FROM M23053/1-201-0, CAGE 81349,CUT TO LENGTH) UOC: FQA,FRX	001
42	PAOZZ	81343	SAE-AS33671-2-0	.STRAP,TIEDOWN ..... UOC: FQA,FRX	041
43	MOOZZ	81349	M22759/34-16-9	.WIRE,ELECTRICAL ..... (MAKE FROM M22759/34-16-9, CAGE 81349,325FT) UOC: FQA,FRX	001
44	MOOZZ	81349	M27500-16SD2T14	.CABLE,POWER,ELECTRICAL..... (MAKE FROM M27500-16SD2T14, CAGE 81349,25FT) UOC: FQA,FRX	001
45	MOOZZ	81349	M22759/34-4-9	.WIRE,ELECTRICAL ..... (MAKE FROM M22759/34-4-9, CAGE 81349,25FT) UOC: FQA,FRX	001

SECTION II

(1) ITEM NO	(2) SMR CODE	(3) CAGEC	(4) PART NUMBER	(5) DESCRIPTION AND USABLE ON CODES (UOC)	(6) QTY
<b>GROUP 020311 WIRING HARNESS ASSEMBLY</b>					
<b>FIG. 25 WIRING HARNESS ASSEMBLY 17-1-9734-1</b>					
46	MOOZZ	81337	17-2-0893-1	.OVERSLEEVING ..... (MAKE FROM 5201001903S, CAGE 81851,CUT TO LENGTH) UOC: FQA,FRX	001
47	MOOZZ	81337	17-2-0893-2	.OVERSLEEVING ..... (MAKE FROM 5201001303S, CAGE 81851,CUT TO LENGTH) UOC: FQA,FRX	001
48	PAOZZ	81349	MIL-S-83519/1	.SPLICE,CONDUCTOR ..... UOC: FQA,FRX	004
49	MOOZZ	81349	M23053/4-101-0	.INSULATION,SLEEVING,ELECTRICAL ..... (MAKE FROM M23053/4-101-0, CAGE 81349,CUT TO LENGTH) UOC: FQA,FRX	001
50	PAOZZ	81349	MS3420-4	.ADAPTOR BUSHING..... UOC: FQA,FRX	001
51	PAOZZ	81349	M85049/41-4A	.CLAMP, CABLE ..... UOC: FQA,FRX	001

END OF FIGURE

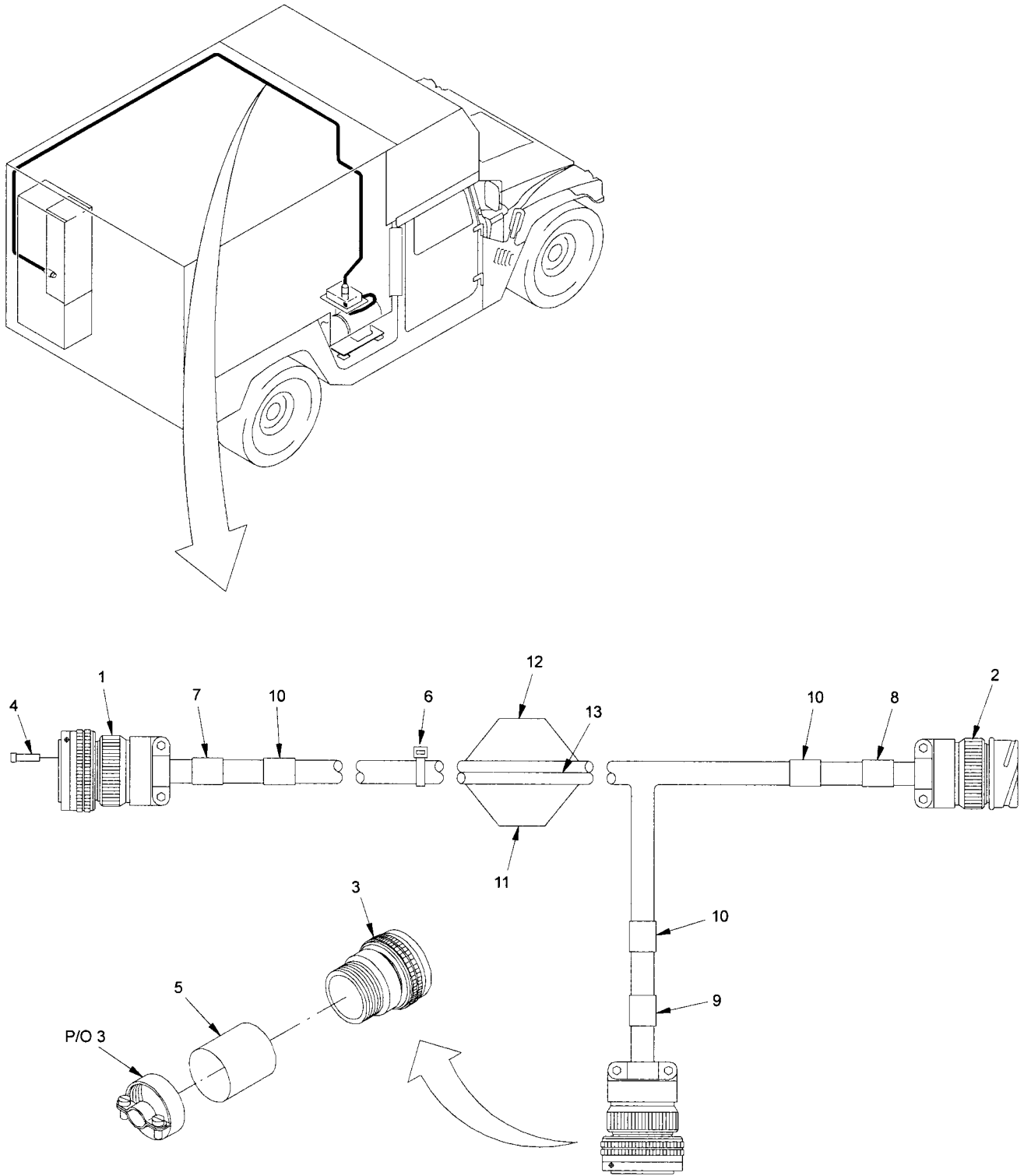

Figure 26. DC Power Cable Assembly.



SECTION II					
(1) ITEM NO	(2) SMR CODE	(3) CAGEC	(4) PART NUMBER	(5) DESCRIPTION AND USABLE ON CODES (UOC)	(6) QTY
<b>GROUP 020312 CABLE ASSEMBLY DC POWER</b>					
<b>FIG. 26 CABLE ASSEMBLY, DC POWER 17-1-9388-1</b>					
1	PAOZZ	81337	17-1-5702-13	.CONNECTOR,RECEPTACLE ..... UOC: FQA,FRX	001
2	PAOZZ	81337	17-1-5703-11	.CONNECTOR,RECEPTACLE ..... UOC: FQA,FRX	001
3	PAOZZ	81337	17-1-5702-14	.CONNECTOR,RECEPTACLE ..... UOC: FQA,FRX	001
4	PAOZZ	96906	MS27488-16	.PLUG,ELECTRICAL ..... UOC: FQA,FRX	003
5	MOOZZ	06090	TMS-SCE-1 1/2- 2.0-9	.INSULATION,SLEEVING,ELECTRICAL ..... (MAKE FROM TMS-SCE-1 1/2-2.0-9, CAGE 06090,2.0 IN) UOC: FQA,FRX	001
6	PAOZZ	96906	MS3367-3-0	.STRAP,TIEDOWN ..... UOC: FQA,FRX	056
7	MOOZZ	06090	TMS-SCE-1 1/2- 2.0-9	.INSULATION,SLEEVING,ELECTRICAL ..... (MAKE FROM TMS-SCE-1 1/2-2.0-9, CAGE 06090,2.0IN) UOC: FQA,FRX	001
8	MOOZZ	06090	TMS-SCE-1 1/2- 2.0-9	.INSULATION,SLEEVING,ELECTRICAL ..... (MAKE FROM TMS-SCE-1 1/2-2.0-9, CAGE 06090,2.0IN) UOC: FQA,FRX	003
9	MOOZZ	06090	TMS-SCE-1 1/2- 2.0-9	.INSULATION,SLEEVING,ELECTRICAL ..... (MAKE FROM TMS-SCE-1 1/2-2.0-9, CAGE 06090,2.0IN) UOC: FQA,FRX	001
10	MOOZZ	06090	TMS-SCE-1 1/2- 2.0-9	.SLEEVE,HEAT SHRINK ..... (MAKE FROM TMS-SCE-1 1/2-2.0-9,CAGE 06090,2.0IN) UOC: FQA,FRX	003
11	MOOZZ	81349	M16878/16BRL2	.WIRE,ELECTRICAL..... (MAKE FROM M16878/16BRL2, CAGE 81349,56FT) UOC: FQA,FRX	001

SECTION II

(1) ITEM NO	(2) SMR CODE	(3) CAGEC	(4) PART NUMBER	(5) DESCRIPTION AND USABLE ON CODES (UOC)	(6) QTY
<b>GROUP 020312 CABLE ASSEMBLY DC POWER</b>					
<b>FIG. 26 CABLE ASSEMBLY, DC POWER 17-1-9388-1</b>					
12	MOOZZ	81349	M16878/16BRL0	.WIRE,ELECTRICAL..... (MAKE FROM M16878/16BRL0, CAGE 81349,53FT) UOC: FQA,FRX	001
13	MOOZZ	81349	M16878/16BJE9	.WIRE,ELECTRICAL..... (MAKE FROM M16878/16BJE9, CAGE 81349,420FT) UOC: FQA,FRX	001

END OF FIGURE



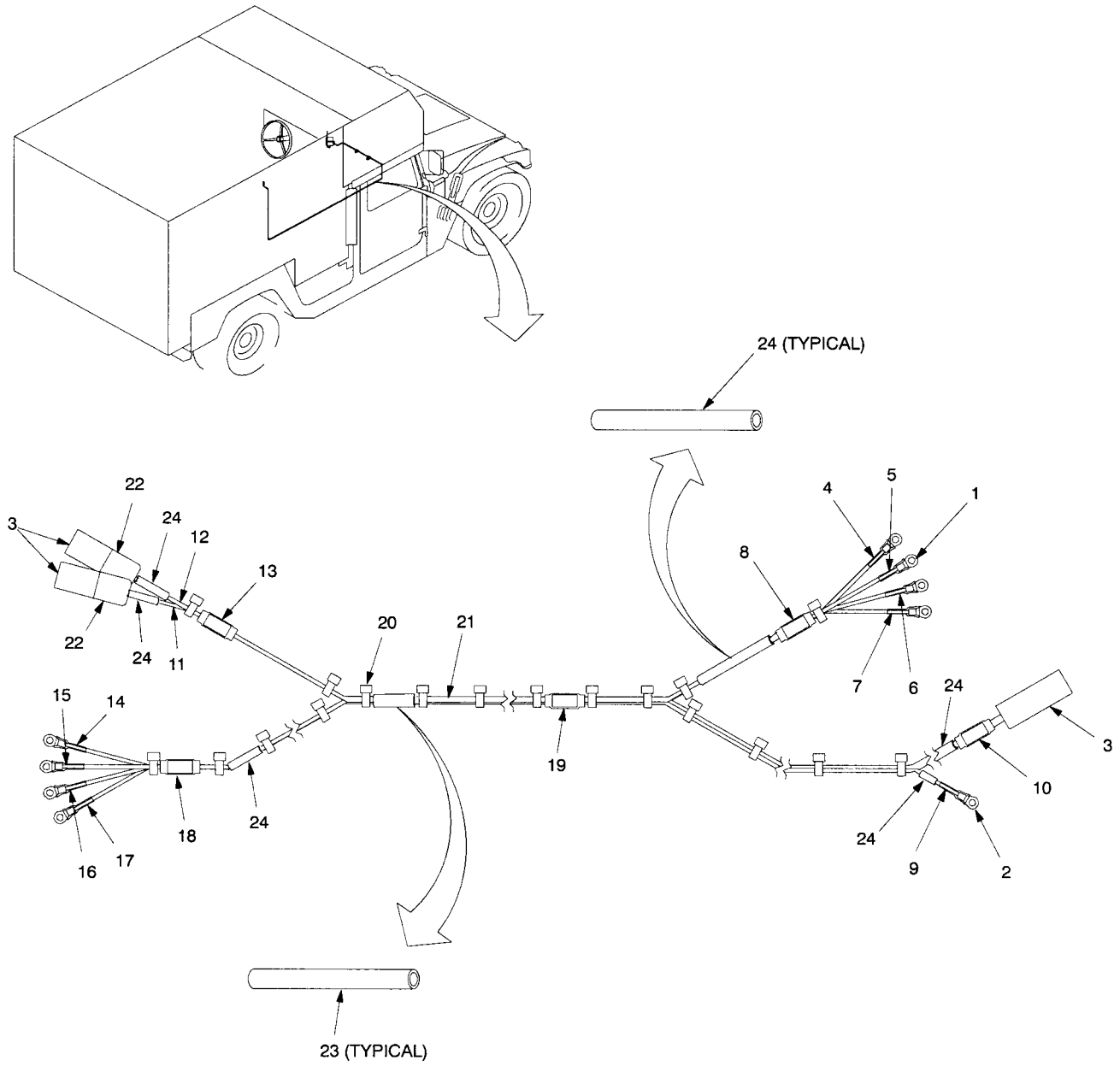

Figure 27. Tachometer Cable Assembly.

SECTION II					
(1) ITEM NO	(2) SMR CODE	(3) CAGEC	(4) PART NUMBER	(5) DESCRIPTION AND USABLE ON CODES (UOC)	(6) QTY
				<b>GROUP 020313 TACHOMETER CABLE ASSY</b>	
				<b>FIG. 27 TACHOMETER CABLE ASSY 17-2-0547-1</b>	
1	PAOZZ	96906	MS25036-106	.TERMINAL LUG ..... UOC: FQA,FRX	008
2	PAOZZ	96906	MS25036-154	.TERMINAL LUG ..... UOC: FQA,FRX	001
3	PAOZZ	96906	MS27144-2	.CONNECTOR,ELECTRICAL ..... UOC: FQA,FRX	003
4	MOOZZ	06090	TMS-SCE-3/16- 2.0-9	.INSULATION,SLEEVING,ELECTRICAL ..... (MAKE FROM TMS-SCE-3/16-2.0-9, CAGE 06090,2.0IN) UOC: FQA,FRX	001
5	MOOZZ	06090	TMS-SCE-3/16- 2.0-9	.INSULATION,SLEEVING,ELECTRICAL ..... (MAKE FROM TMS-SCE-3/16-2.0-9, CAGE 06090,2.0IN) UOC: FQA,FRX	001
6	MOOZZ	06090	TMS-SCE-1/2- 2.0-9	.INSULATION,SLEEVING,ELECTRICAL ..... (MAKE FROM TMS-SCE-1/2-2.0-9, CAGE 06090,2.0IN) UOC: FQA,FRX	001
7	MOOZZ	06090	TMS-SCE-1/2- 2.0-9	.INSULATION,SLEEVING,ELECTRICAL ..... (MAKE FROM TMS-SCE-1/2-2.0-9, CAGE 06090,2.0IN) UOC: FQA,FRX	001
8	MOOZZ	06090	TMS-SCE-3/8- 2.0-9	.INSULATION,SLEEVING,ELECTRICAL ..... (MAKE FROM TMS-SCE-3/8-2.0-9, CAGE 06090,2.0IN) UOC: FQA,FRX	001
9	MOOZZ	06090	TMS-SCE-1/2- 2.0-9	.INSULATION,SLEEVING,ELECTRICAL ..... (MAKE FROM TMS-SCE-1/2-2.0-9, CAGE 06090,2.0IN) UOC: FQA,FRX	001
10	MOOZZ	06090	TMS-SCE-1/2- 2.0-9	.INSULATION,SLEEVING,ELECTRICAL ..... (MAKE FROM TMS-SCE-1/2-2.0-9, CAGE 06090,2.0IN) UOC: FQA,FRX	001
11	MOOZZ	06090	TMS-SCE-3/16- 2.0-9	.INSULATION,SLEEVING,ELECTRICAL ..... (MAKE FROM TMS-SCE-3/16-2.0-9, CAGE 06090,2.0IN) UOC: FQA,FRX	001

SECTION II					
(1) ITEM NO	(2) SMR CODE	(3) CAGEC	(4) PART NUMBER	(5) DESCRIPTION AND USABLE ON CODES (UOC)	(6) QTY
<b>GROUP 020313 TACHOMETER CABLE ASSY</b>					
<b>FIG. 27 TACHOMETER CABLE ASSY 17-2-0547-1</b>					
12	MOOZZ	06090	TMS-SCE-3/16-2.0-9	.INSULATION,SLEEVING,ELECTRICAL ..... (MAKE FROM TMS-SCE-3/16-2.0-9, CAGE 06090,2.0IN) UOC: FQA,FRX	001
13	MOOZZ	06090	TMS-SCE-3/8-2.0-9	.INSULATION,SLEEVING,ELECTRICAL ..... (MAKE FROM TMS-SCE-3/8-2.0-9, CAGE 06090,2.0IN) UOC: FQA,FRX	001
14	MOOZZ	06090	TMS-SCE-3/16-2.0-9	.INSULATION,SLEEVING,ELECTRICAL ..... (MAKE FROM TMS-SCE-3/16-2.0-9, CAGE 06090,2.0IN) UOC: FQA,FRX	001
15	MOOZZ	06090	TMS-SCE-3/16-2.0-9	.INSULATION,SLEEVING,ELECTRICAL ..... (MAKE FROM TMS-SCE-3/16-2.0-9, CAGE 06090,2.0IN) UOC: FQA,FRX	001
16	MOOZZ	06090	TMS-SCE-3/16-2.0-9	.INSULATION,SLEEVING,ELECTRICAL ..... (MAKE FROM TMS-SCE-3/16-2.0-9, CAGE 06090,2.0IN) UOC: FQA,FRX	001
17	MOOZZ	06090	TMS-SCE-3/16-2.0-9	.INSULATION,SLEEVING,ELECTRICAL ..... (MAKE FROM TMS-SCE-3/16-2.0-9, CAGE 06090,2.0IN) UOC: FQA,FRX	001
18	MOOZZ	06090	TMS-SCE-3/8-2.0-9	.INSULATION,SLEEVING,ELECTRICAL ..... (MAKE FROM TMS-SCE-3/8-2.0-9, CAGE 06090,2.0IN) UOC: FQA,FRX	001
19	MOOZZ	06090	TMS-SCE-3/16-2.0-9	.INSULATION,SLEEVING,ELECTRICAL ..... (MAKE FROM TMS-SCE-3/16-2.0-9, CAGE 06090,2.0IN) UOC: FQA,FRX	001
20	PAOZZ	96906	MS3367-1-0	.STRAP,TIEDOWN ..... UOC: FQA,FRX	026
21	MOOZZ	81349	M22759/34-16-9	.WIRE,ELECTRICAL ..... (MAKE FROM M22759/34-16-9, CAGE 81349,54FT) UOC: FQA,FRX	001

SECTION II

(1) ITEM NO	(2) SMR CODE	(3) CAGEC	(4) PART NUMBER	(5) DESCRIPTION AND USABLE ON CODES (UOC)	(6) QTY
				GROUP 020313 TACHOMETER CABLE ASSY	
				FIG. 27 TACHOMETER CABLE ASSY 17-2-0547-1	
22	MOOZZ	81349	MS23053/4-101-0	.INSULATION, SLEEVING,ELECTRICAL ..... (MAKE FROM M23053/4-101-0, CAGE 81349,CUT TO LENGTH) UOC: FQA,FRX	001
23	MOOZZ	81851	5201001003S	.OVERSLEEVING ..... (MAKE FROM P/N 5201001003S,CAGE 81851, CUT TO LENGTH) UOC: FQA,FRX	001
24	MOOZZ	81851	5201000603S	.OVERSLEEVING ..... (MAKE FROM P/N 5201000603S,CAGE 81851, CUT TO LENGTH) UOC: FQA,FRX	001

END OF FIGURE

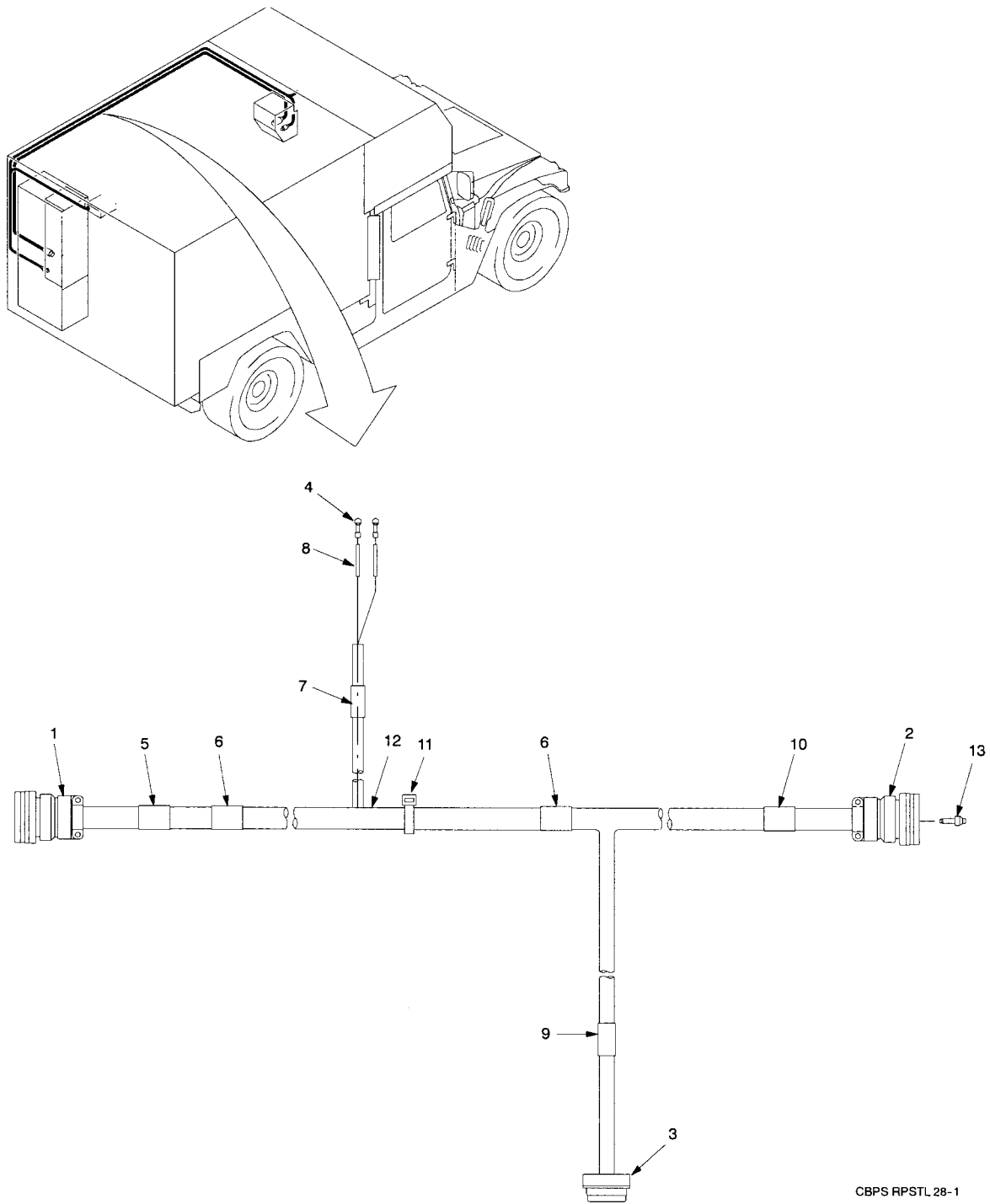

Figure 28. ESS Signal Cable Assembly.



SECTION II

(1) ITEM NO	(2) SMR CODE	(3) CAGEC	(4) PART NUMBER	(5) DESCRIPTION AND USABLE ON CODES (UOC)	(6) QTY
<b>GROUP 020314 CABLE ASSEMBLY, ESS SIGNAL</b>					
<b>FIG. 28 CABLE ASSEMBLY, ESS SIGNAL 17-1-5550-1</b>					
1	PAOZZ	81337	17-1-5702-10	.CONNECTOR,RECEPTACLE ..... UOC: FQA,FRX	001
2	PAOZZ	81337	17-1-5702-9	.CONNECTOR,RECEPTACLE ..... UOC: FQA,FRX	001
3	PAOZZ	81337	17-1-5702-26	.CONNECTOR,RECEPTACLE ..... UOC: FQA,FRX	001
4	PAOZZ	96906	MS25036-153	.TERMINAL LUG ..... UOC: FQA,FRX	002
5	MOOZZ	06090	TMS-SCE-1 1/2- 2.0-9	.INSULATION,SLEEVING,ELECTRICAL ..... (MAKE FROM TMS-SCE-1 1/2-2.0-9, CAGE 06090,2.0IN) UOC: FQA,FRX	001
6	MOOZZ	06090	TMS-SCE-1 1/2- 2.0-9	.INSULATION,SLEEVING,ELECTRICAL ..... (MAKE FROM TMS-SCE-1 1/2-2.0-9, CAGE 06090,2.0IN) UOC: FQA,FRX	001
7	MOOZZ	06090	TMS-SCE-3/16- 2.0-9	.INSULATION,SLEEVING,ELECTRICAL ..... (MAKE FROM TMS-SCE-3/16-2.0-9, CAGE 06090,2.0IN) UOC: FQA,FRX	001
8	MOOZZ	06090	TMS-SCE-1/4- 2.0-9	.INSULATION,SLEEVING,ELECTRICAL ..... (MAKE FROM TMS-SCE-1/4-2.0-9, CAGE 06090,2.0IN) UOC: FQA,FRX	002
9	MOOZZ	06090	TMS-SCE-3/8- 2.0-9	.INSULATION,SLEEVING,ELECTRICAL ..... (MAKE FROM TMS-SCE-3/8-2.0-9, CAGE 06090,2.0IN) UOC: FQA,FRX	001
10	MOOZZ	06090	TMS-SCE-1 1/2- 2.0-9	.INSULATION,SLEEVING,ELECTRICAL ..... (MAKE FROM TMS-SCE-1 1/2-2.0-9, CAGE 06090,2.0IN) UOC: FQA,FRX	001
11	PAOZZ	81343	M33671-4-0	.STRAP,TIEDOWN ..... UOC: FQA,FRX	039
12	MOOZZ	81349	M16878/14BJE9	.WIRE,ELECTRICAL ..... (MAKE FROM M16878/14BJE9,CAGE 81349, 948FT) UOC: FQA,FRX	001
13	PAOZZ	96906	MS27488-16	.PLUG,ELECTRICAL ..... UOC: FQA,FRX	005

END OF FIGURE



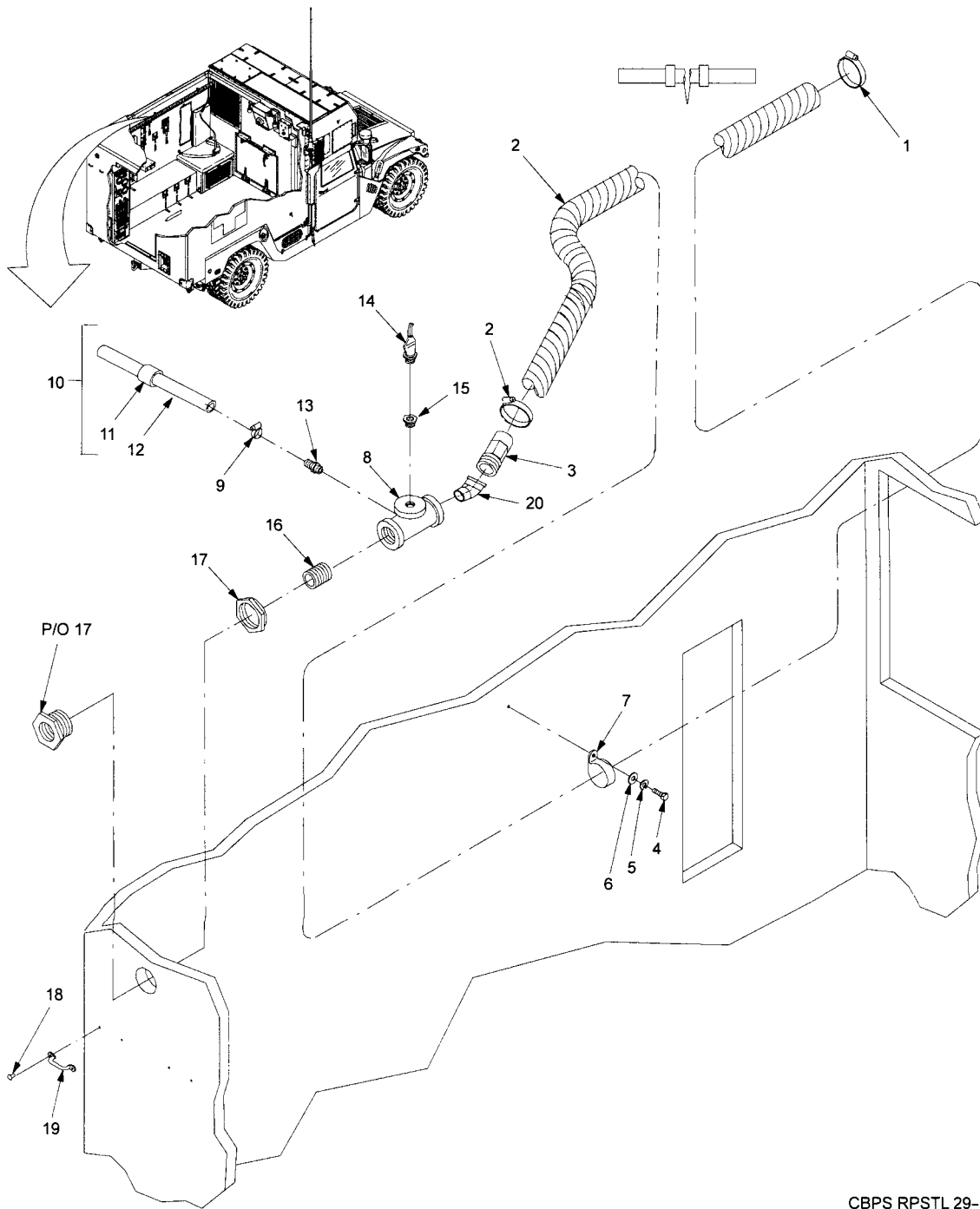

CBPS RPSTL 29-1

Figure 29. Air Beam Inflation System (Sheet 1 of 2).

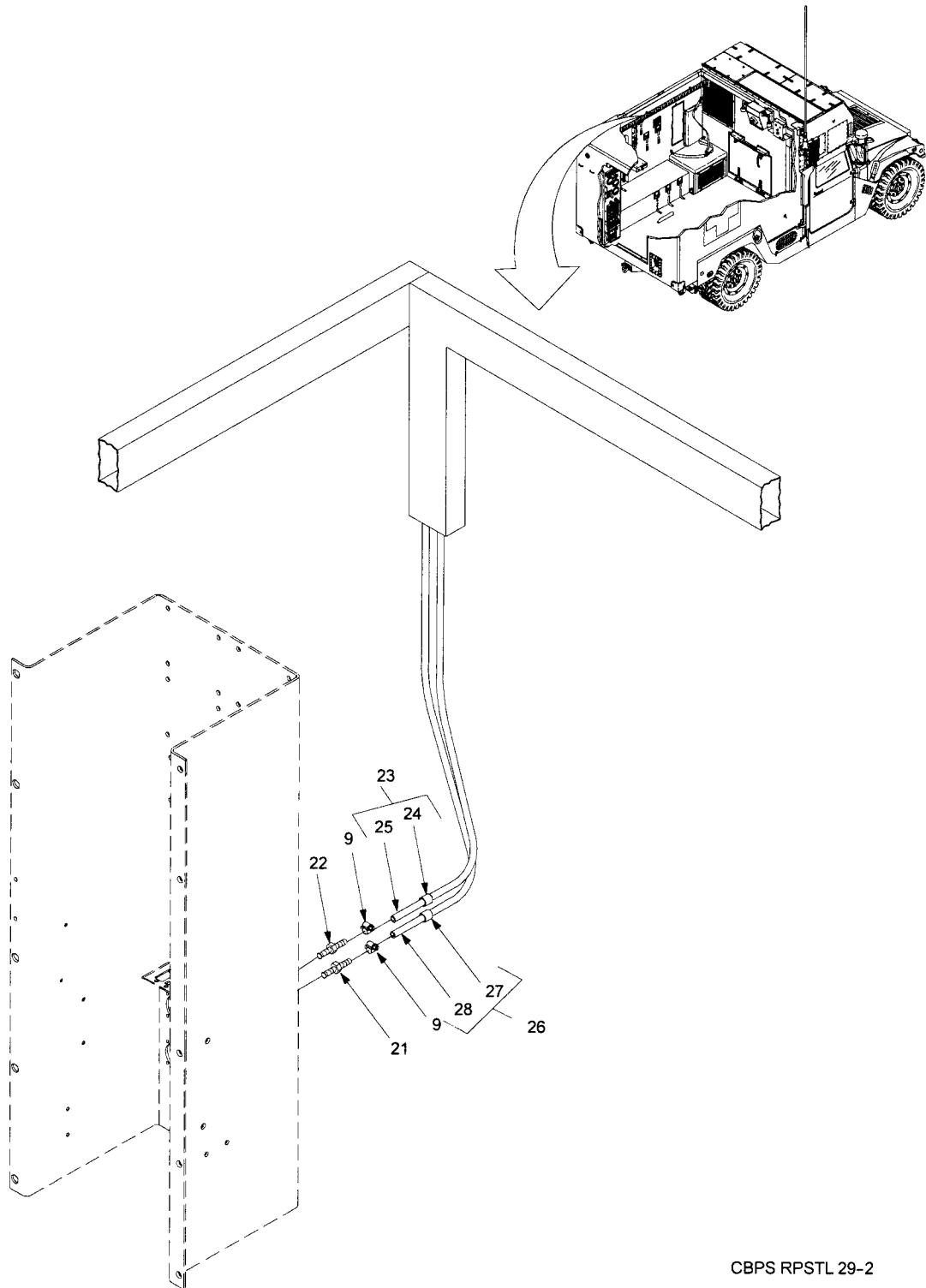

CBPS RPSTL 29-2

Figure 29. Air Beam Inflation System (Sheet 2 of 2).

SECTION II

(1) ITEM NO	(2) SMR CODE	(3) CAGEC	(4) PART NUMBER	(5) DESCRIPTION AND USABLE ON CODES (UOC)	(6) QTY
<b>GROUP 020315AIR BEAM INFLATION SYSTEM</b>					
<b>FIG. 29 AIR BEAM INFLATION SYSTEM 17-1-9214-1</b>					
1	PAOZZ	58536	A-A-52506	.CLAMP,HOSE ..... UOC: FQA,FRX	002
2	PAOZZ	81337	17-2-0273-1	.HOSE,AIR ..... UOC: FQA,FRX	001
3	PAOZZ	81337	17-2-0710-1	.BARB,HOSE ..... UOC: FQA,FRX	001
4	PAOZZ	96906	MS51958-66	.SCREW,MACHINE ..... UOC: FQA,FRX	003
5	PAOZZ	96906	MS35338-138	.WASHER,LOCK ..... UOC: FQA,FRX	003
6	PAOZZ	96906	MS15795-842	.WASHER,FLAT ..... UOC: FQA,FRX	003
7	PAOZZ	96906	MS21322-46	.CLAMP,LOOP ..... UOC: FQA,FRX	003
8	PAOZZ	81337	17-2-0750-1	.TEE,REDUCING ..... UOC: FQA,FRX	001
9	PAOZZ	81337	17-1-9187-1	.CLAMP,HOSE ..... UOC: FQA,FRX	006
10	MOOOO	81337	17-1-9219-1	.HOSE,MODIFIED,PG2-HI..... UOC: FQA,FRX	001
11	MOOZZ	06090	TMS-SCE-3/4- 2.0-9	..INSULATION,SLEEVING,ELECTRICAL ..... (MAKE FROM TMS-SCE-3/4-2.0-9, CAGE 06090, 2.0 FT) UOC: FQA,FRX	001
12	MOOZZ	30327	C403	..HOSE,MODIFIED..... (MAKE FROM C403,CAGE 30327,60.0 IN) UOC: FQA,FRX	001
13	PAOZZ	81337	17-1-9182-1	.ADAPTER,STRAIGHT ..... UOC: FQA,FRX	001
14	PAOZZ	81337	17-2-0742-1	.SWITCH,THERMAL,TUBE ..... UOC: FQA,FRX	001
15	PAOZZ	81337	17-2-0751-1	.BUSHING,MODIFIED ..... UOC: FQA,FRX	001
16	PAOZZ	81337	17-1-9697-1	.NIPPLE ..... UOC: FQA,FRX	001
17	PAOZZ	81337	17-2-0246-1	.HOSE ASSEMBLY,NONMETALLIC ..... UOC: FQA,FRX	001
18	PAOZZ	81349	M24243/6A604H	.RIVET,BLIND ..... UOC: FQA,FRX	004
19	PAOZZ	96906	MS51939-1	.LOOP,STRAP FASTENER ..... UOC: FQA,FRX	002

SECTION II

(1) ITEM NO	(2) SMR CODE	(3) CAGEC	(4) PART NUMBER	(5) DESCRIPTION AND USABLE ON CODES (UOC)	(6) QTY
<b>GROUP 020315AIR BEAM INFLATION SYSTEM</b>					
<b>FIG. 29 AIR BEAM INFLATION SYSTEM 17-1-9214-1</b>					
20	PAOZZ	81337	17-2-0842-1	.ELBOW,STREET ..... UOC: FQA,FRX	001
21	PAOZZ	81337	17-1-9183-1	.CONNECTOR,BARB ..... UOC: FQA,FRX	001
22	PAOZZ	81337	17-1-9183-2	.ADAPTER,STRAIGHT PIPE ..... UOC: FQA,FRX	001
23	MOOOO	81337	17-2-0345-2	.HOSE,PG3-HI ..... UOC: FQA,FRX	001
24	MOOZZ	06090	TMS-SCE-3/4- 2.0-9	..INSULATION,SLEEVING,ELECTRICAL ..... (MAKE FROM TMS-SCE-3/4-2.0-9, CAGE 06090,2.0 IN) UOC: FQA,FRX	001
25	MOOZZ	30327	C403	..HOSE,MODIFIED..... (MAKE FROM C403,CAGE 30327, CUT TO LENGTH) UOC: FQA,FRX	001
26	MOOOO	81337	17-2-0346-2	.HOSE,PG3,LOW ..... UOC: FQA,FRX	001
27	MOOZZ	06090	TMS-SCE-3/4- 2.0-9	..INSULATION,SLEEVING,ELECTRICAL ..... (MAKE FROM TMS-SCE-3/4-2.0-9, CAGE 06090,2.0 IN) UOC: FQA,FRX	001
28	MOOZZ	30327	C403	..HOSE,MODIFIED..... (MAKE FROM C403,CAGE 30327, CUT TO LENGTH) UOC: FQA,FRX	001

END OF FIGURE



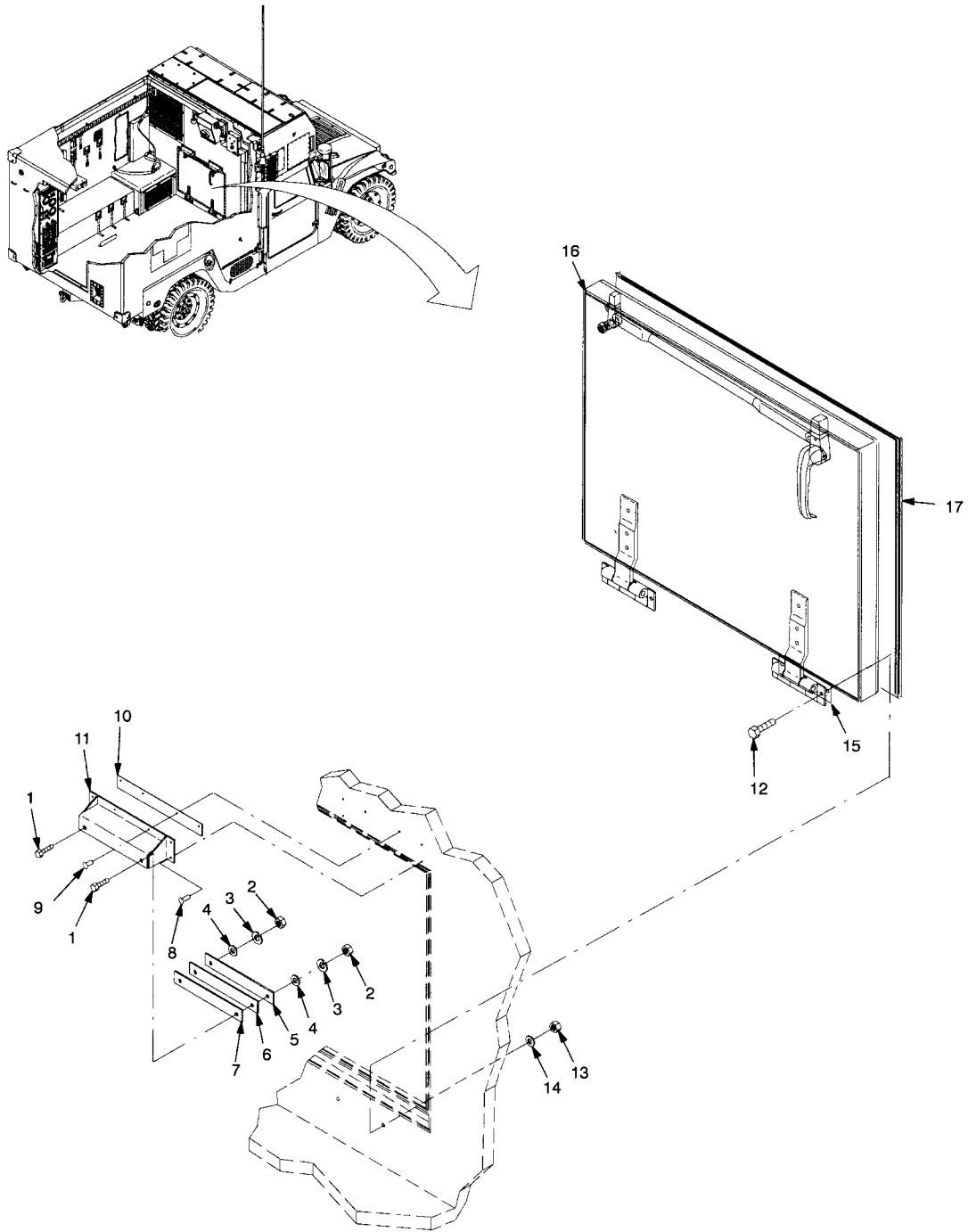

CBPS RPSTL 30

Figure 30. LMS Door.



SECTION II

(1) ITEM NO	(2) SMR CODE	(3) CAGEC	(4) PART NUMBER	(5) DESCRIPTION AND USABLE ON CODES (UOC)	(6) QTY
<b>GROUP 0204 LMS DOOR</b>					
<b>FIG. 30 LMS DOOR 17-1-5665-1</b>					
1	PAOZZ	96906	MS35307-312	.SCREW,CAP,HEXAGON HEAD ..... UOC: FQA,FRX	004
2	PAOZZ	96906	MS51971-1	.NUT,PLAIN,HEXAGON..... UOC: FQA,FRX	004
3	PAOZZ	96906	MS35338-139	.WASHER,LOCK..... UOC: FQA,FRX	004
4	PAOZZ	96906	MS15795-810	.WASHER,FLAT ..... UOC: FQA,FRX	004
5	PAOZZ	81337	SC-C-200154	.KEEPER,SHELTER ..... UOC: FQA,FRX	002
6	XBOZZ	81337	SC-B-200153-2	.SHIM,KEEPER ..... UOC: FQA,FRX	003
7	XBOZZ	81337	SC-B-200153-3	.SHIM,KEEPER ..... UOC: FQA,FRX	006
8	PAOZZ	81349	M24243/6-A608H	.RIVET,BLIND ..... UOC: FQA,FRX	004
9	PAOZZ	81349	M24243/6A604H	.RIVET,BLIND ..... UOC: FQA,FRX	008
10	XBOZZ	81337	17-1-5719-1	.SHIM..... UOC: FQA,FRX	002
11	XBOZZ	81337	17-1-5614-1	.BRACKET,DOOR KEEPER ..... UOC: FQA,FRX	002
12	PAOZZ	80205	MS35308-341	.BOLT,MACHINE ..... UOC: FQA,FRX	004
13	PAOZZ	80205	MS21044-C5	.NUT,SELF-LOCKING..... UOC: FQA,FRX	004
14	PAOZZ	80205	MS15795-812	.WASHER,FLAT ..... UOC: FQA,FRX	004
15	XBOZZ	81337	SM-B-162197-3	.SHIM,KEEPER ..... UOC: FQA,FRX	006
16	XBOZZ	81337	17-1-5664-1	.DOOR ASSEMBLY ..... UOC: FQA,FRX	001
17	XBOZZ	81337	17-1-5849-2	..GASKET,HATCH ..... UOC: FQA,FRX	001

END OF FIGURE

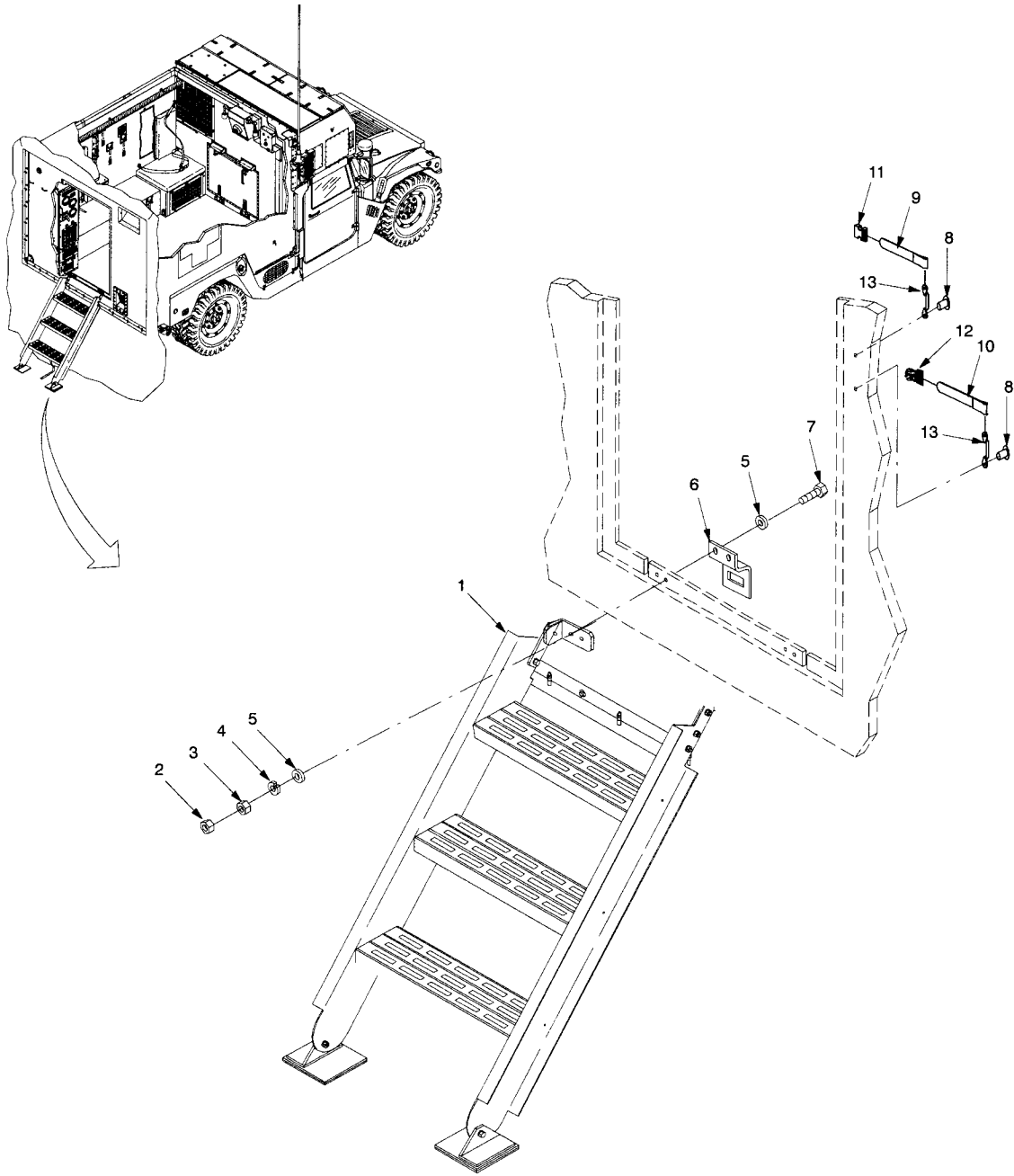

CBPS RPSTL 31

Figure 31. LMS Ladder.

SECTION II

(1) ITEM NO	(2) SMR CODE	(3) CAGEC	(4) PART NUMBER	(5) DESCRIPTION AND USABLE ON CODES (UOC)	(6) QTY
<b>GROUP 0206 LMS LADDER</b>					
<b>FIG. 31 LMS LADDER 17-1-5670-1</b>					
1	XBOZZ	81337	17-1-5667-1	.LADDER ASSEMBLY .....	001
				UOC: FQA,FRX	
2	PAOZZ	96906	MS17827-5C	..NUT, SELF-LOCKING.....	004
				UOC: FQA,FRX	
3	PAOZZ	96906	MS51971-2	.NUT,PLAIN,HEXAGON.....	008
				UOC: FQA,FRX	
4	PAOZZ	96906	MS35338-140	.WASHER,LOCK .....	008
				UOC: FQA,FRX	
5	PAOZZ	80205	MS15795-812	.WASHER,FLAT .....	020
				UOC: FQA,FRX	
6	XBOZZ	81337	17-2-0355-1	.BRACKET,HOLDDOWN.....	002
				(FOR AIR SHIPMENT ONLY)	
7	PAOZZ	96906	MS35307-339	.BOLT, MACHINE .....	004
				UOC: FQA,FRX	
8	PAOZZ	81349	M24243/6A604H	.RIVET,BLIND .....	004
				UOC: FQA,FRX	
9	PAOZZ	81337	17-2-1001-10	.STRAP ASSEMBLY .....	001
				UOC: FQA,FRX	
10	PAOZZ	81337	17-2-1001-9	.STRAP ASSEMBLY .....	001
				UOC: FQA,FRX	
11	PAOZZ	81337	17-2-1002-1	.FASTENER,FEMALE.....	001
				UOC: FQA,FRX	
12	PAOZZ	81337	17-2-1003-1	.FASTENER,MALE .....	001
				UOC: FQA,FRX	
13	PAOZZ	96906	MS51939-1	.LOOP,STRAP .....	002
				UOC: FQA,FRX	

END OF FIGURE

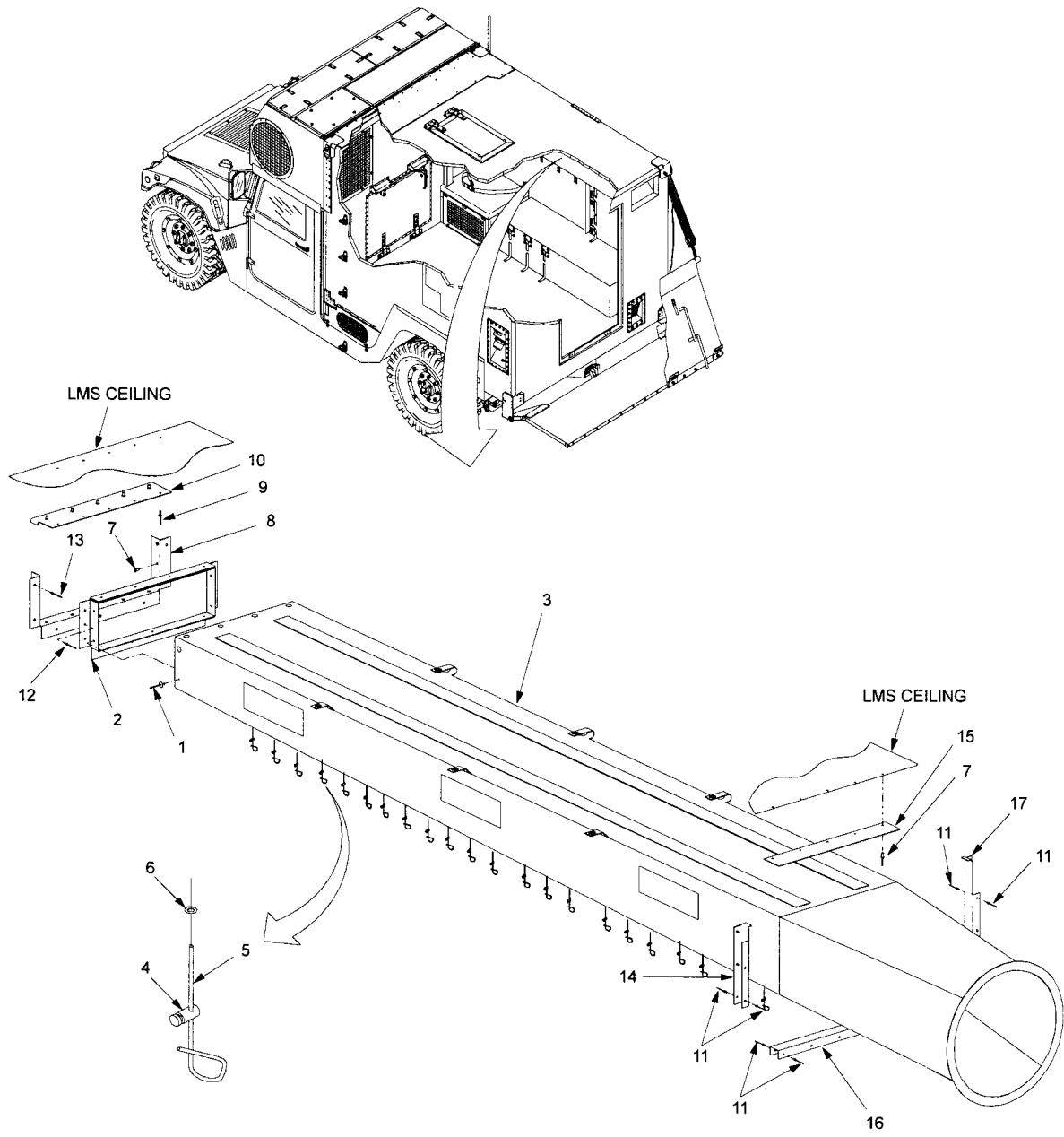

Figure 32. LMS Air Duct.

SECTION II

(1) ITEM NO	(2) SMR CODE	(3) CAGEC	(4) PART NUMBER	(5) DESCRIPTION AND USABLE ON CODES (UOC)	(6) QTY
<b>GROUP 0207 LMS AIR DUCT</b>					
<b>FIG. 32 LMS AIR DUCT 17-1-5671-1</b>					
1	PAFZZ	81337	17-1-5737-7	.RIVET,BLIND ..... UOC: FQA,FRX	011
2	XBFZZ	81337	17-1-5627-1	.DUCT,OPENING ..... UOC: FQA,FRX	001
3	XBFFF	81337	17-2-0894-1	.DUCT,SOFT ..... UOC: FQA,FRX	001
4	PAFZZ	81337	2-6-104	..CORD,LOCK ..... UOC: FQA,FRX	016
5	MFFZZ	81349	MIL-C-43256	..CORD,FIBROUS ..... (MAKE FROM MIL-C-43256, .125, CAGE 81349, NATURAL,CUT TO 14 IN) UOC: FQA,FRX	001
6	PAFZZ	81349	MILG16491TYPE3 CLASS3	..GROMMET,METALLIC ..... UOC: FQA,FRX	016
7	PAFZZ	81337	17-1-5738-10	.NUT, BLIND RIVET ..... UOC: FQA,FRX	016
8	XBFZZ	81337	17-2-0904-1	.INLET, HOUSING, BASE ..... UOC: FQA,FRX	001
9	PAFZZ	07707	AD62H	.RIVET,BLIND ..... UOC: FQA,FRX	010
10	XBFZZ	81337	17-2-0905-1	.INLET, HOUSING, TOP ..... UOC: FQA,FRX	001
11	PAFZZ	81349	M24243/6-A402H	.RIVET, BLIND ..... UOC: FQA,FRX	020
12	PAFZZ	81349	M24243/6-A404H	.RIVET, BLIND ..... UOC: FQA,FRX	010
13	PAFZZ	81349	M24243/7-A402H	.RIVET, BLIND ..... UOC: FQA,FRX	007
14	XBFZZ	81337	17-2-0906-1	.OUTLET, HOUSING, RIGHT ..... UOC: FQA,FRX	001
15	XBFZZ	81337	17-2-0907-1	.OUTLET, HOUSING, TOP ..... UOC: FQA,FRX	001
16	XBFZZ	81337	17-2-0908-1	.OUTLET, HOUSING, BOTTOM ..... UOC: FQA,FRX	001
17	XBFZZ	81337	17-2-0909-1	.OUTLET, HOUSING, LEFT ..... UOC: FQA,FRX	001

END OF FIGURE

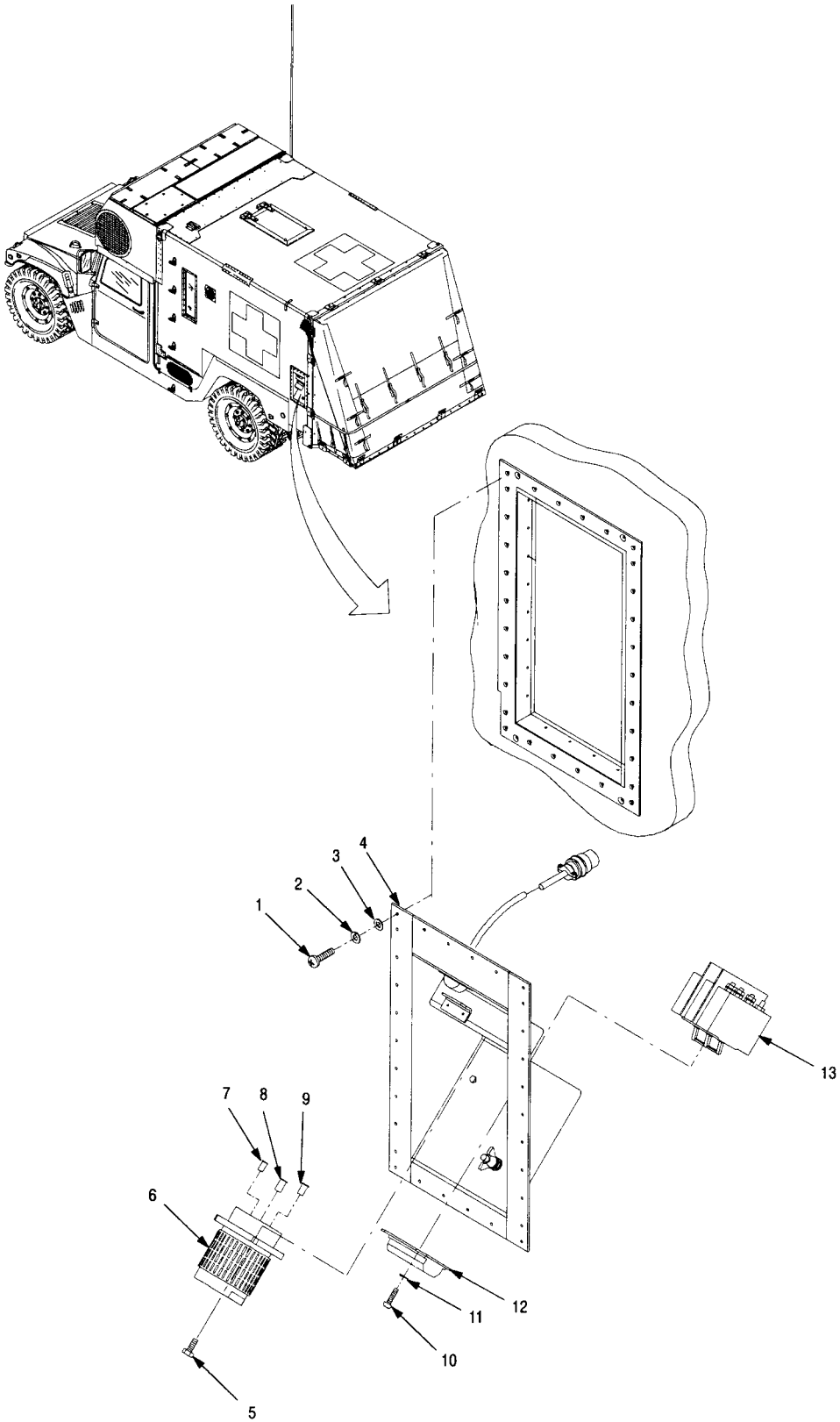
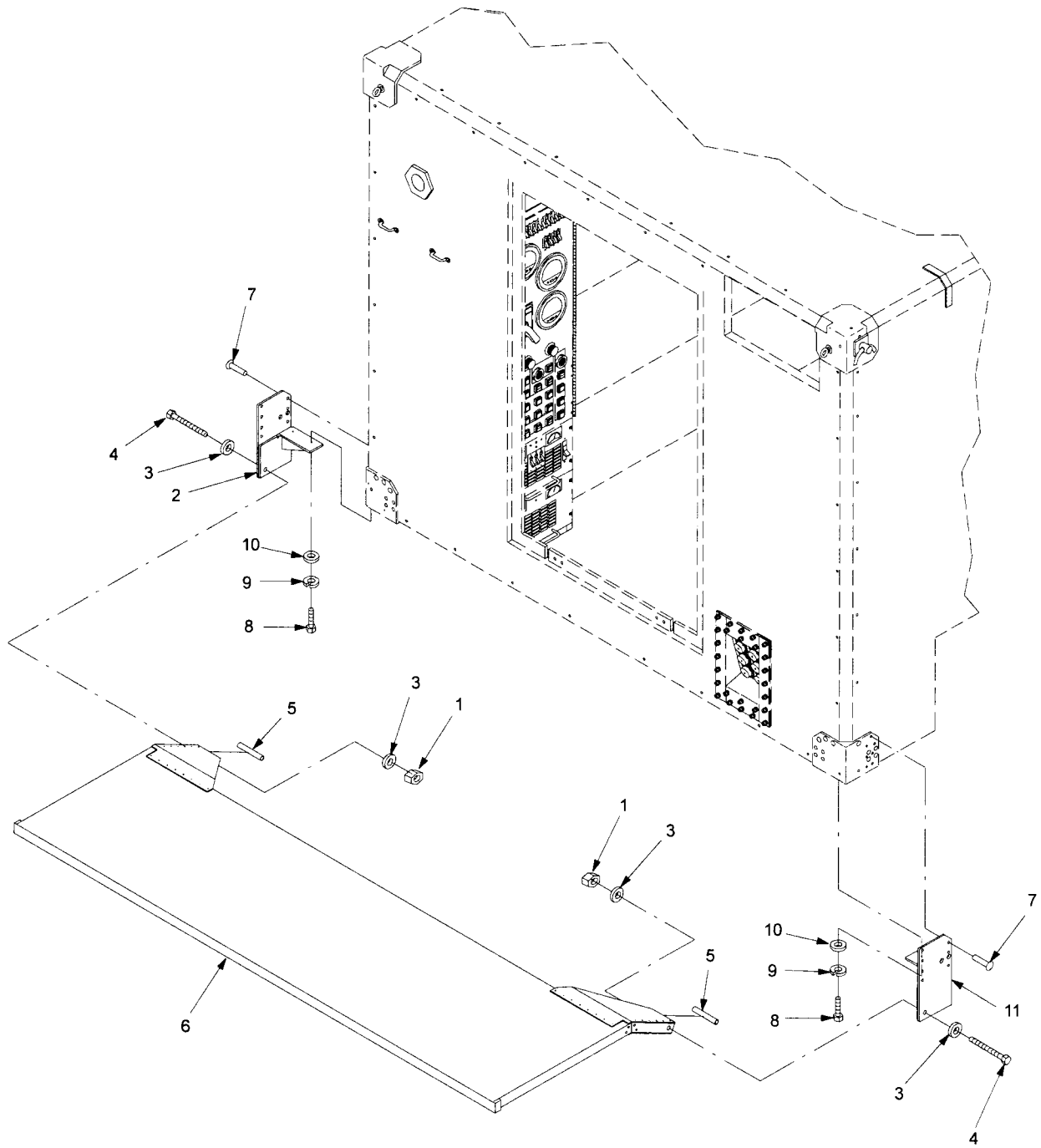

Figure 33. LMS Power Panel.

SECTION II

(1) ITEM NO	(2) SMR CODE	(3) CAGEC	(4) PART NUMBER	(5) DESCRIPTION AND USABLE ON CODES (UOC)	(6) QTY
<b>GROUP 0208 LMS POWER PANEL</b>					
<b>FIG. 33 LMS POWER PANEL</b>					
<b>17-1-5930-1</b>					
<b>17-1-5930-1(TN)</b>					
1	PAOZZ	96906	MS51958-65	.SCREW,MACHINE .....	030
				UOC: FQA,FRX	
2	PAOZZ	96906	MS35338-138	.WASHER,LOCK .....	030
				UOC: FQA,FRX	
3	PAOZZ	96906	MS15795-842	.WASHER,FLAT .....	030
				UOC: FQA,FRX	
4	XBOOO	81337	17-1-5980-1	.PANEL,POWER .....	001
				UOC: FQA,FRX	
5	PAOZZ	96906	MS35307-308	..SCREW,CAP,HEXAGON HEAD .....	004
				UOC: FQA,FRX	
6	PAOZZ	96906	MS90558C444 12P	..CONNECTOR,RECEPTACLE .....	001
				UOC: FQA,FRX	
7	PAOZZ	96906	MS3348-1-2L	..CONTACT,ELECTRICAL.....	003
				UOC: FQA,FRX	
8	PAOZZ	96906	MS3348-1-6L	..CONTACT,ELECTRICAL.....	001
				UOC: FQA,FRX	
9	PAOZZ	96906	MS3348-6-10L	..CONTACT,ELECTRICAL.....	004
				UOC: FQA,FRX	
10	PAOZZ	96906	MS51957-30	..SCREW,MACHINE .....	006
				UOC: FQA,FRX	
11	PAOZZ	96906	MS35338-136	..WASHER,LOCK.....	006
				UOC: FQA,FRX	
12	PAOZZ	81349	M5423/14-03	..BOOT,DUST AND MOISTURE SEAL .....	001
				UOC: FQA,FRX	
13	PAOZZ	81337	17-1-6003-1	..CIRCUIT BREAKER.....	001
				(INCLUDES HARDWARE)	
				UOC: FQA,FRX	

END OF FIGURE



CBPS RPSTL 34

Figure 34. LMS Tailgate.



SECTION II

(1) ITEM NO	(2) SMR CODE	(3) CAGEC	(4) PART NUMBER	(5) DESCRIPTION AND USABLE ON CODES (UOC)	(6) QTY
				<b>GROUP 0209      LMS TAILGATE</b>	
				<b>FIG. 34      LMS TAILGATE</b>	
				<b>17-1-5689-1</b>	
				<b>17-1-5689-1(TN)</b>	
1	PAOZZ	96906	MS51943-39	.NUT,SELF-LOCKING..... UOC: FQA,FRX	002
2	XBOZZ	81337	17-1-5641-1	.TAILGATE MOUNTING ASSEMBLY,GREEN ... UOC: FQA,	001
2	XBOZZ	81337	17-1-5641-1(TN)	.TAILGATE MOUNTING ASSEMBLY,TAN..... UOC: FRX	001
3	PAOZZ	96906	MS15795-819	.WASHER,FLAT ..... UOC: FQA,FRX	004
4	PAOZZ	96906	MS35307-428	.SCREW,CAP,HEXAGON HEAD ..... UOC: FQA,FRX	002
5	PAOZZ	81337	17-1-5736-1	.SPACER..... UOC: FQA,FRX	002
6	PAOZZ	81337	17-1-5690-1	.TAILGATE ASSEMBLY BODY,GREEN ..... UOC: FQA	001
6	PAOZZ	81337	17-1-5690-1(TN)	.TAILGATE ASSEMBLY BODY,TAN ..... UOC: FRX	001
7	PAFZZ	29666	MGL100-U6-9	.RIVET,BLIND ..... UOC: FQA,FRX	016
8	PAFZZ	80205	MS35308-358	.SCREW,CAP,HEXAGON HEAD ..... UOC: FQA,FRX	004
9	PAFZZ	96906	MS35338-141	.WASHER,LOCK..... UOC: FQA,FRX	004
10	PAOZZ	96906	MS15795-814	.WASHER,FLAT ..... UOC: FQA,FRX	004
11	XBOZZ	81337	17-1-5642-1	.TAILGATE MOUNTING ASSEMBLY,GREEN ... UOC: FQA	001
11	XBOZZ	81337	17-1-5642-1(TN)	.TAILGATE MOUNTING ASSEMBLY,TAN..... UOC: FRX	001

END OF FIGURE



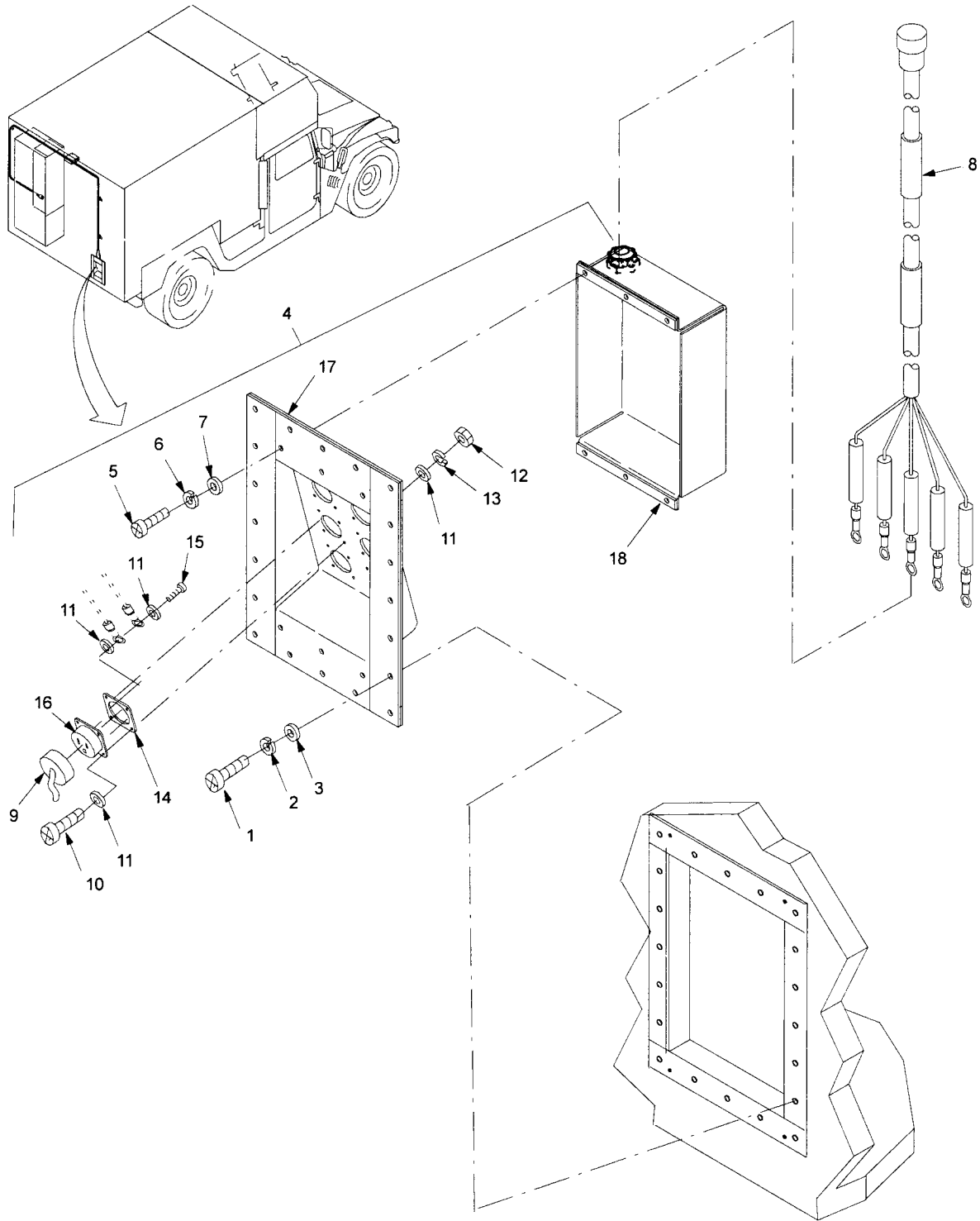
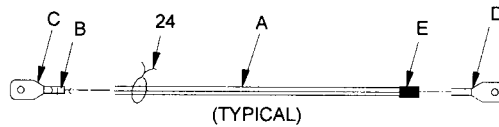

Figure 35. LMS Receptacle Panel (Sheet 1 of 2).

WIRE NO.	ITEM NO. A	SLV ITEM NO. B	TERM ITEM NO. C	FROM	TO	TERM ITEM NO. D	SLV ITEM NO. E
1	8			1A4A10/J1(LINE)	1A4A10/J1(LINE)		
2	8			1A4A10/J1(NEU)	1A4A10/J1(NEU)		
3	8			1A4A10/J1(GND)	1A4A10/J1(GND)		
4	8			1A4A10/J5(LINE)	1A4A10/J5(LINE)		
5	8			1A4A10/J5(NEU)	1A4A10/J5(NEU)		
6	19	22	23	1A4A10/J1(LINE)	1A4A10/J2(LINE)	23	22
7	19	22	23	1A4A10/J2(LINE)	1A4A10/J3(LINE)	23	22
8	19	22	23	1A4A10/J3(LINE)	1A4A10/J4(LINE)	23	22
9	19	22	23	1A4A10/J5(LINE)	1A4A10/J6(LINE)	23	22
10	20	22	23	1A4A10/J1(NEU)	1A4A10/J2(NEU)	23	22
11	20	22	23	1A4A10/J2(NEU)	1A4A10/J3(NEU)	23	22
12	20	22	23	1A4A10/J3(NEU)	1A4A10/J4(NEU)	23	22
13	20	22	23	1A4A10/J5(NEU)	1A4A10/J6(NEU)	23	22
14	21	22	23	1A4A10/J1(GND)	1A4A10/J2(GND)	23	22
15	21	22	23	1A4A10/J3(GND)	1A4A10/J4(GND)	23	22
16	21	22	23	1A4A10/J4(GND)	1A4A10/J6(GND)	23	22
17	21	22	23	1A4A10/J4(GND)	1A4A10/J6(GND)	23	22
18	21	22	23	1A4A10/J6(GND)	1A4A10/J5(GND)	23	22



CBPS RPSTL 35-2

Figure 35. LMS Receptacle Panel (Sheet 2 of 2).

SECTION II

(1) ITEM NO	(2) SMR CODE	(3) CAGEC	(4) PART NUMBER	(5) DESCRIPTION AND USABLE ON CODES (UOC)	(6) QTY
<b>GROUP 0210 LMS RECEPTACLE PANEL</b>					
<b>FIG. 35 LMS RECEPTACLE PANEL</b>					
<b>17-1-5951-1</b>					
<b>17-1-5951-1(TN)</b>					
1	PAOZZ	96906	MS51958-65	..SCREW,MACHINE .....	020
				UOC: FQA,FRX	
2	PAOZZ	96906	MS35338-138	..WASHER,LOCK .....	020
				UOC: FQA,FRX	
3	PAOZZ	96906	MS15795-842	..WASHER,FLAT .....	020
				UOC: FQA,FRX	
4	PAODD	81337	17-1-5979-1	..PANEL ASSEMBLY,RECEPTACLE,GREEN ....	001
				UOC: FQA	
4	PAODD	81337	17-1-5979-1(TN)	..PANEL ASSEMBLY,RECEPTACLE,TAN.....	001
				UOC: FRX	
5	PAOZZ	96906	MS51958-65	..SCREW,MACHINE .....	006
				UOC: FQA,FRX	
6	PAOZZ	96906	MS35338-138	..WASHER,LOCK.....	006
				UOC: FQA,FRX	
7	PAOZZ	80205	MS15795-842	..WASHER,FLAT .....	006
				UOC: FQA,FRX	
8	PAOZZ	81337	17-1-5891-1	..CABLE ASSEMBLY,SPECIAL PURPOSE .....	001
				UOC: FQA,FRX	
9	PAOZZ	96906	MS25043-22DA	..COVER,ELECTRICAL .....	006
				UOC: FQA,FRX	
10	PAOZZ	96906	MS51957-17	..SCREW,MACHINE .....	024
				UOC: FQA,FRX	
11	PAOZZ	96906	MS15795-804	..WASHER,FLAT .....	060
				UOC: FQA,FRX	
12	PAOZZ	96906	MS35649-244	..NUT,PLAIN,HEXAGON.....	024
				UOC: FQA,FRX	
13	PAOZZ	96906	MS35338-135	..WASHER,LOCK.....	024
				UOC: FQA,FRX	
14	PAOZZ	58536	A52481-8	..GASKET .....	006
				UOC: FQA,FRX	
15	PAOZZ	81352	AN50D-5-5	..SCREW,MACHINE .....	018
				UOC: FQA,FRX	
16	PAOZZ	81337	17-1-5950-1	..CONNECTOR,RECEPTACLE .....	006
				UOC: FQA,FRX	
17	XBOZZ	81337	17-1-5952-1	..PANEL,RECEPTACLE,GREEN.....	001
				UOC: FQA	
17	XBOZZ	81337	17-1-5952-1(TN)	..PANEL,RECEPTACLE,TAN .....	001
				UOC: FRX	

SECTION II

(1) ITEM NO	(2) SMR CODE	(3) CAGEC	(4) PART NUMBER	(5) DESCRIPTION AND USABLE ON CODES (UOC)	(6) QTY
<b>GROUP 0210 LMS RECEPTACLE PANEL</b>					
<b>FIG. 35 LMS RECEPTACLE PANEL</b>					
<b>17-1-5951-1</b>					
<b>17-1-5951-1(TN)</b>					
18	XBOZZ	81337	17-1-5960-1	.PAN, GREEN ..... UOC: FQA	001
18	XBOZZ	81337	17-1-5960-1(TN)	.PAN, TAN ..... UOC: FRX	001
19	MOOZZ	81349	M16878/16BJE0	.WIRE, ELECTRICAL ..... (MAKE FROM M16878/16BJE0, CAGE 81349, 5 FT) UOC: FQA, FRX	001
20	MOOZZ	81349	M16878/16BJE9	.WIRE, ELECTRICAL ..... (MAKE FROM M16878/16BJE9, CAGE 81349, 5 FT) UOC: FQA, FRX	001
21	MOOZZ	81349	M16878/16BJE5	.WIRE, ELECTRICAL ..... (MAKE FROM M16878/16BJE5, CAGE 81349, 5 FT) UOC: FQA, FRX	001
22	MOOZZ	06090	TMS-SCE-3/16- 2.0-9	.INSULATION, SLEEVING, ELECTRICAL ..... (MAKE FROM TMS-SCE-3/16-2.0-9, CAGE 06090, 2IN) UOC: FQA, FRX	001
23	PAOZZ	96906	MS25036-106	.TERMINAL, LUG ..... UOC: FQA, FRX	026
24	PAOZZ	81343	M33671-4-0	.STRAP, TIEDOWN, ELECTRICAL ..... UOC: FQA, FRX	006

END OF FIGURE

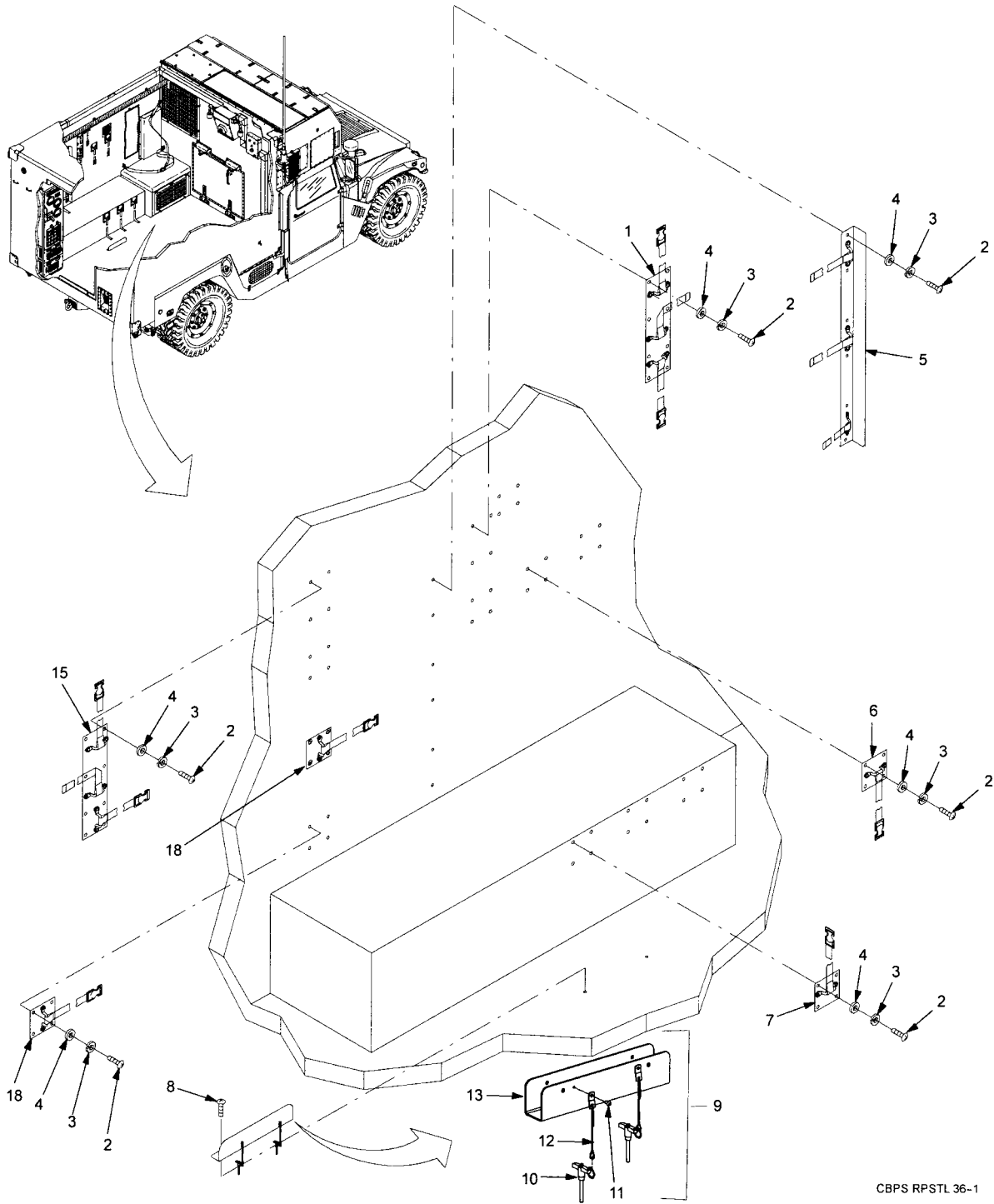

CBPS RPSTL 36-1

Figure 36. LMS Straps (Sheet 1 of 4).

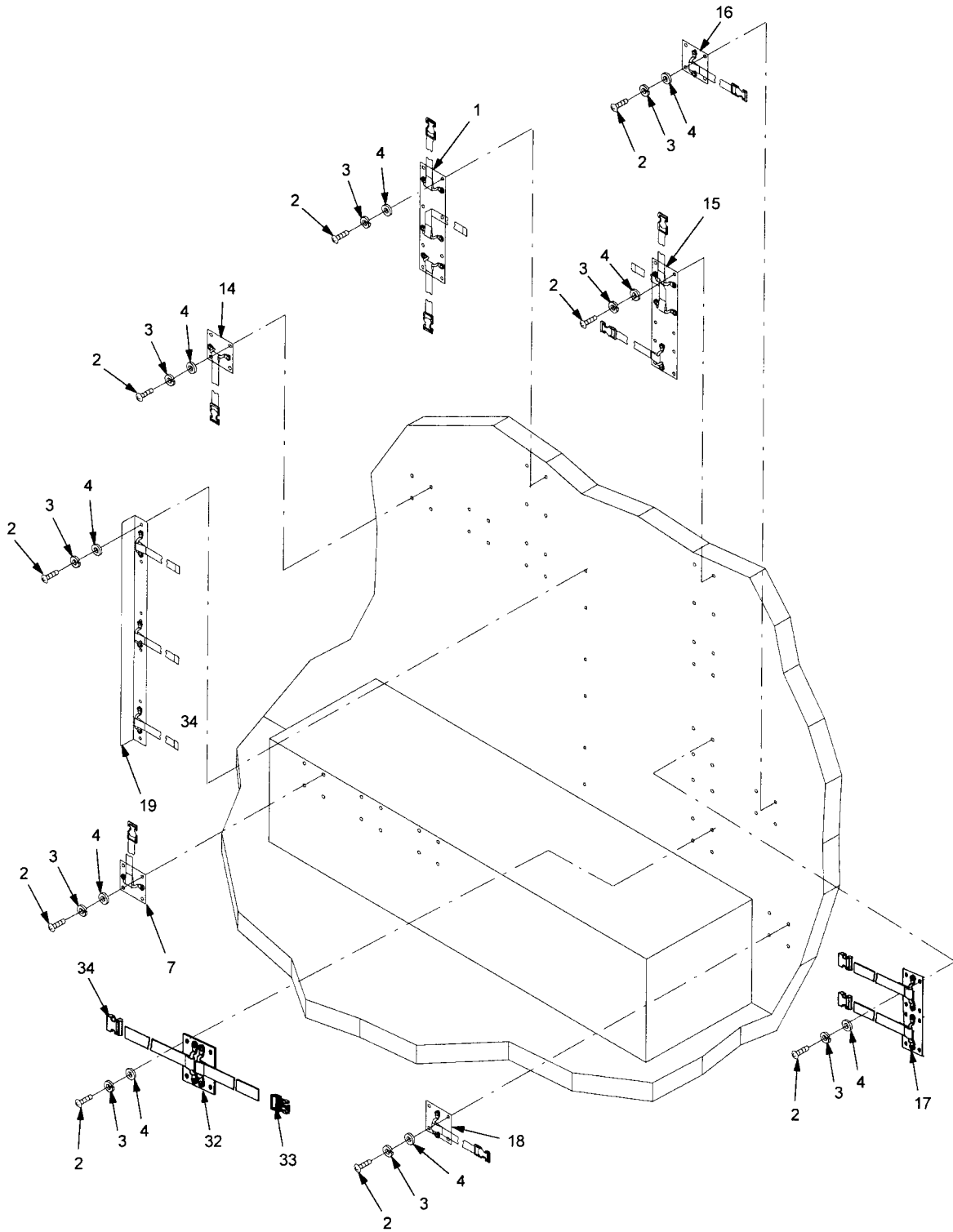
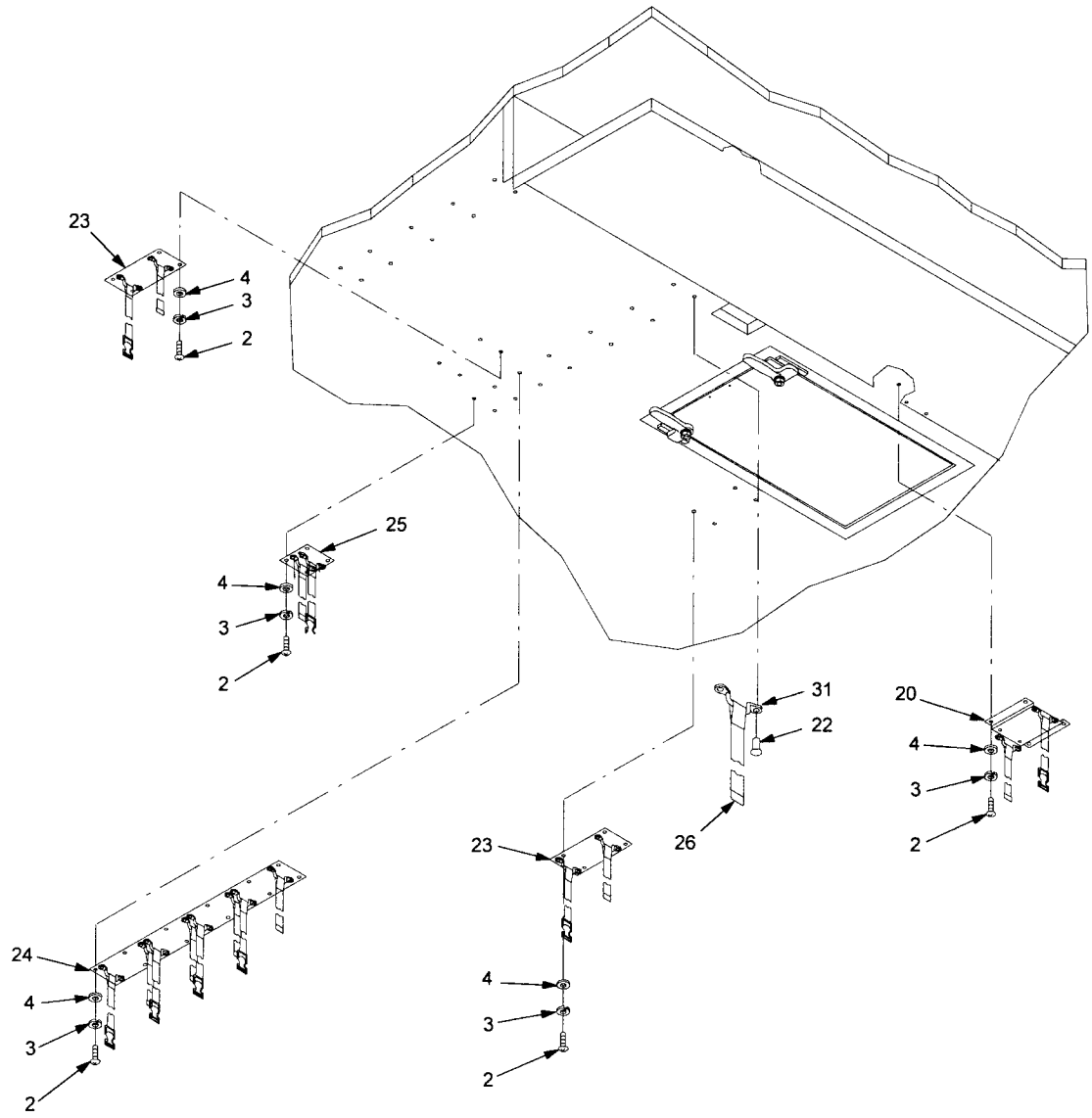

Figure 36. LMS Straps (Sheet 2 of 4).





CBPS RPSTL 36-3

Figure 36. LMS Straps (Sheet 3 of 4).

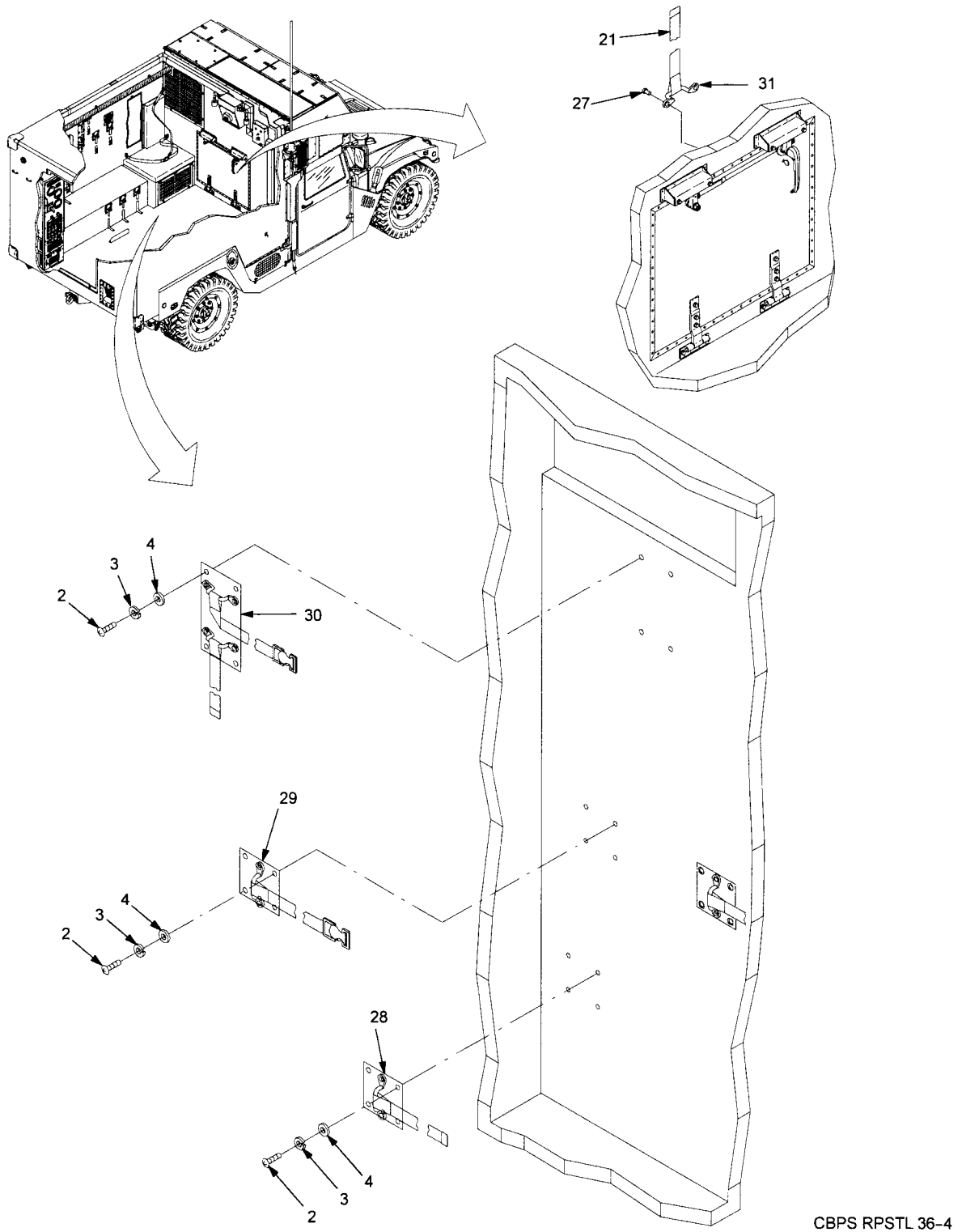

CBPS RPSTL 36-4

Figure 36. LMS Straps (Sheet 4 of 4).

SECTION II

(1) ITEM NO	(2) SMR CODE	(3) CAGEC	(4) PART NUMBER	(5) DESCRIPTION AND USABLE ON CODES (UOC)	(6) QTY
<b>GROUP 0211 LMS STRAPS</b>					
<b>FIG. 36 LMS STRAPS 17-1-5973-1</b>					
1	PAOZZ	81337	17-1-5526-1	.STRAP,MOUNTING ..... UOC: FQA,FRX	002
2	PAOZZ	96906	MS51958-79	.SCREW,MACHINE ..... UOC: FQA,FRX	170
3	PAOZZ	96906	MS35338-139	.WASHER,LOCK ..... UOC: FQA,FRX	170
4	PAOZZ	96906	MS15795-810	.WASHER,FLAT ..... UOC: FQA,FRX	170
5	PAOZZ	81337	17-1-5534-1	.STRAP,MOUNTING ..... UOC: FQA,FRX	001
6	PAOZZ	81337	17-1-5527-1	.STRAP ASSEMBLY ..... UOC: FQA,FRX	004
7	PAOZZ	81337	17-1-5523-2	.STRAP,MOUNTING ..... UOC: FQA,FRX	006
8	PAOZZ	96906	MS35191-272	.SCREW,MACHINE ..... UOC: FQA,FRX	002
9	XBOOO	81337	17-2-1009-1	.BRACKET ASSEMBLY, DOOR ..... UOC: FQA,FRX	001
10	PAOZZ	81337	17-2-1008-2	..PIN, QUICK RELEASE ..... UOC: FQA,FRX	002
11	PAOZZ	96906	MS20426AD6-7	..RIVET,COUNTERSUNK ..... UOC: FQA,FRX	002
12	PAOZZ	81337	17-2-1007-1	..LANYARD,WITH TAB ..... UOC: FQA,FRX	002
13	XBOZZ	81337	17-1-9475-1	..BRACKET,DOOR..... UOC: FQA,FRX	001
14	PAOZZ	81337	17-1-5523-1	.STRAP,MOUNTING ..... UOC: FQA,FRX	004
15	PAOZZ	81337	17-1-5525-1	.STRAP,MOUNTING ..... UOC: FQA,FRX	002
16	PAOZZ	81337	17-1-5523-6	.STRAP,MOUNTING ..... UOC: FQA,FRX	001
17	PAOZZ	81337	17-1-5517-1	.STRAP,MOUNTING ..... UOC: FQA,FRX	001
18	PAOZZ	81337	17-1-5523-2	.STRAP,MOUNTING ..... UOC: FQA,FRX	002
19	PAOFF	81337	17-1-5535-1	.STRAP,ASSEMBLY ..... UOC: FQA,FRX	002
20	PAOZZ	81337	17-1-5533-1	.STRAP,MOUNTING ..... UOC: FQA,FRX	002

SECTION II

(1) ITEM NO	(2) SMR CODE	(3) CAGEC	(4) PART NUMBER	(5) DESCRIPTION AND USABLE ON CODES (UOC)	(6) QTY
<b>GROUP 0211 LMS STRAPS</b>					
<b>FIG. 36 LMS STRAPS 17-1-5973-1</b>					
21	PAOZZ	81337	17-2-1001-5	.STRAP ASSEMBLY ..... UOC: FQA,FRX	001
22	PAOZZ	81349	M24243/6-A608H	.RIVET,BLIND ..... UOC: FQA,FRX	002
23	PAOZZ	81337	17-1-5522-1	.STRAP,MOUNTING ..... UOC: FQA,FRX	002
24	PAOZZ	81337	17-1-5524-1	.STRAP,MOUNTING ..... UOC: FQA,FRX	002
25	PAOZZ	81337	17-1-5516-1	.STRAP,MOUNTING ..... UOC: FQA,FRX	002
26	PAOZZ	81337	17-2-1001-14	.STRAP ASSEMBLY ..... UOC: FQA,FRX	001
27	PAOZZ	81349	M24243/6-A606H	.RIVET,BLIND ..... UOC: FQA,FRX	002
28	PAOZZ	81337	17-1-5527-2	.STRAP,MOUNTING ..... UOC: FQA,FRX	002
29	PAOZZ	81337	17-1-5523-4	.STRAP,MOUNTING ..... UOC: FQA,FRX	001
30	PAOZZ	81337	17-1-5514-1	.STRAP,MOUNTING ..... UOC: FQA,FRX	001
31	PAOZZ	96906	MS51939-1	.LOOP,STRAP ..... UOC: FQA,FRX	002
32	XBOOO	81337	17-2-1004-1	.STRAP MOUNTING ..... UOC: FQA,FRX	001
33	PAOZZ	81337	17-2-1003-1	..FASTENER,FEMALE ..... UOC: FQA,FRX	001
34	PAOZZ	81337	17-2-1002-1	..FASTENER,MALE ..... UOC: FQA,FRX	001

END OF FIGURE



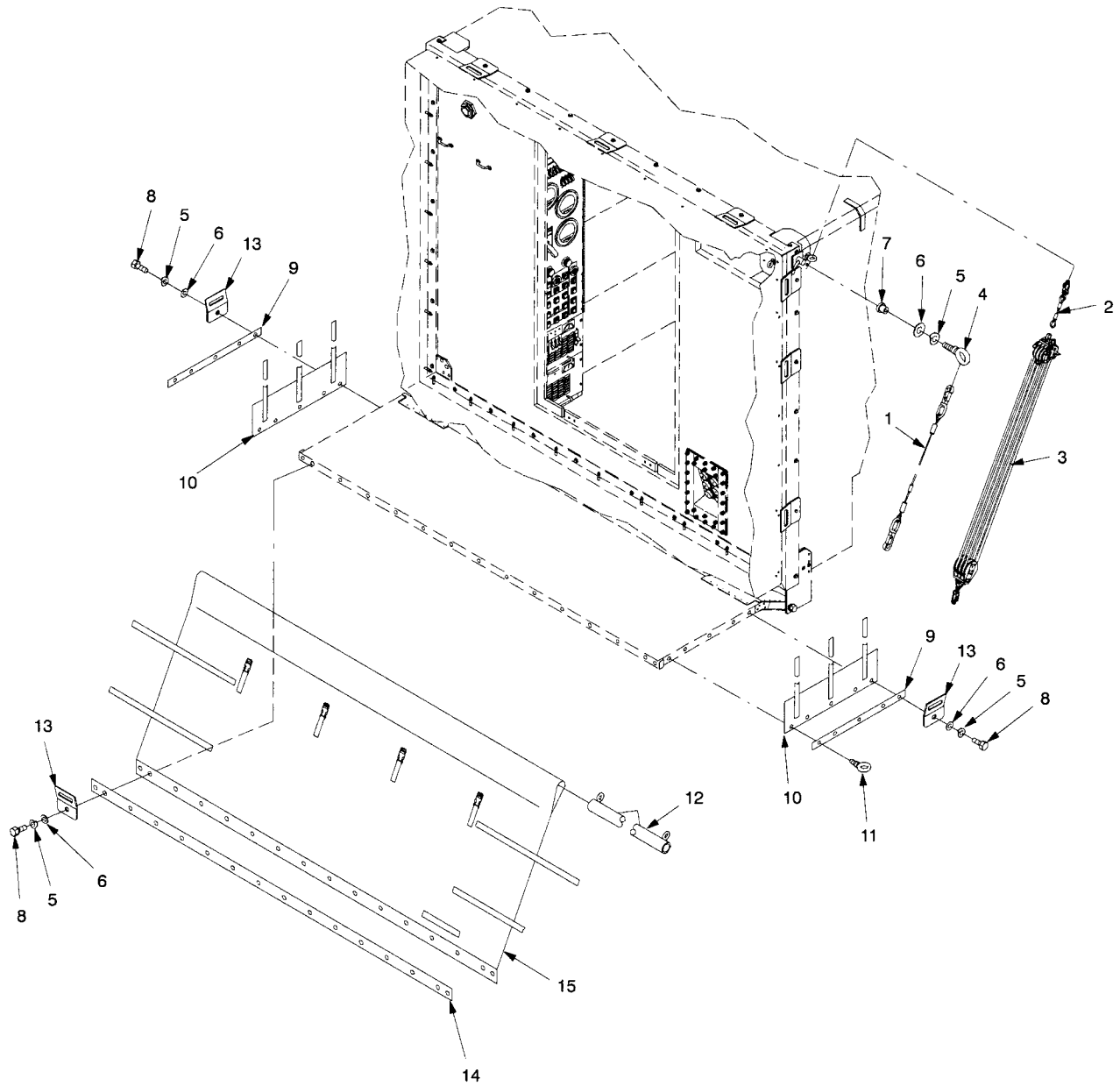

CBPS RPSTL 37-1

Figure 37. ABS Cover (Sheet 1 of 5).

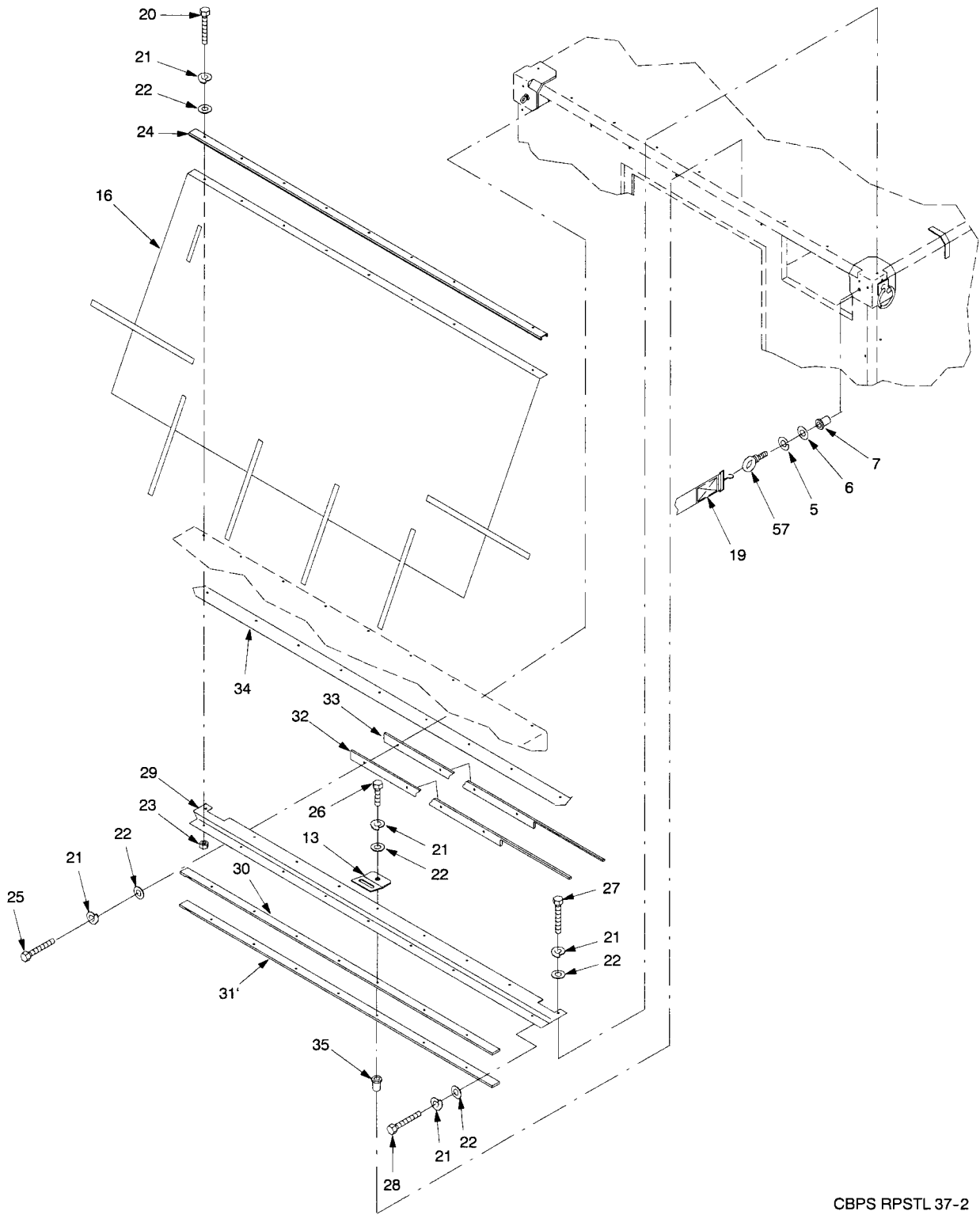
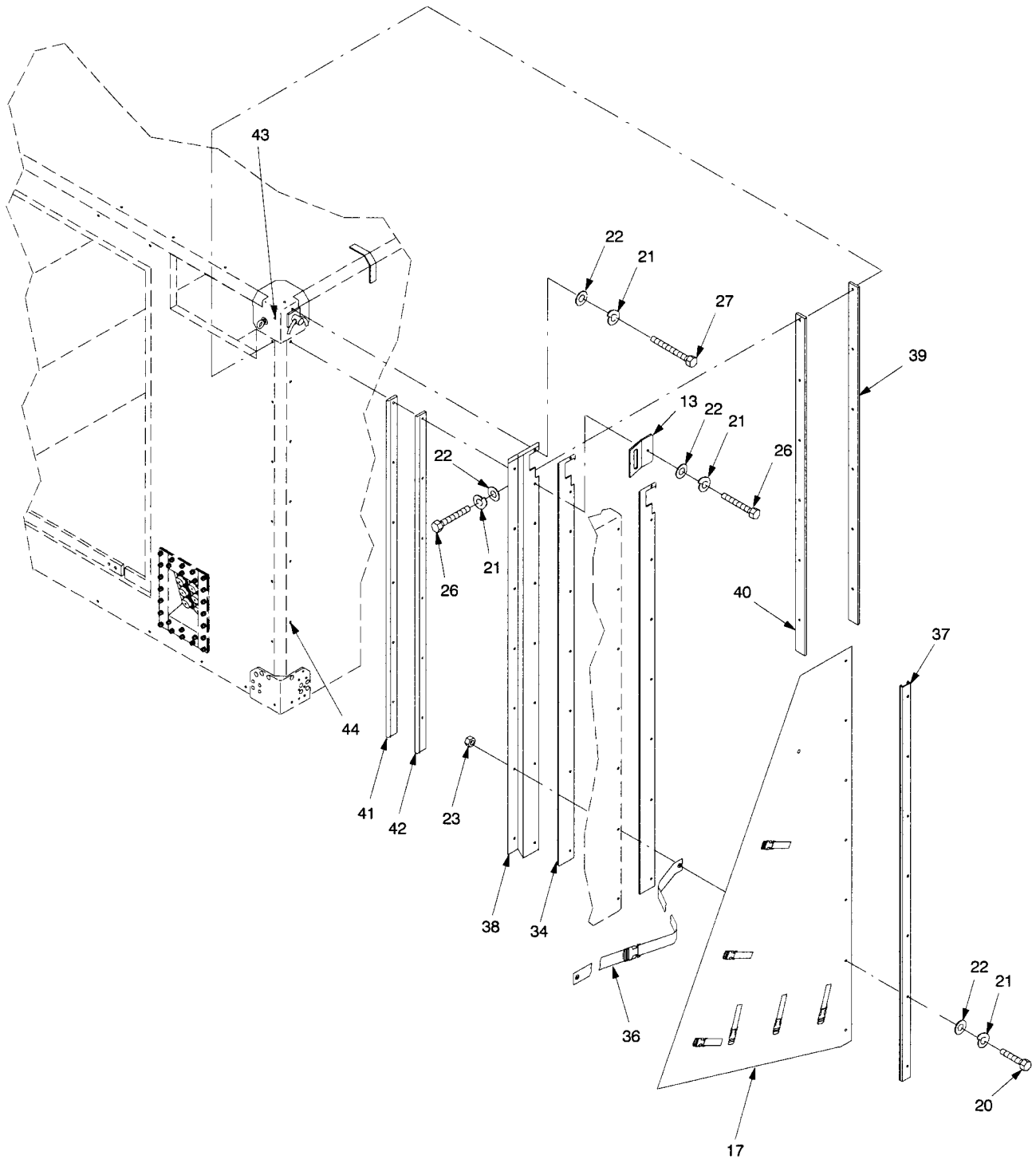

Figure 37. ABS Cover (Sheet 2 of 5).



CBPS RPSTL 37-3

Figure 37. ABS Cover (Sheet 3 of 5).



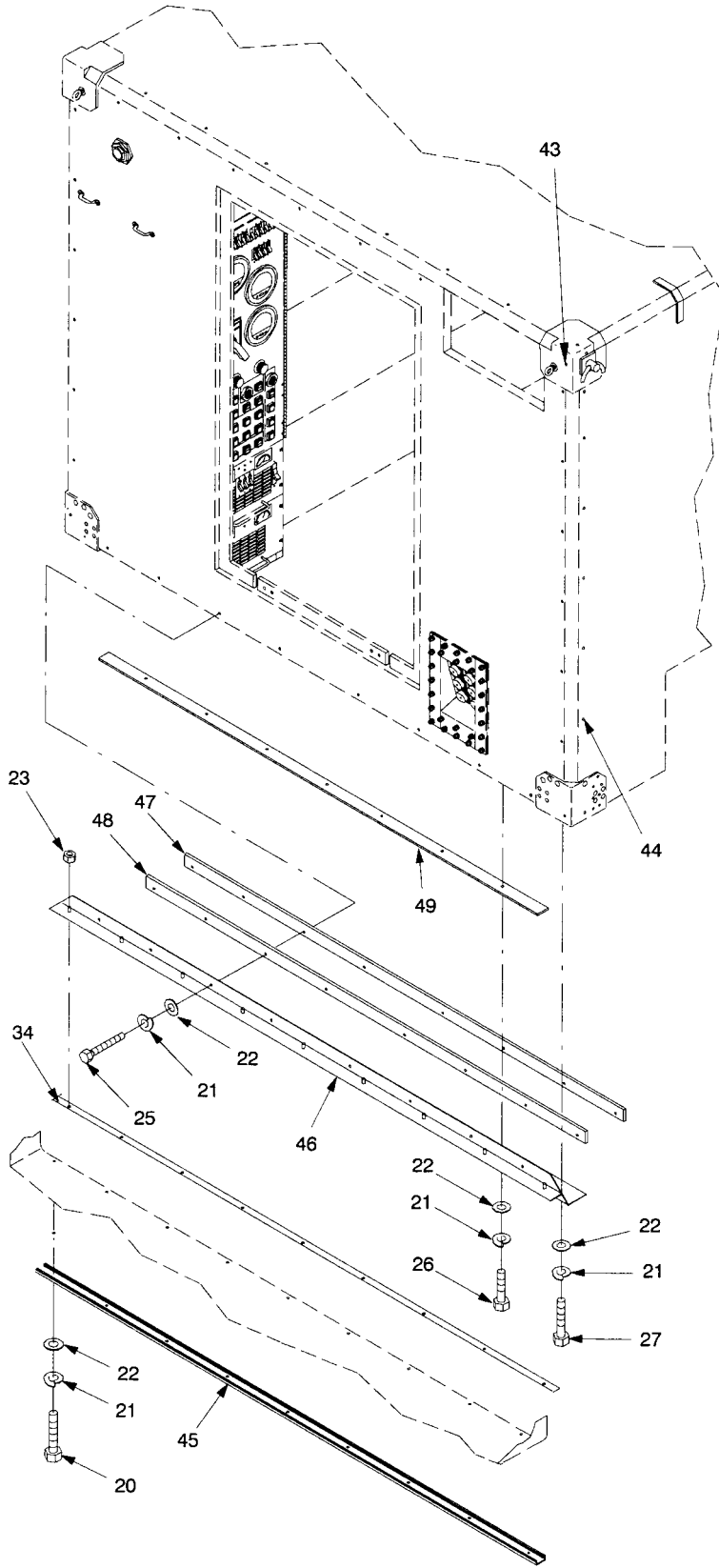
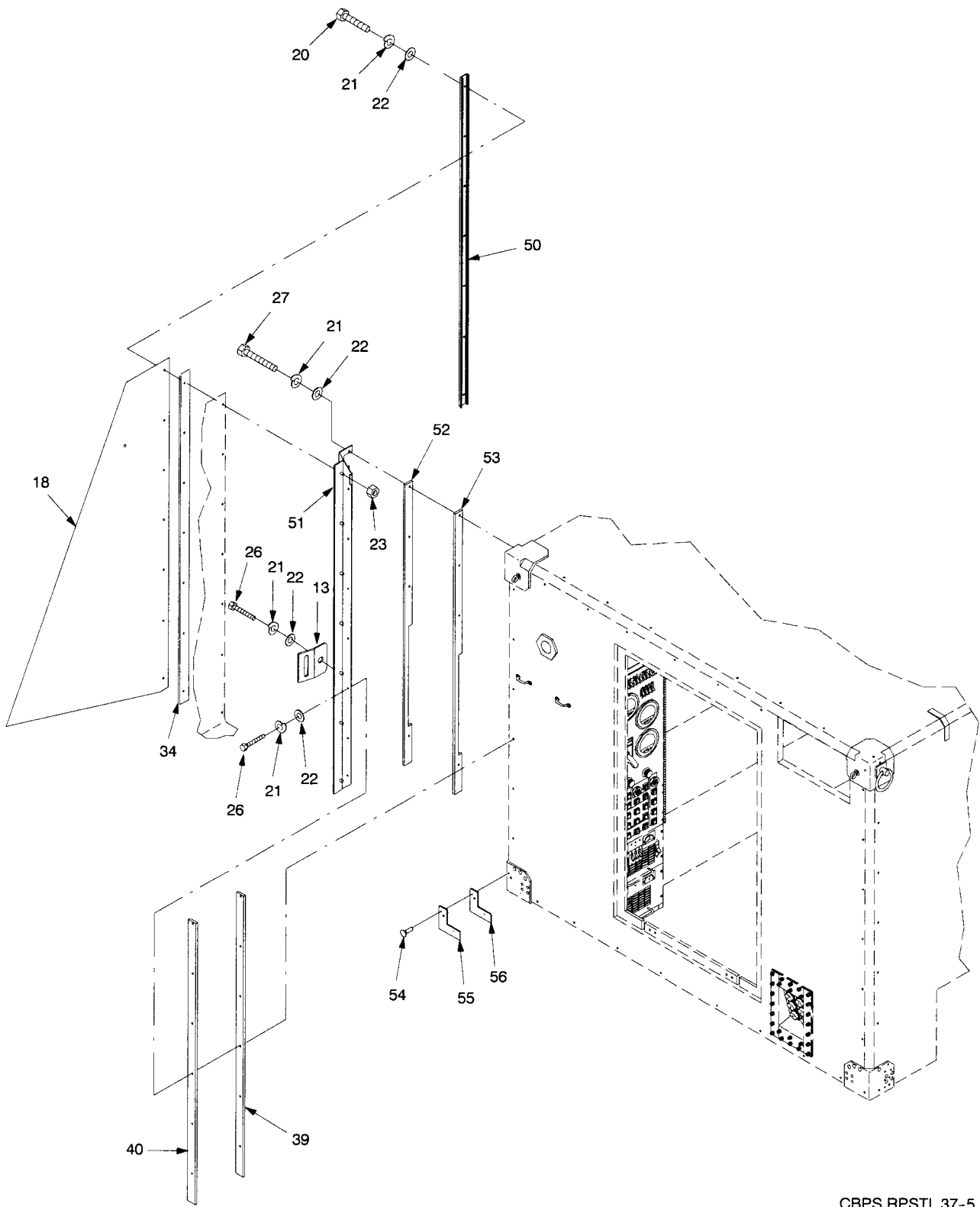

Figure 37. ABS Cover (Sheet 4 of 5).



CBPS RPSTL 37-5

Figure 37. ABS Cover (Sheet 5 of 5).

SECTION II

(1) ITEM NO	(2) SMR CODE	(3) CAGEC	(4) PART NUMBER	(5) DESCRIPTION AND USABLE ON CODES (UOC)	(6) QTY
<b>GROUP 0212 ABS COVER</b>					
<b>FIG. 37 ABS COVER</b>					
<b>17-1-5691-1</b>					
<b>17-1-5691-1(TN)</b>					
1	PAOZZ	81337	17-1-5519-1	.WIRE ROPE ASSEMBLY ..... UOC: FQA,FRX	002
2	PAOZZ	81337	17-1-9349-1	.WIRE ROPE ASSEMBLY ..... UOC: FQA,FRX	002
3	XBOOO	81337	17-1-5521-1	.BLOCK ASSEMBLY ..... (SEE FIGURE 38 FOR BREAKDOWN) UOC: FQA,FRX	002
4	PAOZZ	81337	17-2-0953-1	.RING ASSEMBLY ..... UOC: FQA,FRX	004
5	PAOZZ	96906	MS35338-140	.WASHER,LOCK ..... UOC: FQA,FRX	032
6	PAOZZ	80205	MS15795-812	.WASHER,FLAT ..... UOC: FQA,FRX	032
7	PAOZZ	80205	NAS1330C5B406	.NUT,BLIND RIVET ..... UOC: FQA,FRX	006
8	PAOZZ	96906	MS35307-333	.BOLT,MACHINE ..... UOC: FQA,FRX	024
9	XBOZZ	81337	17-1-5656-1	.COVER,RETAINER SIDE,GREEN ..... UOC: FQA	002
9	XBOZZ	81337	17-1-5656-1 (TN)	.COVER,RETAINER SIDE,TAN ..... UOC: FRX	002
10	XBOZZ	81337	17-1-9130-1	.BOTTOM SIDE ASSEMBLY,GREEN ..... UOC: FQA	002
10	XBOZZ	81337	17-1-9130-2	.BOTTOM SIDE ASSEMBLY,TAN ..... UOC: FRX	002
11	PAOZZ	81337	17-2-0953-2	.RING ASSEMBLY ..... UOC: FQA,FRX	002
12	PAOZZ	81337	17-1-5529-1	.TUBE ASSEMBLY,GREEN ..... UOC: FQA	001
12	PAOZZ	81337	17-1-5529-1 (TN)	.TUBE ASSEMBLY,TAN ..... UOC: FRX	001
13	XBOZZ	81337	17-2-0546-1	.BRACKET,MOUNTING CARGONE,GREEN..... UOC: FQA	017
13	XBOZZ	81337	17-2-0546-1 (TN)	.BRACKET,MOUNTING CARGONE,TAN ..... UOC: FRX	017
14	XBOZZ	81337	17-1-5655-1	.COVER,RETAINER BOTTOM,GREEN ..... UOC: FQA	001
14	XBOZZ	81337	17-1-5655-1 (TN)	.COVER,RETAINER BOTTOM,TAN ..... UOC: FRX	001
15	XBOZZ	81337	17-1-9129-1	.BOTTOM ASSEMBLY, TENT,GREEN ..... UOC: FQA	001

SECTION II					
(1) ITEM NO	(2) SMR CODE	(3) CAGEC	(4) PART NUMBER	(5) DESCRIPTION AND USABLE ON CODES (UOC)	(6) QTY
<b>GROUP 0212 ABS COVER</b>					
<b>FIG. 37 ABS COVER</b>					
<b>17-1-5691-1</b>					
<b>17-1-5691-1(TN)</b>					
15	XBOZZ	81337	17-1-9129-2	.BOTTOM ASSEMBLY, TENT,TAN..... UOC: FRX	001
16	PAOZZ	81337	17-1-9128-1	.TOP ASSEMBLY,TENT COVER,GREEN ..... UOC: FQA	001
16	PAOZZ	81337	17-1-9128-2	.TOP ASSEMBLY,TENT COVER,TAN..... UOC: FRX	001
17	XBOZZ	81337	17-1-9132-1	.TOP RIGHT ASSEMBLY,TENT,GREEN ..... UOC: FQA	001
17	XBOZZ	81337	17-1-9132-2	.TOP RIGHT ASSEMBLY,TENT,TAN..... UOC: FRX	001
18	XBOZZ	81337	17-1-9133-1	.TOP LEFT ASSEMBLY,TENT,GREEN ..... UOC: FQA	001
18	XBOZZ	81337	17-1-9133-2	.TOP LEFT ASSEMBLY,TENT,TAN ..... UOC: FRX	001
19	PAOZZ	81337	17-2-0791-1	.STRAP,TENSION,RELIEF,GREEN..... UOC: FQA	002
19	PAOZZ	81337	17-2-0791-1 (TN)	.STRAP,TENSION,RELIEF,TAN..... UOC: FRX	002
20	PAOZZ	81337	17-1-5698-1	..SCREW,FULL THREAD ..... UOC: FQA,FRX	031
21	PAOZZ	96906	MS35338-139	..WASHER,LOCK ..... UOC: FQA,FRX	093
22	PAOZZ	96906	MS15795-810	..WASHER,FLAT ..... UOC: FQA,FRX	093
23	PAOZZ	96906	MS16228-4C	..NUT,SELF-LOCKING..... UOC: FQA,FRX	031
24	PAOZZ	81337	17-1-5681-1	..CHANNEL,RETAINING,GREEN..... UOC: FQA	001
24	PAOZZ	81337	17-1-5681-1 (TN)	..CHANNEL,RETAINING,TAN ..... UOC: FRX	001
25	PAOZZ	96906	MS35308-310	..SCREW,CAP,HEXAGON HEAD ..... UOC: FQA,FRX	028
26	PAOZZ	96906	MS35308-309	..SCREW,CAP,HEXAGON HEAD ..... UOC: FQA,FRX	026
27	PAOZZ	96906	MS35308-305	..SCREW,CAP,HEXAGON HEAD ..... UOC: FQA,FRX	006
28	PAOZZ	80205	MS35308-306	..SCREW,CAP,HEXAGON HEAD ..... UOC: FQA,FRX	002
29	XBOZZ	81337	17-1-5686-1	..BRACKET,RETAINING,GREEN..... UOC: FQA	001

SECTION II

(1) ITEM NO	(2) SMR CODE	(3) CAGEC	(4) PART NUMBER	(5) DESCRIPTION AND USABLE ON CODES (UOC)	(6) QTY
<b>GROUP 0212 ABS COVER</b>					
<b>FIG. 37 ABS COVER</b>					
<b>17-1-5691-1</b>					
<b>17-1-5691-1(TN)</b>					
29	XBOZZ	81337	17-1-5686-1 (TN)	..BRACKET,RETAINING,TAN..... UOC: FRX	001
30	XBOZZ	81337	17-1-5553-1	..SHIM..... UOC: FQA,FRX	001
31	XBOZZ	81337	17-1-5553-2	..SHIM..... UOC: FQA,FRX	001
32	XBOZZ	81337	17-1-5554-1	..SHIM..... UOC: FQA,FRX	001
33	XBOZZ	81337	17-1-5554-2	..SHIM..... UOC: FQA,FRX	001
34	MOOZZ	ONM25	109H2-500	..GASKET ..... (MAKE FROM PART NUMBER 109H2-500, CAGE ONM25, CUT TO LENGTH 3.12 IN) UOC: FQA,FRX	001
35	PAOZZ	80205	NAS1329S4KB140	..NUT,BLIND RIVET ..... UOC: FQA,FRX	028
36	XBOZZ	81337	17-2-0792-1	..STRAP ASSEMBLY,TENT RETENTION..... UOC: FQA	001
36	XBOZZ	81337	17-2-0792-1 (TN)	..STRAP ASSEMBLY,TENT RETENTION..... UOC: FRX	001
37	XBOZZ	81337	17-1-5682-1	..CHANNEL,RETAINING,GREEN..... UOC: FQA,FRX	001
37	XBOZZ	81337	17-1-5682-1 (TN)	..CHANNEL,RETAINING,TAN ..... UOC: FQA,FRX	001
38	XBOZZ	81337	17-1-5685-1	..BRACKET,RETAINING,GREEN..... UOC: FQA	001
38	XBOZZ	81337	17-1-5685-1 (TN)	..BRACKET,RETAINING,TAN ..... UOC: FRX	001
39	XBOZZ	81337	17-1-5650-1	..SHIM..... UOC: FQA,FRX	002
40	XBOZZ	81337	17-1-5650-2	..SHIM..... UOC: FQA,FRX	002
41	XBOZZ	81337	17-1-5651-1	..SHIM..... UOC: FQA,FRX	001
42	XBOZZ	81337	17-1-5651-2	..SHIM..... UOC: FQA,FRX	001
43	PAOZZ	84256	ATS-2-428	..NUT,SELF-CLINCHING ..... UOC: FQA,FRX	012
44	PAOZZ	81337	17-1-5540-8	..INSERT,BLIND THREAD..... UOC: FQA,FRX	022

SECTION II

(1) ITEM NO	(2) SMR CODE	(3) CAGEC	(4) PART NUMBER	(5) DESCRIPTION AND USABLE ON CODES (UOC)	(6) QTY
<b>GROUP 0212 ABS COVER</b>					
<b>FIG. 37 ABS COVER</b>					
<b>17-1-5691-1</b>					
<b>17-1-5691-1(TN)</b>					
45	XBOZZ	81337	17-1-5683-1	..CHANNEL,RETAINING,GREEN..... UOC: FQA	001
45	XBOZZ	81337	17-1-5683-1 (TN)	..CHANNEL,RETAINING,TAN ..... UOC: FRX	001
46	XBOZZ	81337	17-1-5687-1	..BRACKET,RETAINING,GREEN..... UOC: FQA	001
46	XBOZZ	81337	17-1-5687-1 (TN)	..BRACKET,RETAINING,TAN..... UOC: FRX	001
47	XBOZZ	81337	17-1-5555-1	..SHIM..... UOC: FQA,FRX	001
48	XBOZZ	81337	17-1-5555-2	..SHIM..... UOC: FQA,FRX	001
49	XBOZZ	81337	17-1-5557-1	..SHIM..... UOC: FQA,FRX	001
50	PAOZZ	81337	17-1-5680-1	..CHANNEL,RETAINING,GREEN..... UOC: FQA	001
50	PAOZZ	81337	17-1-5680-1 (TN)	..CHANNEL,RETAINING,TAN ..... UOC: FRX	001
51	XBOZZ	81337	17-1-5684-1	..BRACKET,RETAINING,GREEN..... UOC: FQA	001
51	XBOZZ	81337	17-1-5684-1 (TN)	..BRACKET,RETAINING,TAN..... UOC: FRX	001
52	XBOZZ	81337	17-1-5774-1	..SHIM..... UOC: FQA,FRX	001
53	XBOZZ	81337	17-1-5774-2	..SHIM..... UOC: FQA,FRX	001
54	PAOZZ	81337	17-1-5737-3	..RIVET,BLIND OPEN..... UOC: FQA,FRX	004
55	XBOZZ	81337	17-1-5649-1	..SHIM..... UOC: FQA,FRX	002
56	XBOZZ	81337	17-1-5649-2	..SHIM..... UOC: FQA,FRX	002
57	PAOZZ	96906	MS51937-22	..RING,LIFTING..... UOC: FQA,FRX	002

END OF FIGURE



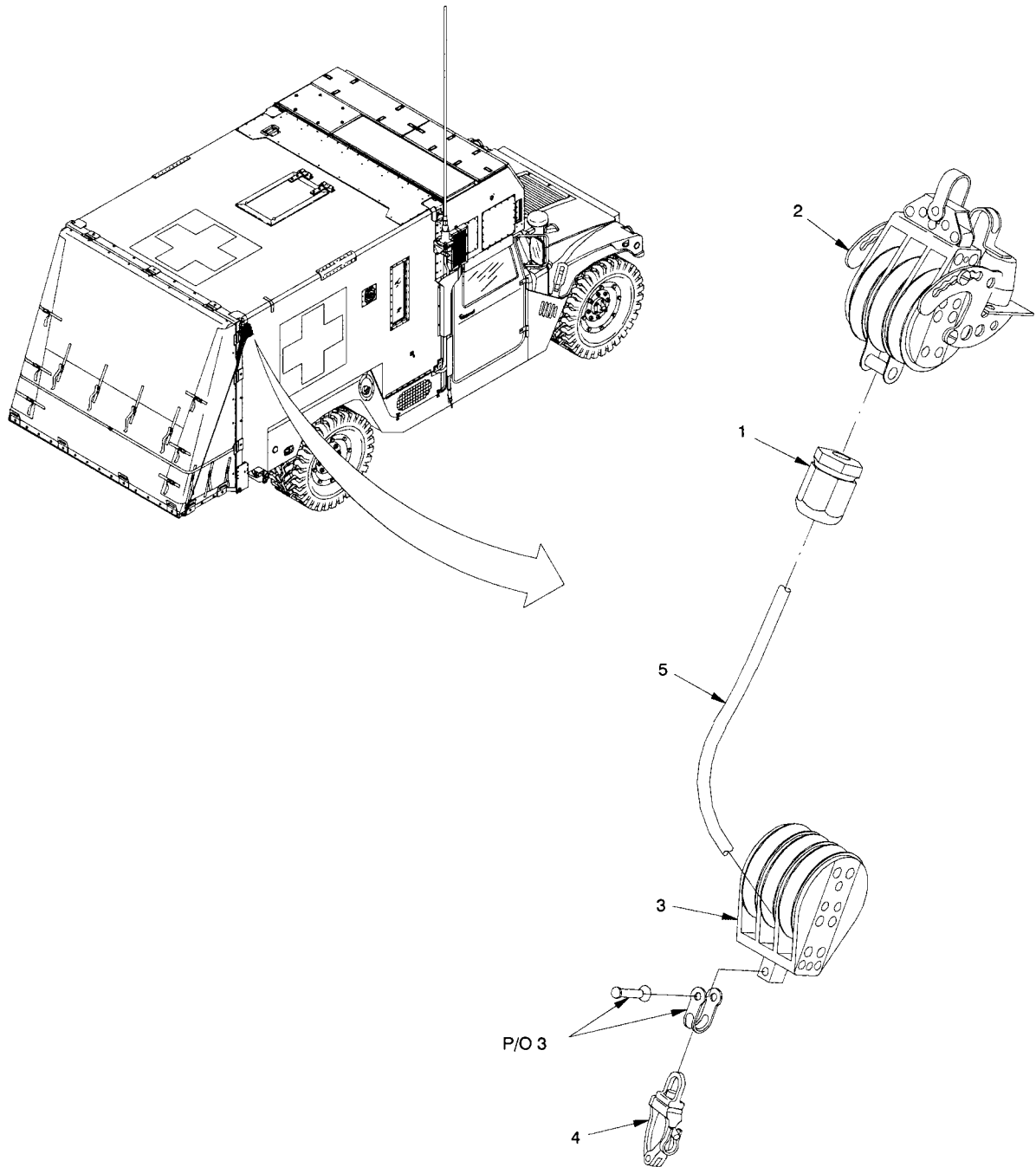

CBPS RPSTL 38

Figure 38. Block Assembly.



SECTION II

(1) ITEM NO	(2) SMR CODE	(3) CAGEC	(4) PART NUMBER	(5) DESCRIPTION AND USABLE ON CODES (UOC)	(6) QTY
<b>GROUP 021201 BLOCK ASSEMBLY</b>					
<b>FIG. 38 BLOCK ASSEMBLY 17-1-5521-1</b>					
1	PAOZZ	96906	MS16843-5	.CLAMP,WIRE ROPE,THREADED ..... UOC: FQA,FRX	001
2	PAOZZ	81337	17-1-5816-1	.BLOCK,LOCK ..... UOC: FQA,FRX	001
3	PAOZZ	81337	17-1-5815-1	.BLOCK,EXIT ..... UOC: FQA,FRX	001
4	PAOZZ	81337	17-1-5817-1	.SHACKLE,SWIVEL,SNAP ..... UOC: FQA,FRX	001
5	MOOZZ	81349	MIL-R-17343	.ROPE,FIBROUS ..... (MAKE FROM MIL-R-17343,CAGE 81349, CUT TO 53 ±1 FT) UOC: FQA,FRX	001

END OF FIGURE



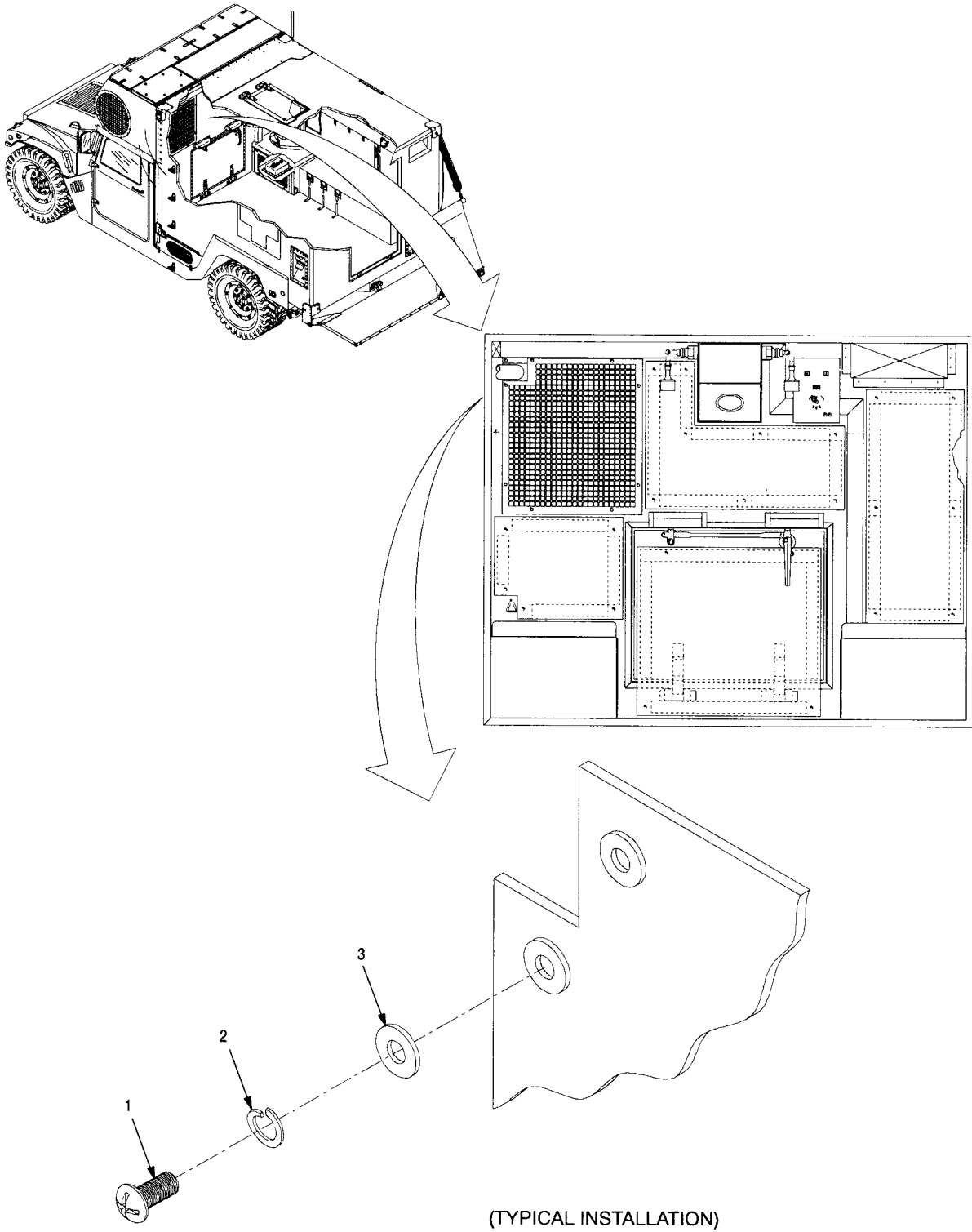
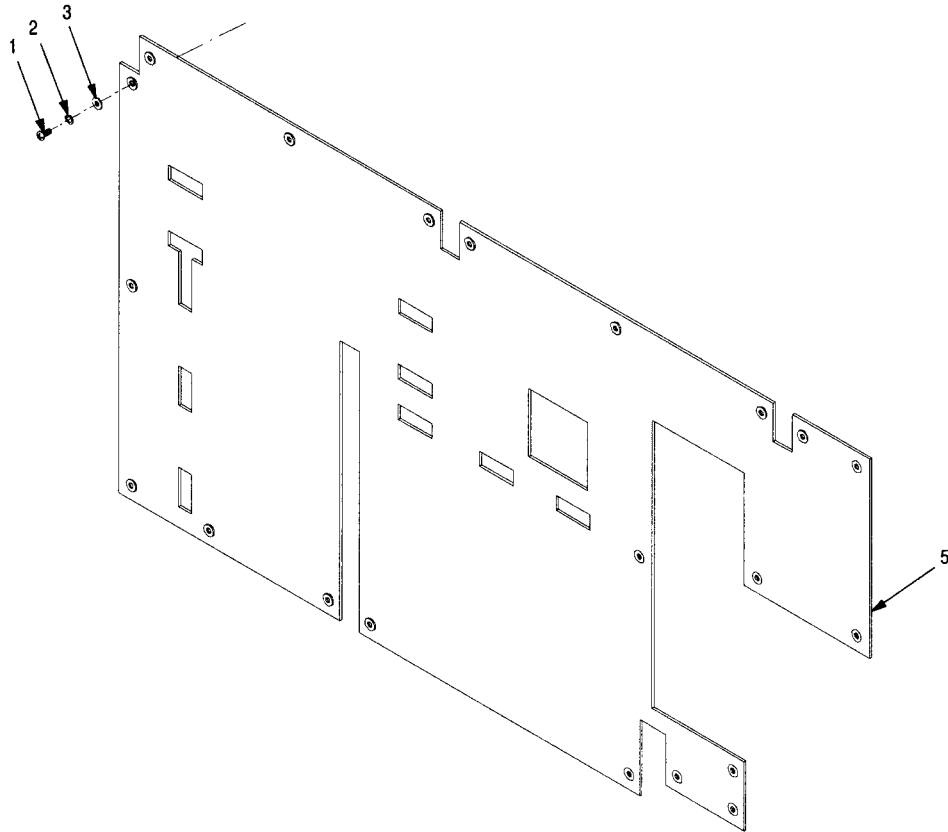
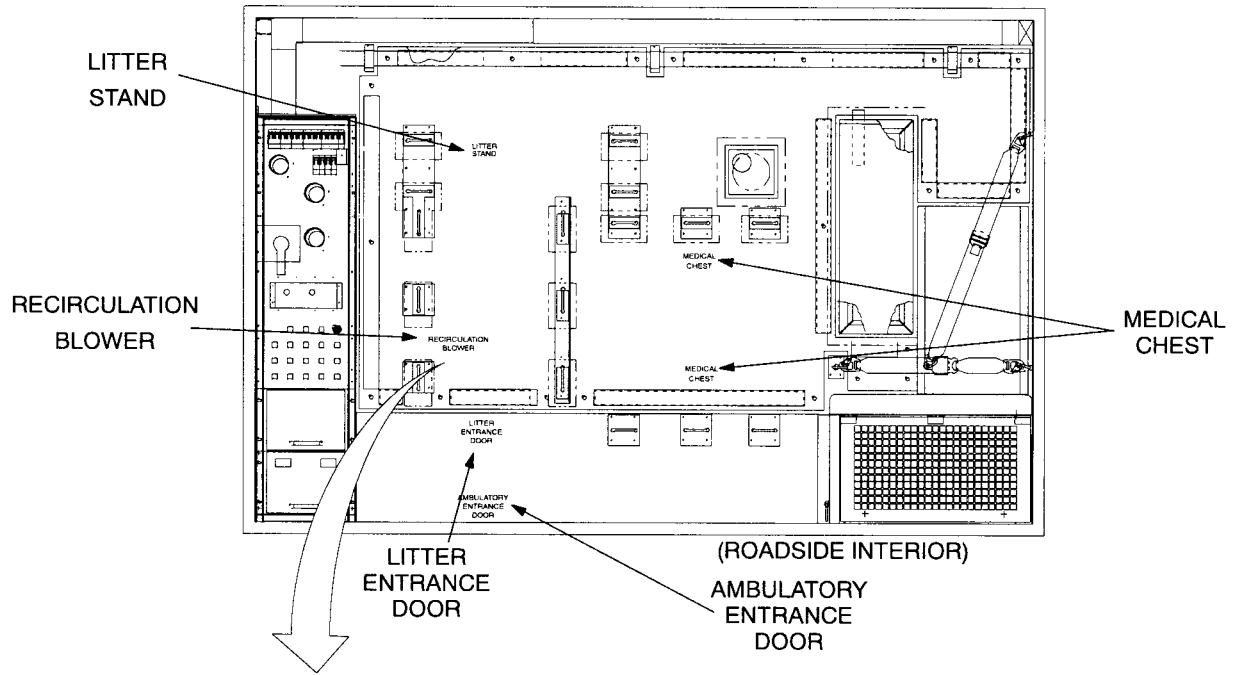

Figure 39. LMS Sound Quilts (Sheet 1 of 8).



CBPS RPSTL 39-2

Figure 39. LMS Sound Quilts (Sheet 2 of 8).

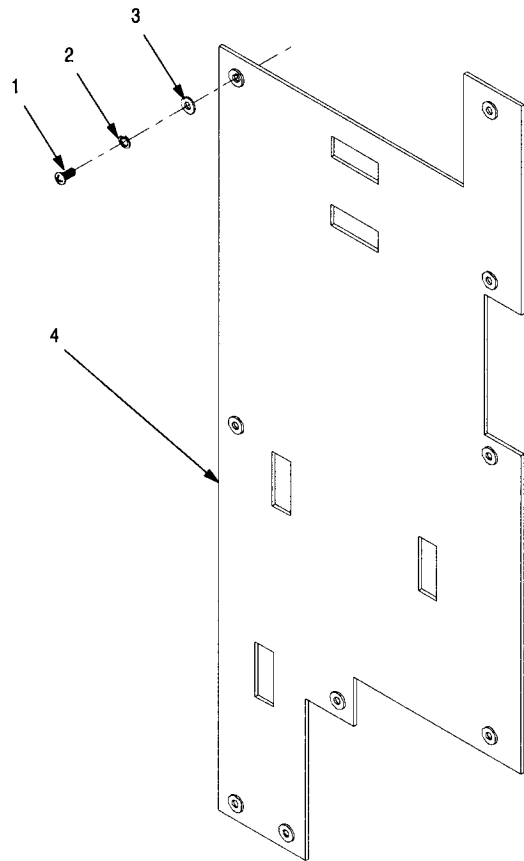
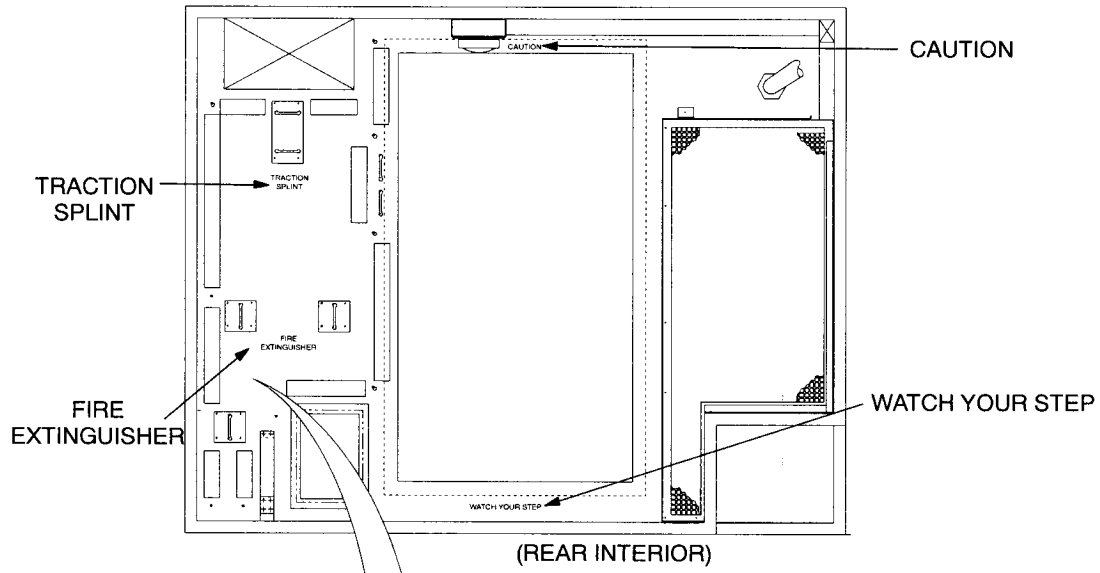

Figure 39. LMS Sound Quilts (Sheet 3 of 8).

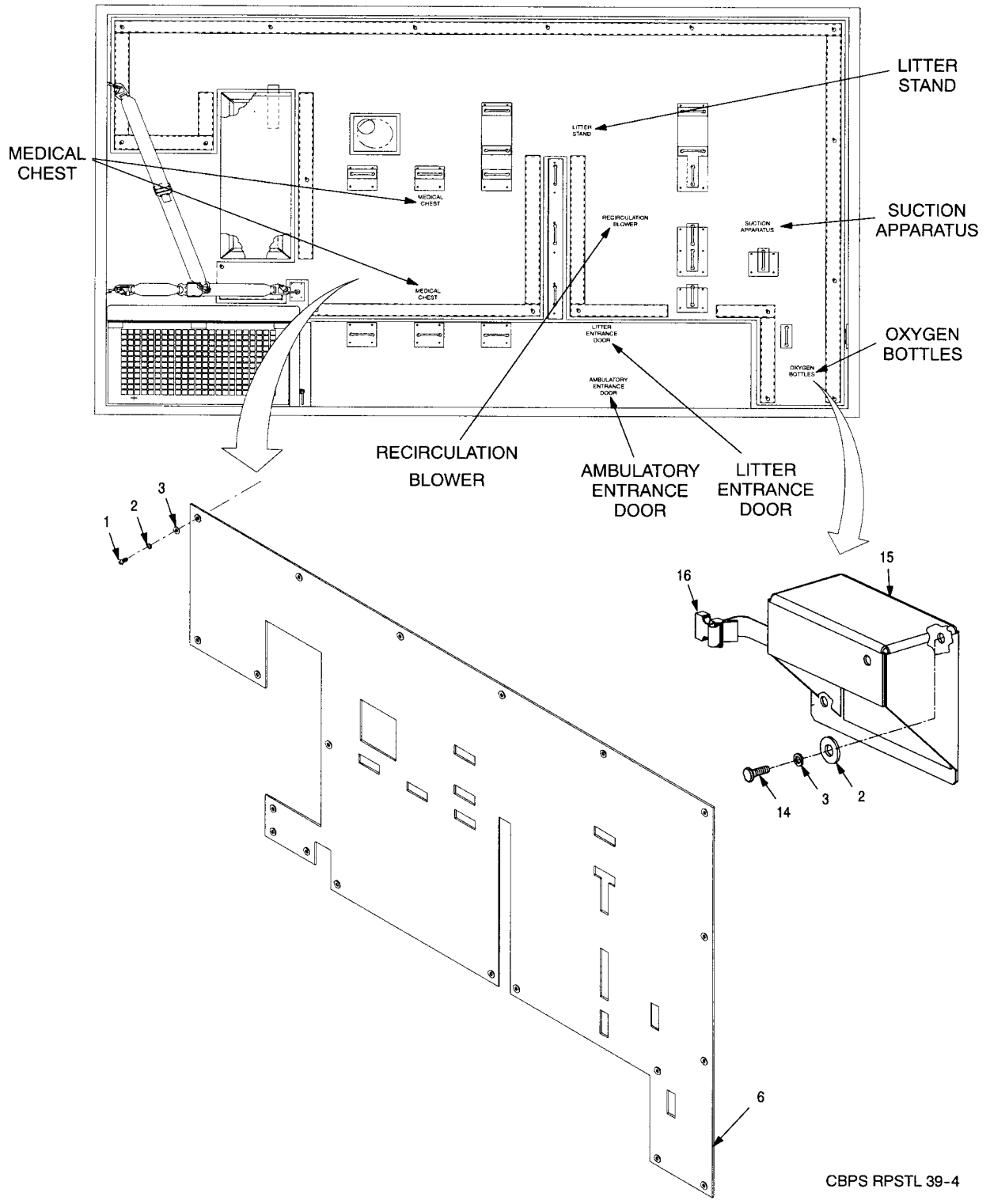

Figure 39. LMS Sound Quilts (Sheet 4 of 8).

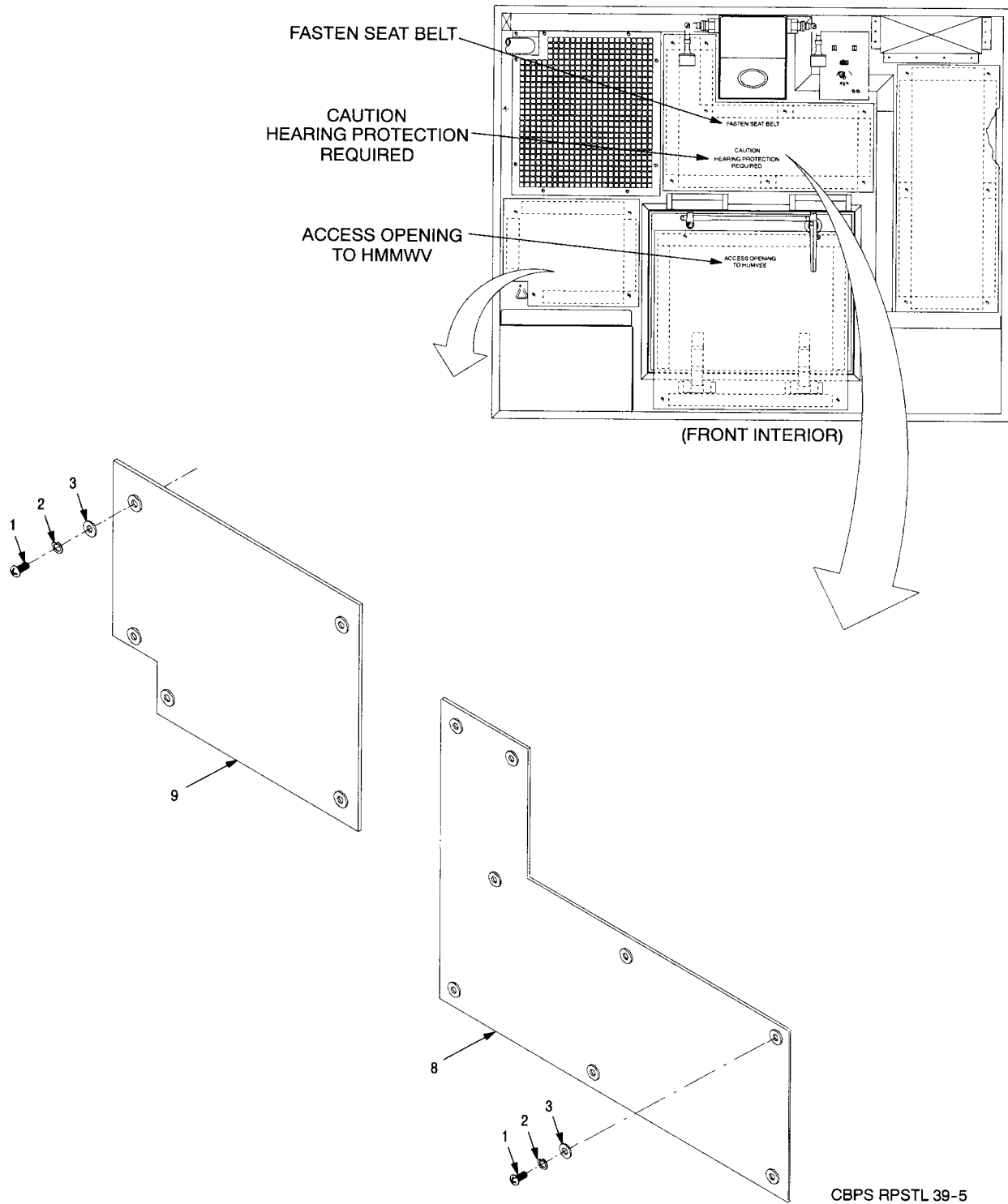
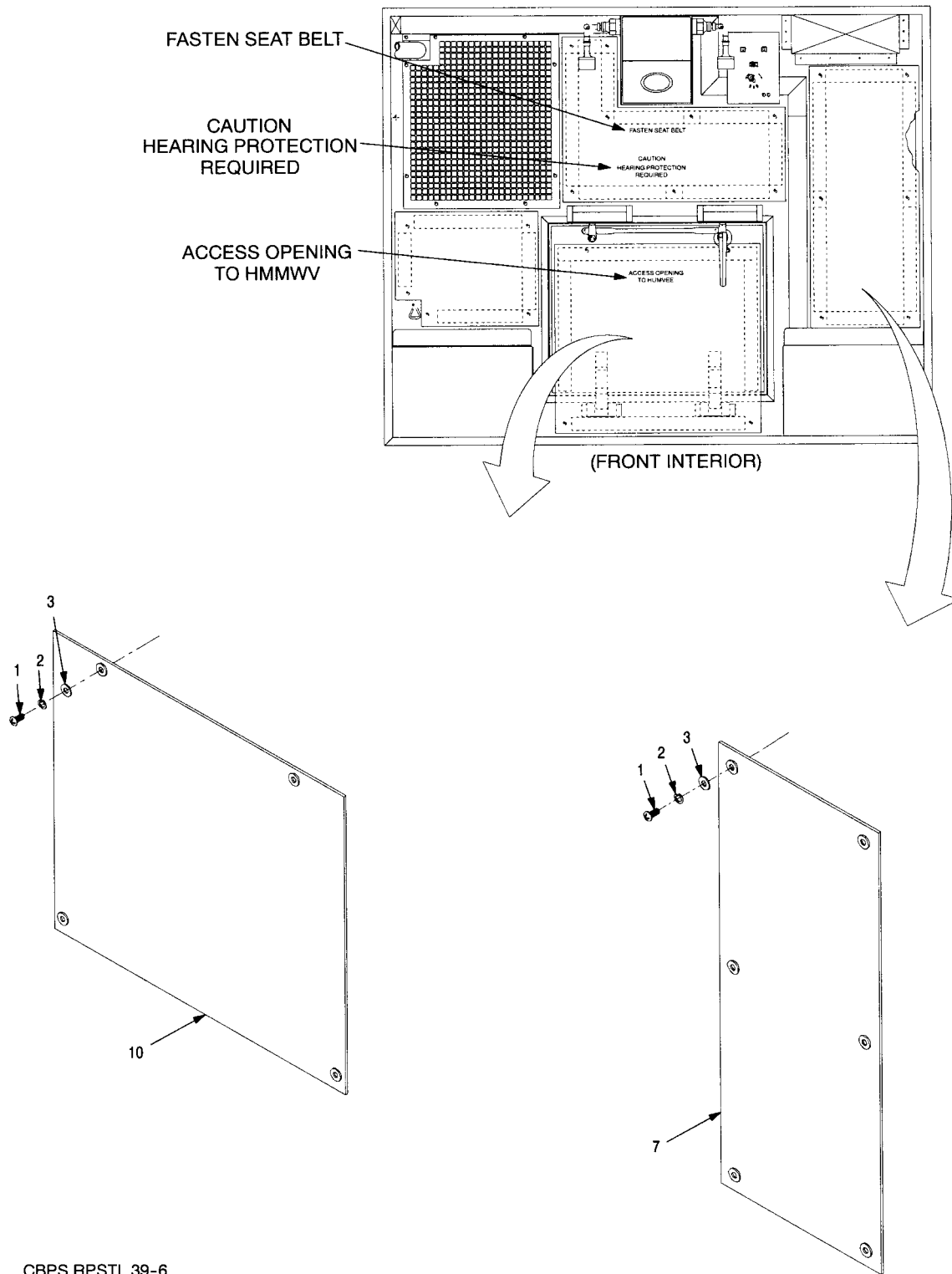

Figure 39. LMS Sound Quilts (Sheet 5 of 8).



CBPS RPSTL 39-6

Figure 39. LMS Sound Quilts (Sheet 6 of 8).



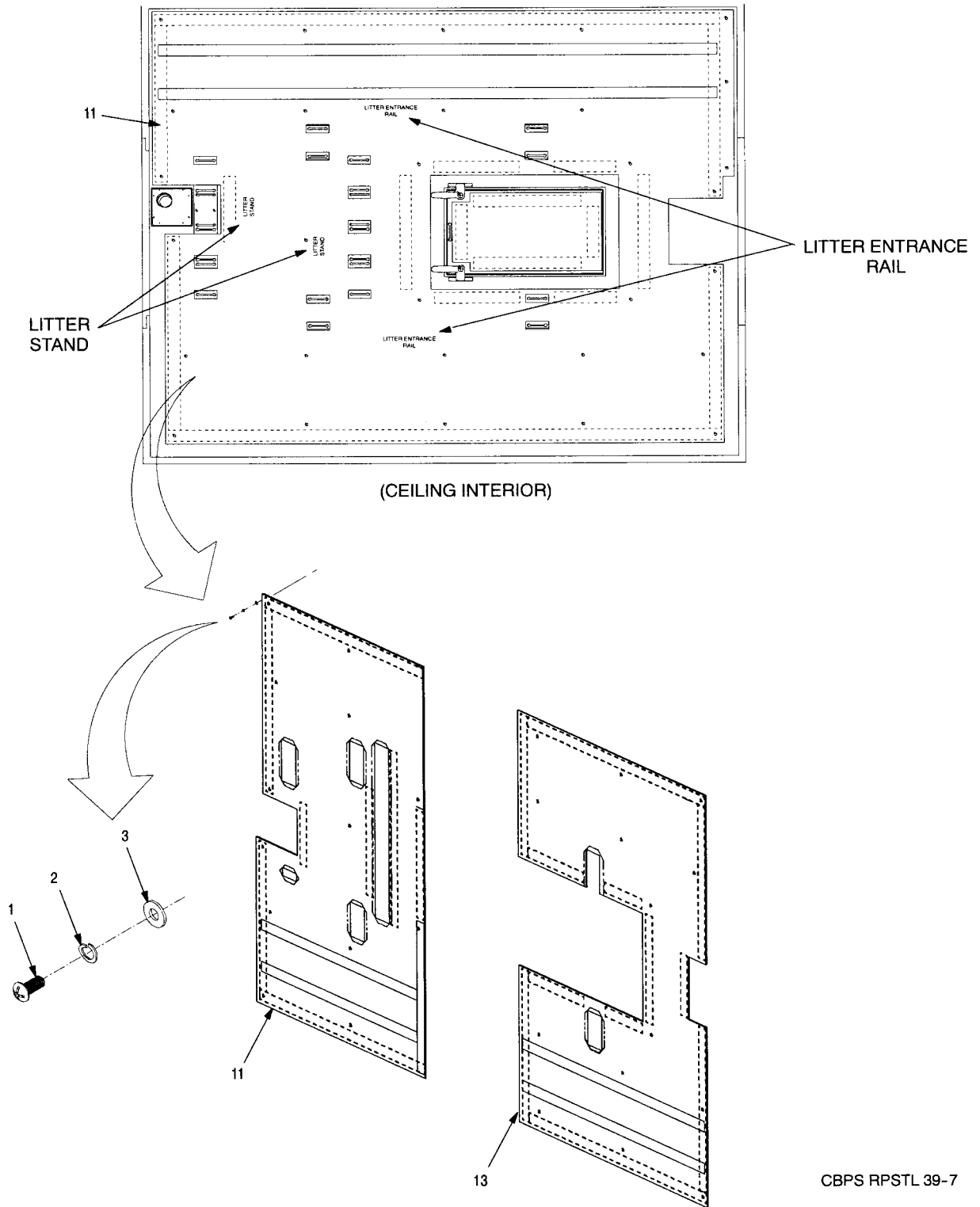

Figure 39. LMS Sound Quilts (Sheet 7 of 8).

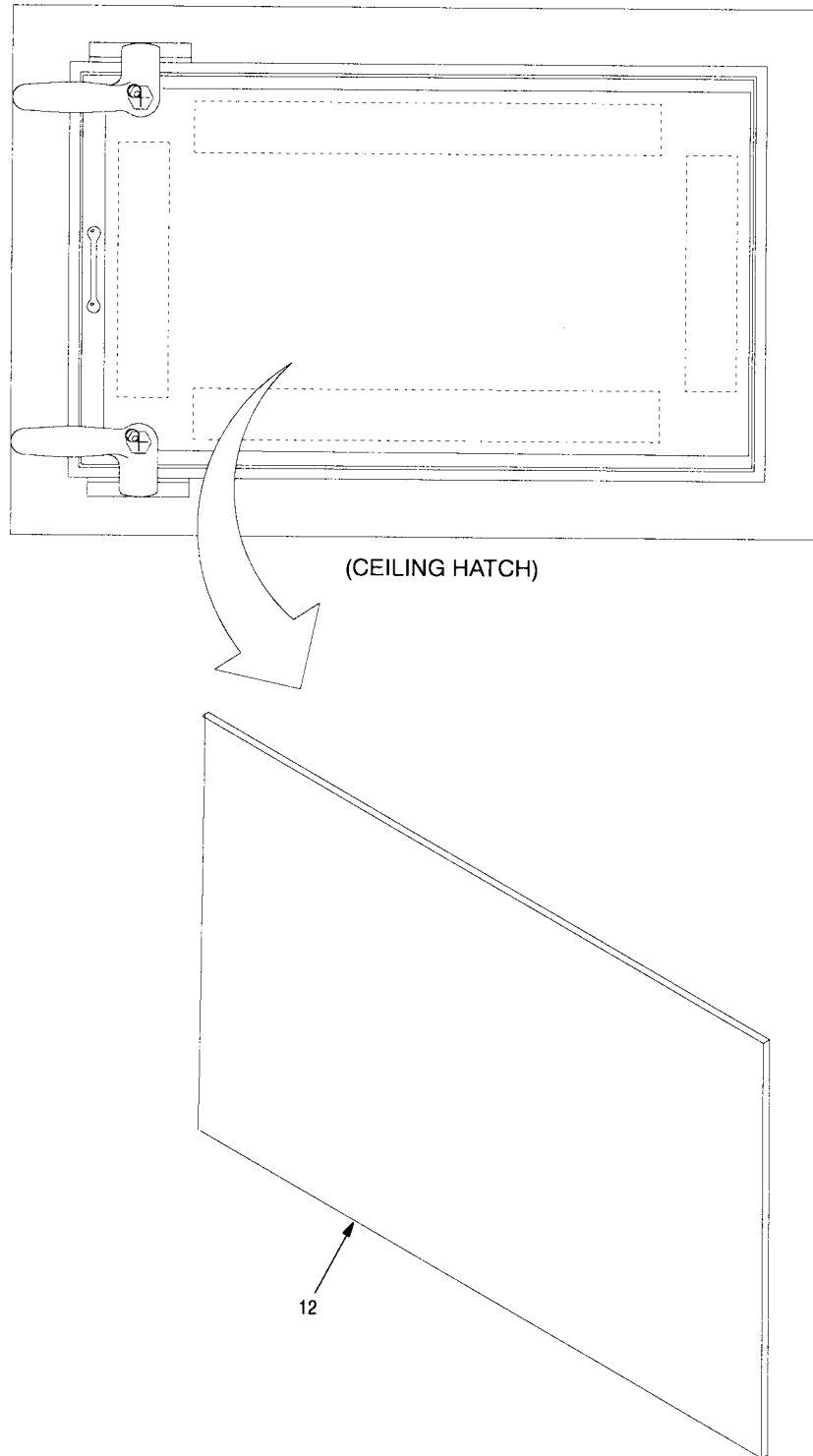

Figure 39. LMS Sound Quilts (Sheet 8 of 8).

SECTION II

(1) ITEM NO	(2) SMR CODE	(3) CAGEC	(4) PART NUMBER	(5) DESCRIPTION AND USABLE ON CODES (UOC)	(6) QTY
<b>GROUP 0213 LMS SOUND QUILTS</b>					
<b>FIG. 39 LMS SOUND QUILTS 17-2-0773-1</b>					
1	PAOZZ	96906	MS51958-83	.SCREW,MACHINE ..... UOC: FQA,FRX	098
2	PAOZZ	96906	MS35338-139	.WASHER,LOCK ..... UOC: FQA,FRX	100
3	PAOZZ	81337	17-2-0952-1	.WASHER,FLAT ..... UOC: FQA,FRX	100
4	PAOZZ	81337	17-2-0890-1	.QUILT,SOUND,REAR ..... UOC: FQA,FRX	001
5	PAOZZ	81337	17-2-0882-1	.QUILT,SOUND,ROAD ..... UOC: FQA,FRX	001
6	PAOZZ	81337	17-2-0883-1	.QUILT,SOUND,CURBSIDE ..... UOC: FQA,FRX	001
7	PAOZZ	81337	17-2-0876-1	.QUILT,SOUND,CURBSIDE ..... UOC: FQA,FRX	001
8	PAOZZ	81337	17-2-0877-1	.QUILT,SOUND,FRONT CENTER..... UOC: FQA,FRX	001
9	PAOZZ	81337	17-2-0878-1	.QUILT,SOUND,FRONT ROADSIDE ..... UOC: FQA,FRX	001
10	PAOZZ	81337	17-2-0879-1	.QUILT,SOUND,FRONT HATCH..... UOC: FQA,FRX	001
11	PAOZZ	81337	17-2-0884-1	.QUILT,SOUND,CEILING ..... UOC: FQA,FRX	001
12	PAOZZ	81337	17-2-0886-1	.QUILT,SOUND,CEILING, HATCH..... UOC: FQA,FRX	001
13	PAOZZ	81337	17-2-0884-2	.QUILT,SOUND,CEILING ..... UOC: FQA,FRX	001
14	PAOZZ	96906	MS51958-84	.SCREW,MACHINE ..... UOC: FQA,FRX	002
15	XBOZZ	81337	17-2-0995-1	.BRACKET,OXYGEN BOTTLES..... UOC: FQA,FRX	001
16	PAOZZ	81337	17-2-1002-1	.FASTENER,FEMALE ..... UOC: FQA,FRX	001

END OF FIGURE



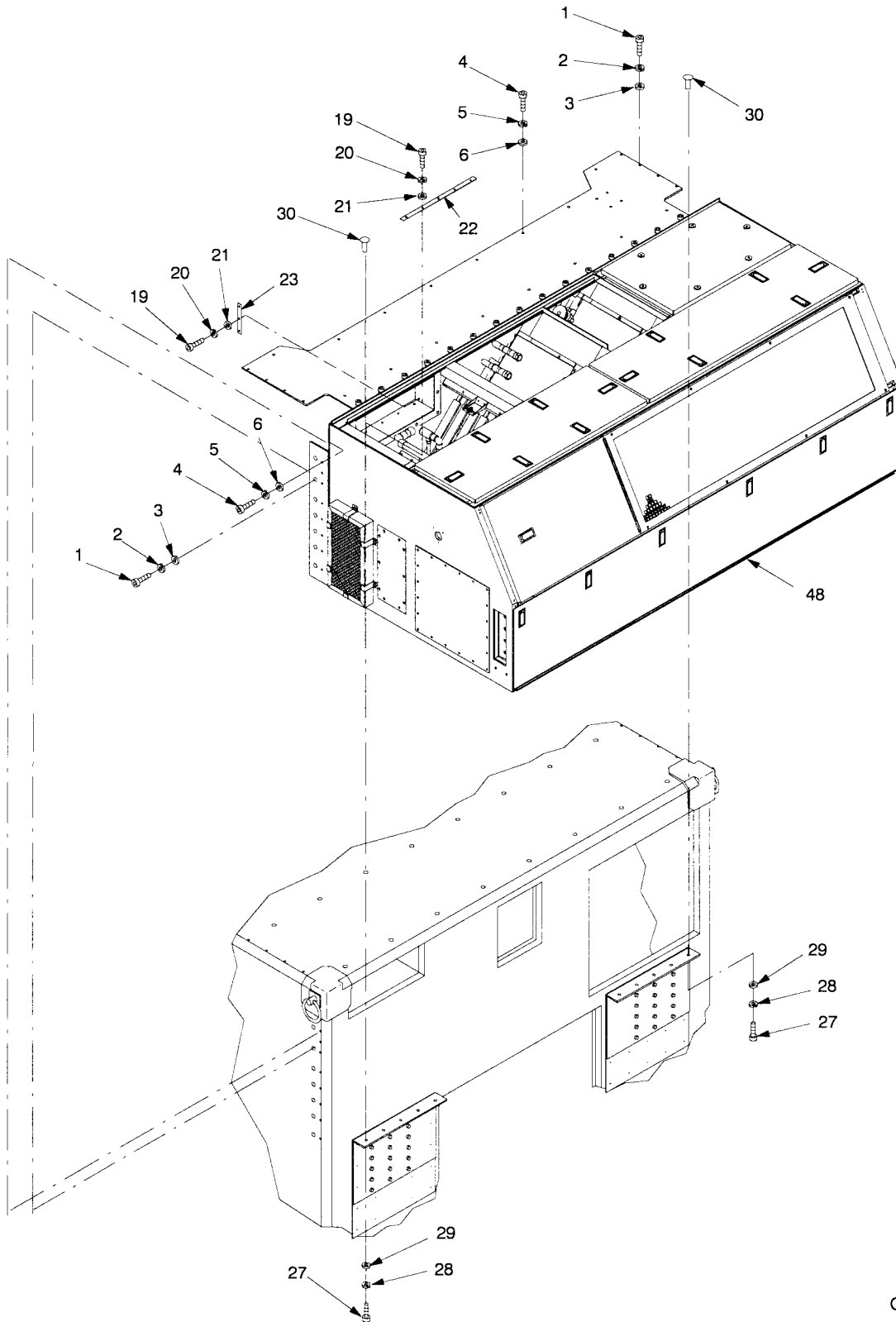

Figure 40. Environmental Control Unit (ECU) (Sheet 1 of 2).

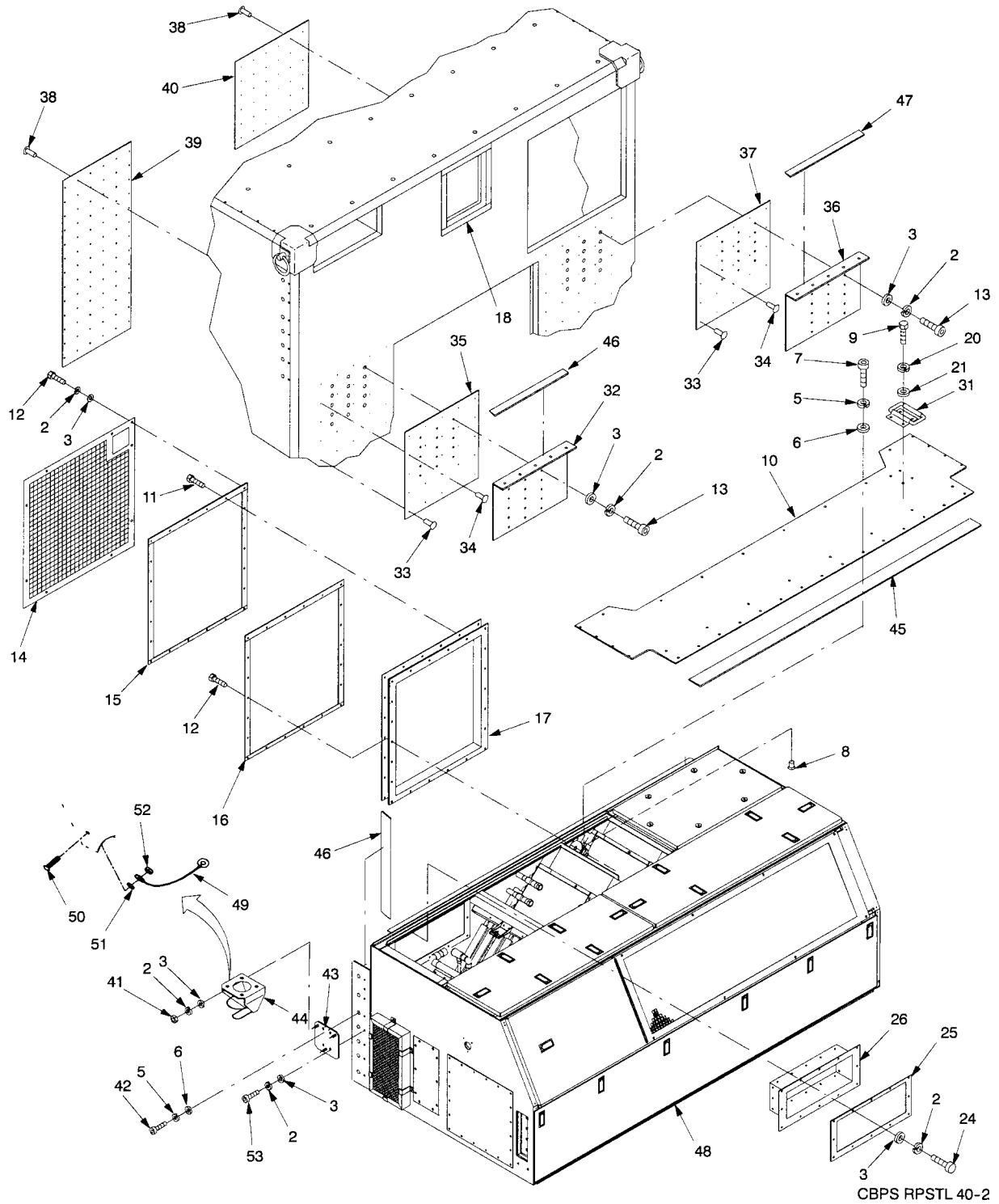

Figure 40. Environmental Control Unit (ECU) (Sheet 2 of 2).

SECTION II					
(1) ITEM NO	(2) SMR CODE	(3) CAGEC	(4) PART NUMBER	(5) DESCRIPTION AND USABLE ON CODES (UOC)	(6) QTY
				<b>GROUP 03 ENVIRONMENTAL CONTROL UNIT (ECU)</b>	
				<b>FIG. 40 ENVIRONMENTAL CONTROL UNIT (ECU) 17-1-9194-1 17-1-9194-1(TN)</b>	
1	PAFZZ	80205	MS35308-308	.SCREW,CAP,HEXAGON HEAD ..... UOC: FQA,FRX	024
2	PAFZZ	96906	MS35338-139	.WASHER,LOCK ..... UOC: FQA,FRX	080
3	PAFZZ	96906	MS15795-810	.WASHER,FLAT ..... UOC: FQA,FRX	080
4	PAFZZ	80205	MS35308-333	.SCREW,CAP,HEXAGON HEAD ..... UOC: FQA,FRX	026
5	PAFZZ	96906	MS35338-140	.WASHER,LOCK ..... UOC: FQA,FRX	045
6	PAFZZ	80205	MS15795-812	.WASHER,FLAT ..... UOC: FQA,FRX	045
7	PAFZZ	80205	MS35308-336	.SCREW,CAP,HEXAGON HEAD ..... UOC: FQA,FRX	015
8	PAFZZ	80205	NAS1330S5-181	.NUT,BLIND RIVET ..... UOC: FQA,FRX	015
9	PAFZZ	88044	AN3-12A	.BOLT,MACHINE ..... UOC: FQA,FRX	004
10	XBFZZ	81337	17-1-9193-1	.PLATE,ECU MOUNT,GREEN ..... UOC: FQA	001
10	XBFZZ	81337	17-1-9193-1 (TN)	.PLATE,ECU MOUNT,TAN ..... UOC: FRX	001
11	PAFZZ	96906	MS51960-84	.SCREW,MACHINE ..... UOC: FQA,FRX	014
12	PAFZZ	96906	MS51959-81	.SCREW,MACHINE ..... UOC: FQA,FRX	022
13	PAFZZ	80205	MS35308-307	.SCREW,CAP,HEXAGON HEAD ..... UOC: FQA,FRX	008
14	XBFZZ	81337	17-2-0642-1	.SCREEN (GUARD) ..... UOC: FQA,FRX	001
15	XBFZZ	81337	17-2-0332-1	.FRAME,BOOT ..... UOC: FQA,FRX	001
16	XBFZZ	81337	17-2-0332-2	.FRAME,BOOT ..... UOC: FQA,FRX	001
17	XBFZZ	81377	17-2-0225-1	.BOOT,INLET AIR ..... UOC: FQA,FRX	001

SECTION II

(1) ITEM NO	(2) SMR CODE	(3) CAGEC	(4) PART NUMBER	(5) DESCRIPTION AND USABLE ON CODES (UOC)	(6) QTY
				<b>GROUP 03 ENVIRONMENTAL CONTROL UNIT (ECU)</b>	
				<b>FIG. 40 ENVIRONMENTAL CONTROL UNIT (ECU) 17-1-9194-1 17-1-9194-1(TN)</b>	
18	MFFZZ	0ADK1	CC-0316-50	.GASKET ..... (MAKE FROM CC-0316-50,CAGE 0ADK1, 10.50 LONG) UOC: FQA,FRX	004
19	PAFZZ	80205	MS16996-12	.SCREW,CAP,SOCKET HEAD..... UOC: FQA,FRX	016
20	PAFZZ	96906	MS35338-138	.WASHER,LOCK ..... UOC: FQA,FRX	020
21	PAFZZ	80205	MS15795-842	.WASHER,FLAT ..... UOC: FQA,FRX	021
22	XBFZZ	81337	17-2-0518-1	.SEGMENT,BRACKET ..... UOC: FQA,FRX	002
23	XBFZZ	81337	17-2-0517-1	.SEGMENT,BRACKET ..... UOC: FQA,FRX	002
24	PAFZZ	96906	MS35307-306	.SCREW,CAP,HEXAGON HEAD ..... UOC: FQA,FRX	012
25	XBFZZ	81337	17-2-0331-1	.FRAME MOUNTING ..... UOC: FQA,FRX	001
26	XBFZZ	81337	17-2-0224-1	.BOOT,OUTLET AIR ..... UOC: FQA,FRX	001
27	PAFZZ	80205	MS35308-362	.SCREW,CAP,HEXAGON HEAD ..... UOC: FQA,FRX	010
28	PAFZZ	96906	MS35338-141	.WASHER,LOCK ..... UOC: FQA,FRX	010
29	PAFZZ	80205	MS15795-814	.WASHER,FLAT ..... UOC: FQA,FRX	010
30	PAFZZ	80205	NAS1330S6B211	.NUT,BLIND RIVET ..... UOC: FQA,FRX	010
31	PAFZZ	81337	17-1-8555-2	.HANDLE,ROOF ..... UOC: FQA,FRX	001
32	XBFZZ	81337	17-1-9221-1	.ANGLE,POD MOUNT,GREEN ..... UOC: FQA	001
32	XBFZZ	81337	17-1-9221-1 (TN)	.ANGLE,POD MOUNT,TAN ..... UOC: FRX	001
33	PAFZZ	81337	17-1-5711-14	.RIVET,BLIND ..... UOC: FQA,FRX	020
34	PAFZZ	81337	17-1-5711-15	.RIVET,BLIND ..... UOC: FQA,FRX	030



SECTION II					
(1) ITEM NO	(2) SMR CODE	(3) CAGEC	(4) PART NUMBER	(5) DESCRIPTION AND USABLE ON CODES (UOC)	(6) QTY
				<b>GROUP 03 ENVIRONMENTAL CONTROL UNIT (ECU)</b>	
				<b>FIG. 40 ENVIRONMENTAL CONTROL UNIT (ECU) 17-1-9194-1 17-1-9194-1(TN)</b>	
35	XBFZZ	81337	17-1-9227-1	.PLATE,DOUBLER,GREEN..... UOC: FQA	001
35	XBFZZ	81337	17-1-9227-1 (TN)	.PLATE,DOUBLER,TAN ..... UOC: FRX	001
36	XBFZZ	81337	17-1-9231-1	.ANGLE,ECU MOUNT,GREEN..... UOC: FQA	001
36	XBFZZ	81337	17-1-9231-1 (TN)	.ANGLE,ECU MOUNT,TAN ..... UOC: FRX	001
37	XBFZZ	81337	17-1-9227-2	.PLATE,DOUBLER,GREEN ..... UOC: FQA	002
37	XBFZZ	81337	17-1-9227-2 (TN)	.PLATE,DOUBLER,TAN ..... UOC: FRX	002
38	PAFZZ	81337	17-1-5711-6	.RIVET,BLIND ..... UOC: FQA,FRX	114
39	XBFZZ	81337	17-1-9230-1	.PLATE,DOUBLER..... UOC: FQA,FRX	001
40	XBFZZ	81337	17-1-9228-1	.PLATE,DOUBLER,GREEN..... UOC: FQA	001
40	XBFZZ	81337	17-1-9228-1 (TN)	.PLATE,DOUBLER,TAN ..... UOC: FRX	001
41	PAFZZ	96906	MS35649-2254	.NUT,PLAIN,HEXAGON..... UOC: FQA,FRX	006
42	PAFZZ	80205	MS35308-334	.BOLT,MACHINE ..... UOC: FQA,FRX	004
43	XBFFF	81337	17-2-0515-1	.ANTENNA MOUNT,GREEN ..... UOC: FQA	002
43	XBFFF	81337	17-2-0515-1 (TN)	.ANTENNA MOUNT,TAN..... UOC: FRX	002
44	XBFZZ	80063	A3046166	.BRACKET,ANTENNA,MOUNT,GREEN ..... UOC: FQA	002
44	XBFZZ	80063	A3046166(TN)	.BRACKET,ANTENNA,MOUNT,TAN..... UOC: FRX	002
45	MFFZZ	01AR7	R411N 1/8"X2.6"X72.0"	.GASKET,FOAM ..... (MAKE FROM R411N 1/8"X2.6"X72.0", CAGE 01AR7,CUT TO FIT) UOC: FQA,FRX	002

SECTION II

(1) ITEM NO	(2) SMR CODE	(3) CAGEC	(4) PART NUMBER	(5) DESCRIPTION AND USABLE ON CODES (UOC)	(6) QTY
				<b>GROUP 03 ENVIRONMENTAL CONTROL UNIT (ECU)</b>	
				<b>FIG. 40 ENVIRONMENTAL CONTROL UNIT (ECU) 17-1-9194-1 17-1-9194-1(TN)</b>	
46	MFFZZ	01AR7	R411N 1/8"X2.6"X72.0"	.GASKET ..... (MAKE FROM R411N 1/8"X2.6"X72.0", CAGE 01AR7,CUT TO FIT) UOC: FQA,FRX	002
47	MFFZZ	01AR7	R411N 1/8"X2.6"X72.0"	.GASKET ..... (MAKE FROM R411N 1/8"X2.6"X72.0", CAGE 01AR7,CUT TO FIT) UOC: FQA,FRX	002
48	XBFDD	81337	17-1-9676-1	.CONTROL UNIT,ENVIRONMENTAL,GREEN .. (SEE FIGURE 41 FOR BREAKDOWN) UOC: FQA	001
48	XBFDD	81337	17-1-9676-1 (TN)	.CONTROL UNIT,ENVIRONMENTAL,TAN ..... (SEE FIGURE 41 FOR BREAKDOWN) UOC: FRX	001
49	PAFZZ	34623	12338099-1	.LEAD,ELECTRICAL..... UOC: FQA	002
49	PAFZZ	34623	12338099-1(TN)	.LEAD,ELECTRICAL..... UOC: FRX	002
50	PAFZZ	96906	MS51958-65	.SCREW,MACHINE ..... UOC: FQA,FRX	002
51	PAFZZ	96906	MS35335-60	.WASHER,LOCK ..... UOC: FQA,FRX	002
52	PAFZZ	96906	MS35650-304	.NUT,HEXAGON HEAD ..... UOC: FQA,FRX	002
53	PAFZZ	96906	MS35308-310	.SCREW,CAP,HEXAGON HEAD ..... UOC: FQA,FRX	004

END OF FIGURE

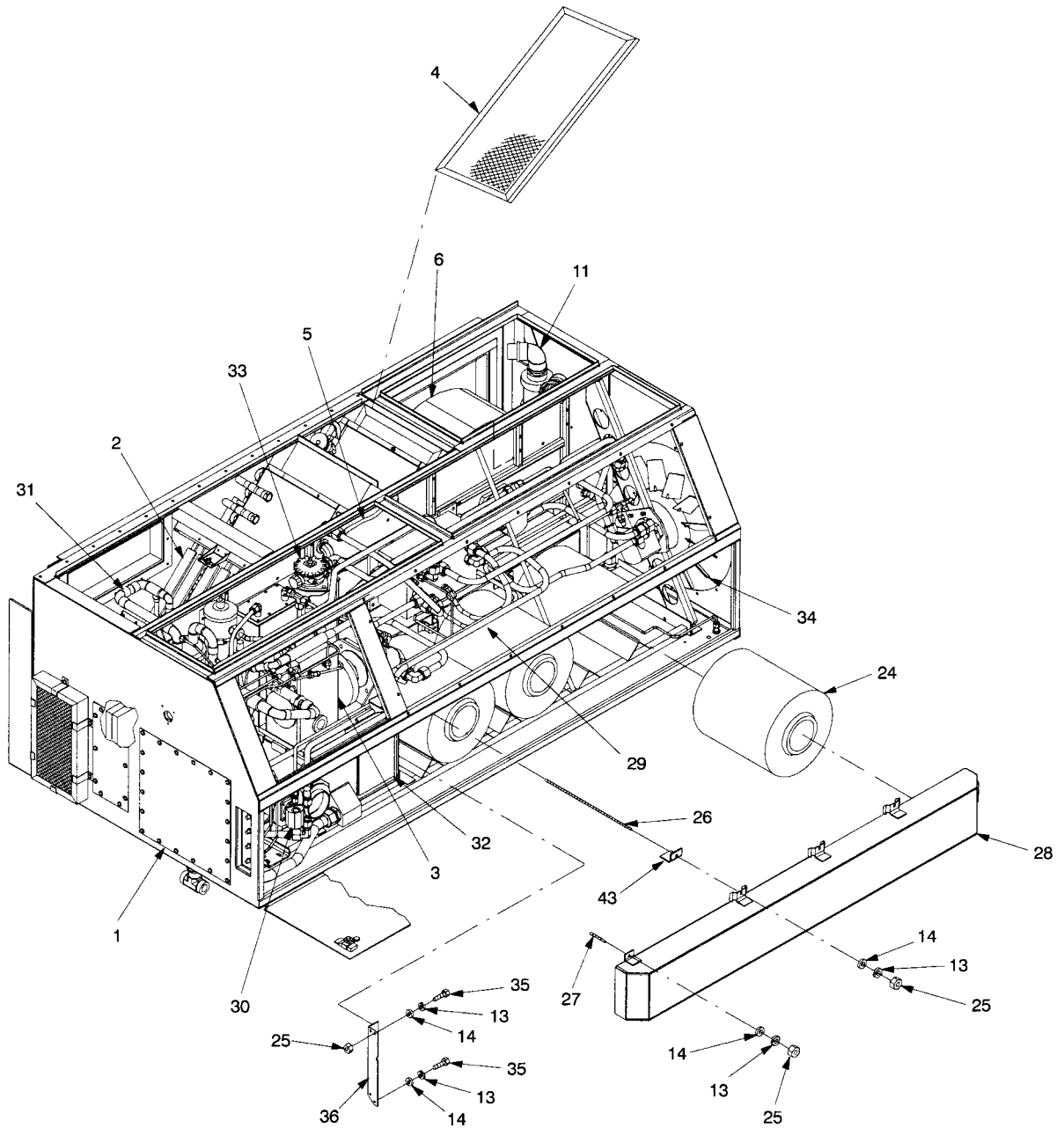

Figure 41. Environmental Control Unit (ECU) - ECU Components (Sheet 1 of 4).

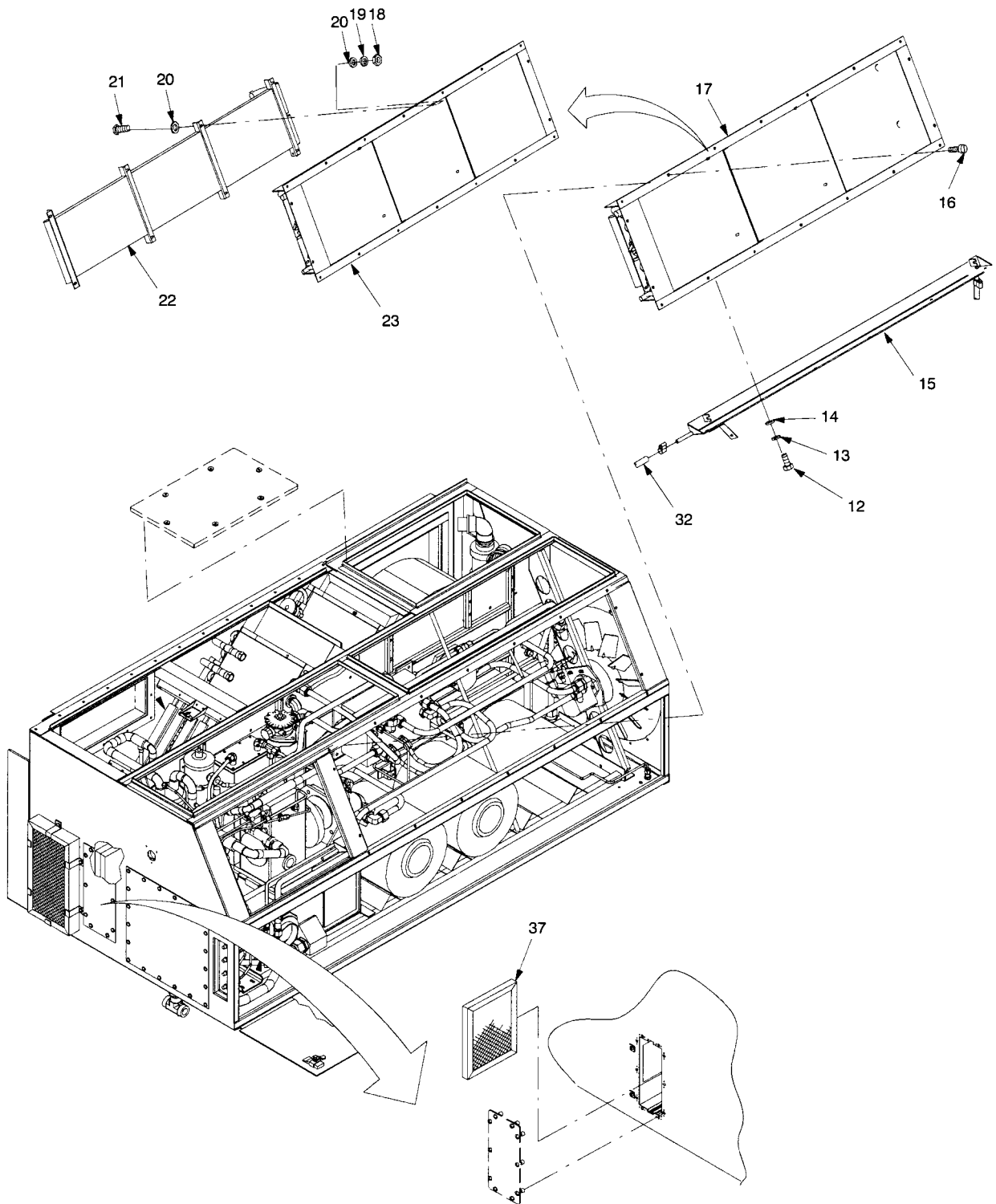
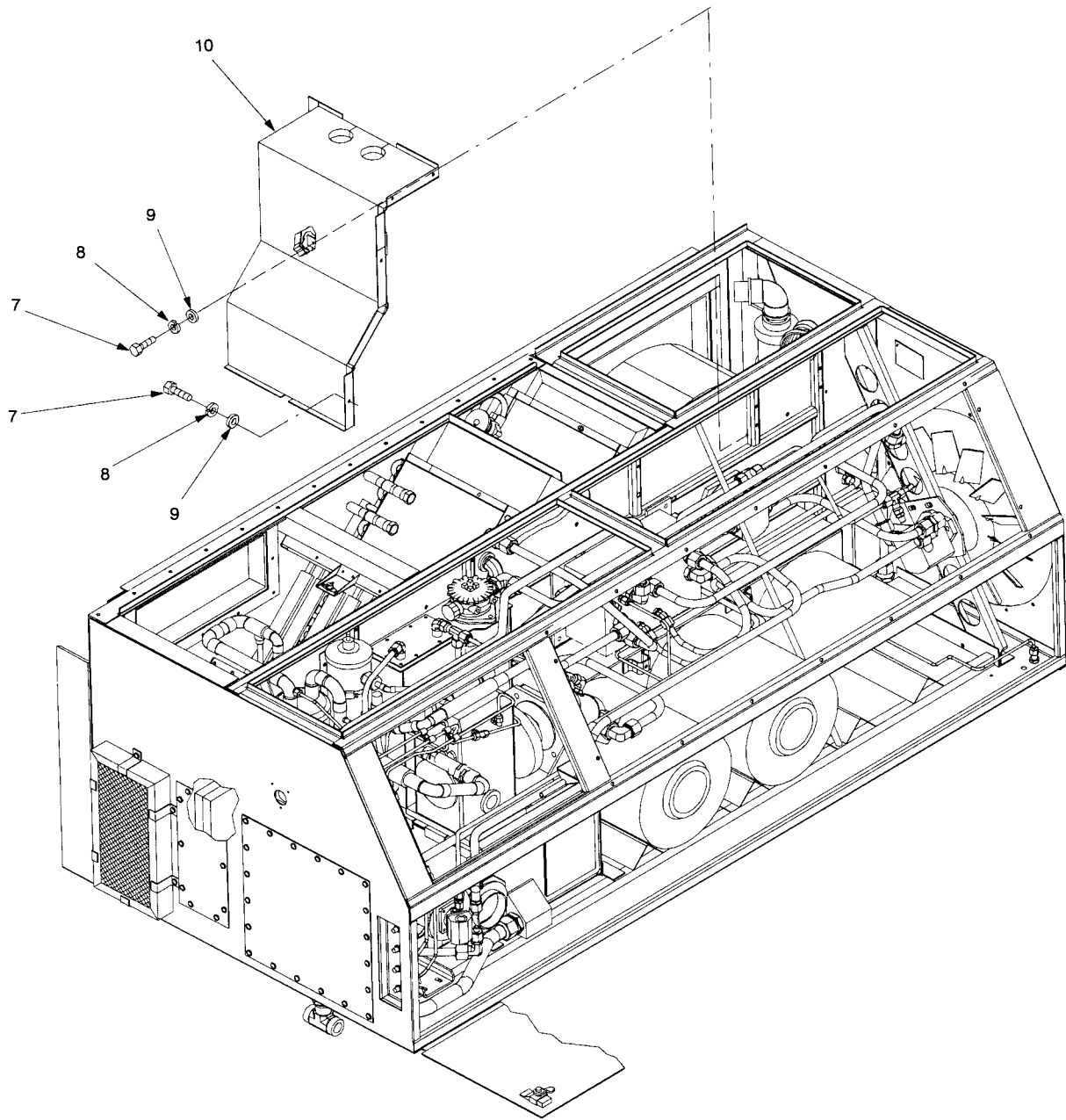

Figure 41. Environmental Control Unit (ECU) - ECU Components (Sheet 2 of 4).



CBPS RPSTL 41-3

Figure 41. Environmental Control Unit (ECU) - ECU Components (Sheet 3 of 4).

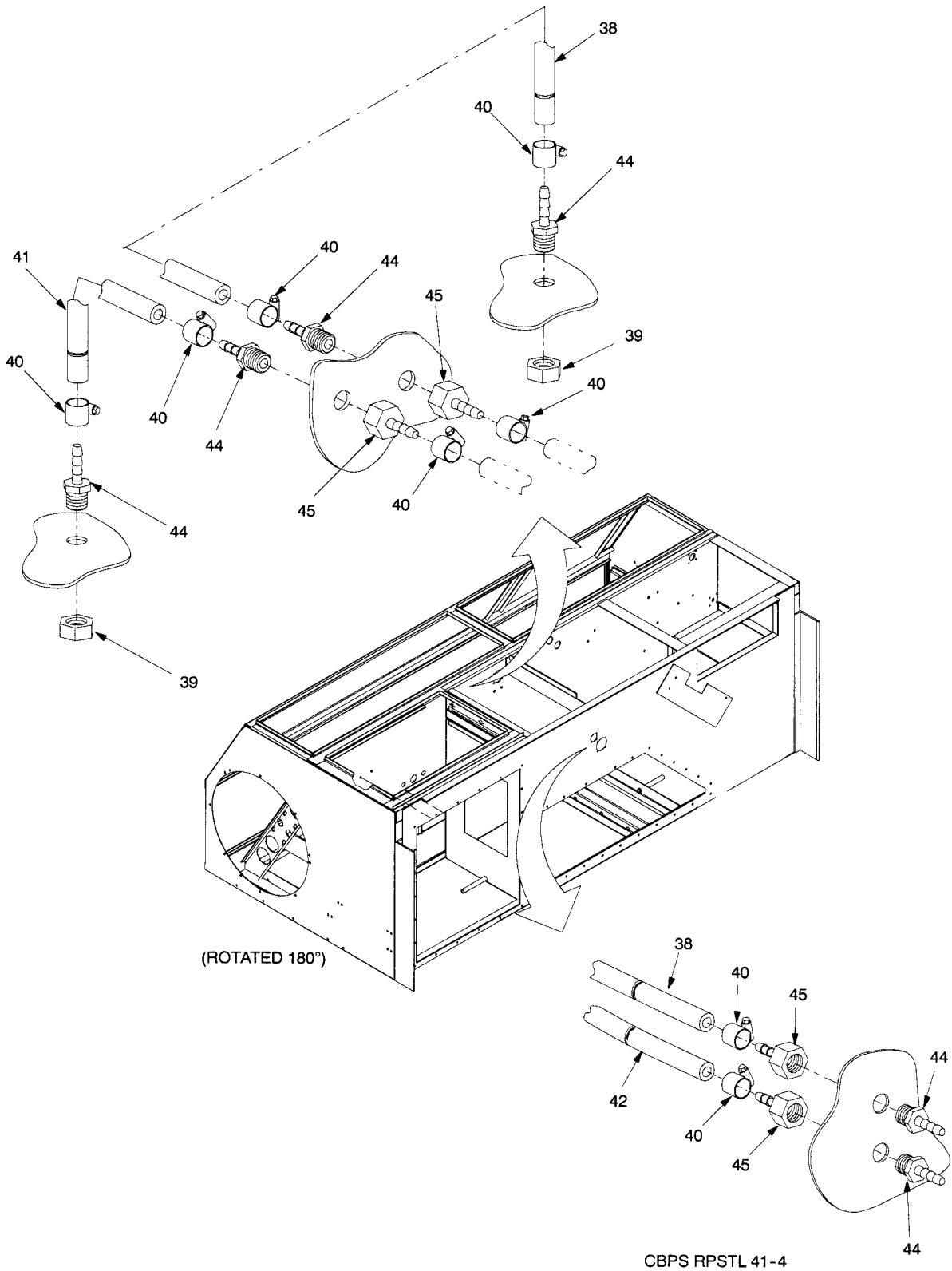

Figure 41. Environmental Control Unit (ECU) - ECU Components (Sheet 4 of 4).

SECTION II

(1) ITEM NO	(2) SMR CODE	(3) CAGEC	(4) PART NUMBER	(5) DESCRIPTION AND USABLE ON CODES (UOC)	(6) QTY
<b>GROUP 0301 ENVIRONMENTAL CONTROL UNIT (ECU) - ECU COMPONENTS</b>					
<b>FIG. 41 ENVIRONMENTAL CONTROL UNIT (ECU) - ECU COMPONENTS 17-1-9676-1 17-1-9676-1(TN)</b>					
1	AOOFD	81337	17-1-9747-1	.ECU COVERS, GREEN..... (SEE FIGURE 42 FOR BREAKDOWN) UOC: FQA	001
1	AOOFD	81337	17-1-9747-1 (TN)	.ECU COVERS, TAN ..... (SEE FIGURE 42 FOR BREAKDOWN) UOC: FRX	001
2	AFFFF	81337	17-1-9760-1	.HEATING/COOLING COILS..... (SEE FIGURE 43 FOR BREAKDOWN) UOC: FQA,FRX	001
3	XBFD	81337	17-1-9764-1	.ECU COMPRESSOR/MOTOR ..... (SEE FIGURE 45 FOR BREAKDOWN) UOC: FQA,FRX	001
4	PAOZZ	81337	17-2-0207-1	.FILTER, AIR ..... UOC: FQA,FRX	001
5	AFFFF	81337	17-1-9581-1	.ECU ELECTRICAL SYSTEM..... (SEE FIGURE 46 FOR BREAKDOWN) UOC: FQA,FRX	001
6	AFFFF	81337	17-1-9763-1	.ECU RECIRCULATION FAN/MOTOR..... (SEE FIGURE 47 FOR BREAKDOWN) UOC: FQA,FRX	001
7	PAFZZ	96906	MS51958-65	.SCREW, MACHINE ..... UOC: FQA,FRX	006
8	PAFZZ	96906	MS35338-138	.WASHER, LOCK ..... UOC: FQA,FRX	006
9	PAFZZ	96906	MS15795-842	.WASHER, FLAT ..... UOC: FQA,FRX	006
10	AFFFF	81337	17-1-9964-1	.ECU SOUND GUARD..... (SEE FIGURE 48 FOR BREAKDOWN) UOC: FQA,FRX	001
11	AFFFF	81337	17-1-9765-1	.ECU RIB BLOWER ..... (SEE FIGURE 49 FOR BREAKDOWN) UOC: FQA,FRX	001
12	PAFZZ	96906	MS35307-306	.SCREW, CAP, HEXAGON HEAD ..... UOC: FQA,FRX	004
13	PAFZZ	96906	MS35338-139	.WASHER, LOCK..... UOC: FQA,FRX	035

SECTION II

(1) ITEM NO	(2) SMR CODE	(3) CAGEC	(4) PART NUMBER	(5) DESCRIPTION AND USABLE ON CODES (UOC)	(6) QTY
<b>GROUP 0301 ENVIRONMENTAL CONTROL UNIT (ECU) - ECU COMPONENTS</b>					
<b>FIG. 41 ENVIRONMENTAL CONTROL UNIT (ECU) - ECU COMPONENTS 17-1-9676-1 17-1-9676-1(TN)</b>					
14	PAFZZ	96906	MS15795-810	.WASHER,FLAT .....	034
				UOC: FQA,FRX	
15	XBFZZ	81337	17-2-0392-1	.TROUGH,DRAIN.....	001
				UOC: FQA,FRX	
16	PAFZZ	80205	MS35190-289	.SCREW,MACHINE .....	010
				UOC: FQA,FRX	
17	AFFFF	81337	17-1-9976-1	.CONDENSER COIL/OIL COOLER ASSEMBLY	001
				UOC: FQA,FRX	
18	PAFZZ	96906	MS51967-2	..NUT,PLAIN,HEXAGON.....	008
				UOC: FQA,FRX	
19	PAFZZ	96906	MS35338-44	..WASHER,LOCK.....	008
				UOC: FQA,FRX	
20	PAFZZ	96906	MS27183-10	..WASHER,FLAT .....	016
				UOC: FQA,FRX	
21	PAFZZ	96906	MS90725-6	..SCREW,CAP,HEXAGON HEAD .....	008
				UOC: FQA,FRX	
22	PAFZZ	81337	17-2-0215-1	..COIL,HYDRAULIC OIL COOLER .....	001
				UOC: FQA,FRX	
23	PAFZZ	81337	17-1-9944-1	..COIL,CONDENSER .....	001
				UOC: FQA,FRX	
24	PACZZ	81361	5-19-7435	.FILTER,GAS PARTICULATE.....	003
				UOC: FQA,FRX	
25	PAOZZ	96906	MS35649-2254	.NUT,PLAIN,HEXAGON.....	029
				UOC: FQA,FRX	
26	XBOZZ	81337	17-2-0631-1	.ROD,THREADED.....	007
				UOC: FQA,FRX	
27	XBOZZ	81337	17-2-0631-2	.ROD,THREADED.....	001
				UOC: FQA,FRX	
28	XBOZZ	81337	17-2-0017-1	.PLENUM,FILTER INLET .....	001
				UOC: FQA,FRX	
29	AFFFF	81337	17-2-0460-1	.ECU HYDRAULIC PIPING.....	001
				(SEE FIGURE 50 FOR BREAKDOWN)	
				UOC: FQA,FRX	
30	AFFFF	81337	17-2-0220-1	.ECU NBC FAN .....	001
				(SEE FIGURE 51 FOR BREAKDOWN)	
				UOC: FQA,FRX	



SECTION II

(1) ITEM NO	(2) SMR CODE	(3) CAGEC	(4) PART NUMBER	(5) DESCRIPTION AND USABLE ON CODES (UOC)	(6) QTY
<b>GROUP 0301 ENVIRONMENTAL CONTROL UNIT (ECU) - ECU COMPONENTS</b>					
<b>FIG. 41 ENVIRONMENTAL CONTROL UNIT (ECU) - ECU COMPONENTS 17-1-9676-1 17-1-9676-1(TN)</b>					
31	AFFFF	81337	17-2-0450-1	.ECU REFRIGERANT PIPING..... (SEE FIGURE 52 FOR BREAKDOWN) UOC: FQA,FRX	001
32	AFFFF	81337	17-2-0533-1	.ECU DRAIN SYSTEM..... (SEE FIGURE 53 FOR BREAKDOWN) UOC: FQA,FRX	001
33	AFFFF	81337	17-1-9767-1	.ECU HYDR MANIFOLD/RESERVOIR ASSY.... (SEE FIGURE 54 FOR BREAKDOWN) UOC: FQA,FRX	001
34	AFFFF	81337	17-1-9762-1	.ECU CONDENSER FAN/MOTOR ..... (SEE FIGURE 57 FOR BREAKDOWN) UOC: FQA,FRX	001
35	PAOZZ	80205	NASM35307	.SCREW,CAP,HEXAGON HEAD ..... UOC: FQA,FRX	004
36	XBOZZ	81337	17-2-0625-1	.ANGLE,ECU WALL..... UOC: FQA,FRX	001
37	PAOZZ	81337	17-2-0207-2	.FILTER,AIR ..... UOC: FQA,FRX	001
38	MOOZZ	30327	C403	.HOSE,MODIFIED,PG-3 LOW ..... (MAKE FROM C403,CAGE 30327, CUT TO LENGTH) UOC: FQA,FRX	002
39	PAOZZ	81337	17-1-9185-1	LOCKNUT,PIPE ..... UOC: FQA,FRX	002
40	PAOZZ	81337	17-1-9187-1	CLAMP, MINIATURE ..... UOC: FQA,FRX	008
41	MOOZZ	30327	C403	.HOSE MODIFIED, PG3-HI ..... (MAKE FROM C403,CAGE 30327, CUT TO LENGTH) UOC: FQA,FRX	001
42	MOOZZ	30327	C403	.HOSE MODIFIED, PG3-HI ..... (MAKE FROM C403,CAGE 30327, CUT TO LENGTH) UOC: FQA,FRX	001
43	XBOZZ	81337	17-2-0936-1	BRACKET, DUCT, BLOWER..... UOC: FQA,FRX	001

SECTION II

(1) ITEM NO	(2) SMR CODE	(3) CAGEC	(4) PART NUMBER	(5) DESCRIPTION AND USABLE ON CODES (UOC)	(6) QTY
				GROUP 0301 ENVIRONMENTAL CONTROL UNIT (ECU) - ECU COMPONENTS	
				FIG. 41 ENVIRONMENTAL CONTROL UNIT (ECU) - ECU COMPONENTS 17-1-9676-1 17-1-9676-1(TN)	
44	PAOZZ	81337	17-1-9182-1	ADAPTER, STRAIGHT, PIPE (MALE).....	006
				UOC: FQA, FRX	
45	PAOZZ	81337	17-1-9183-1	CONNECTOR, BARBED (FEMALE) .....	004
				UOC: FQA, FRX	

END OF FIGURE



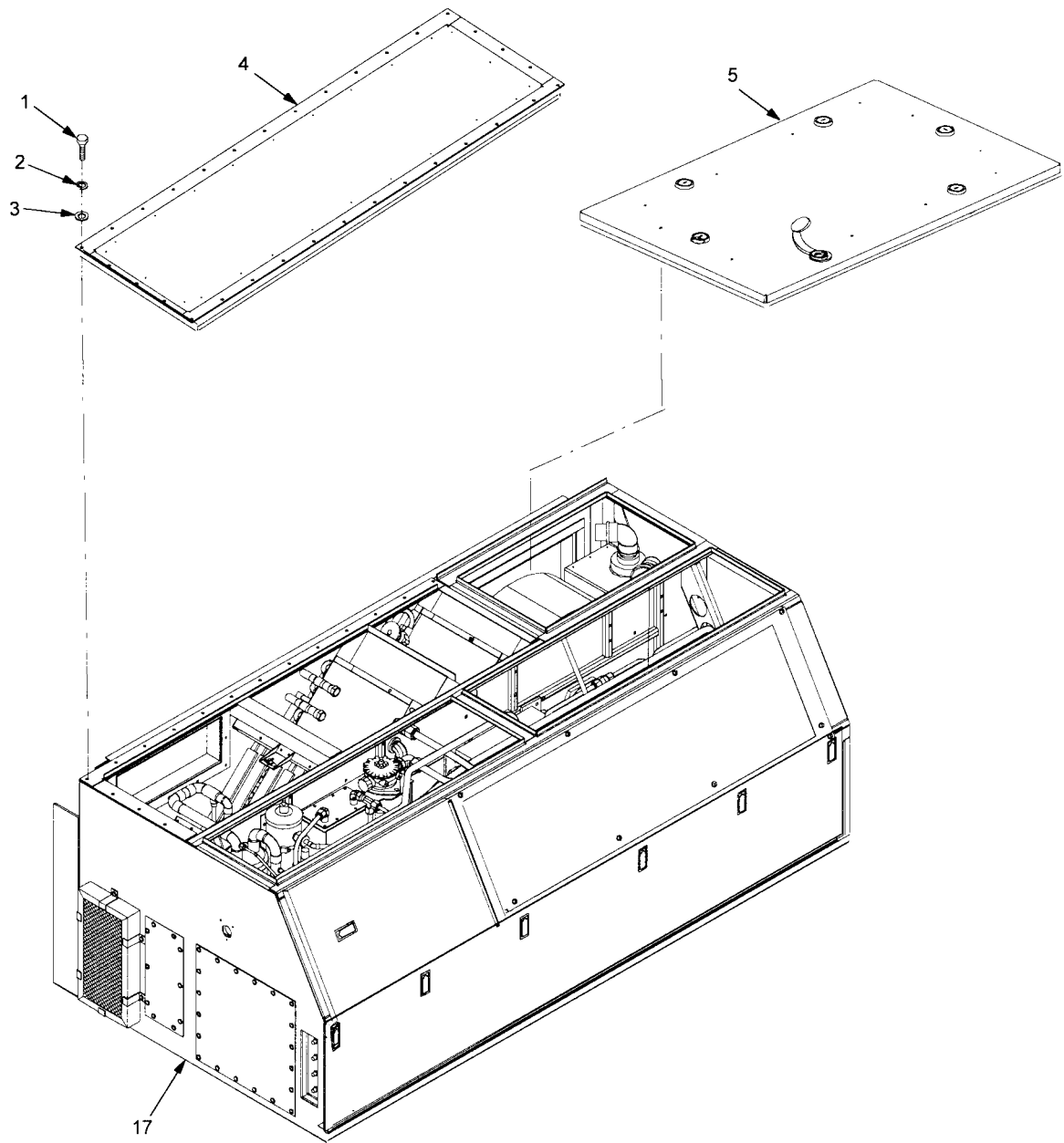

CBPS RPSTL 42-1

Figure 42. ECU Covers (Sheet 1 of 3).

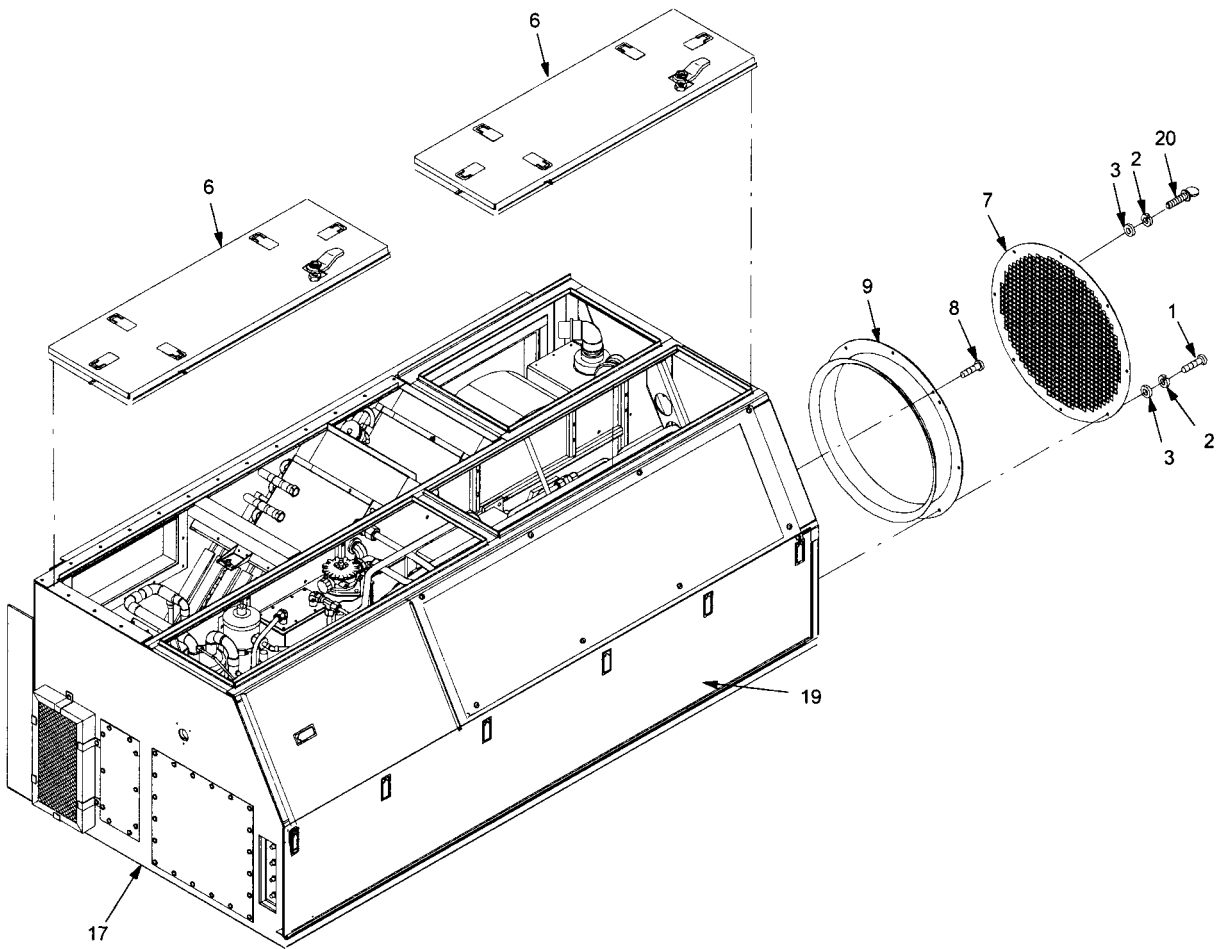

CBPS RPSTL 42-2

Figure 42. ECU Covers (Sheet 2 of 3).

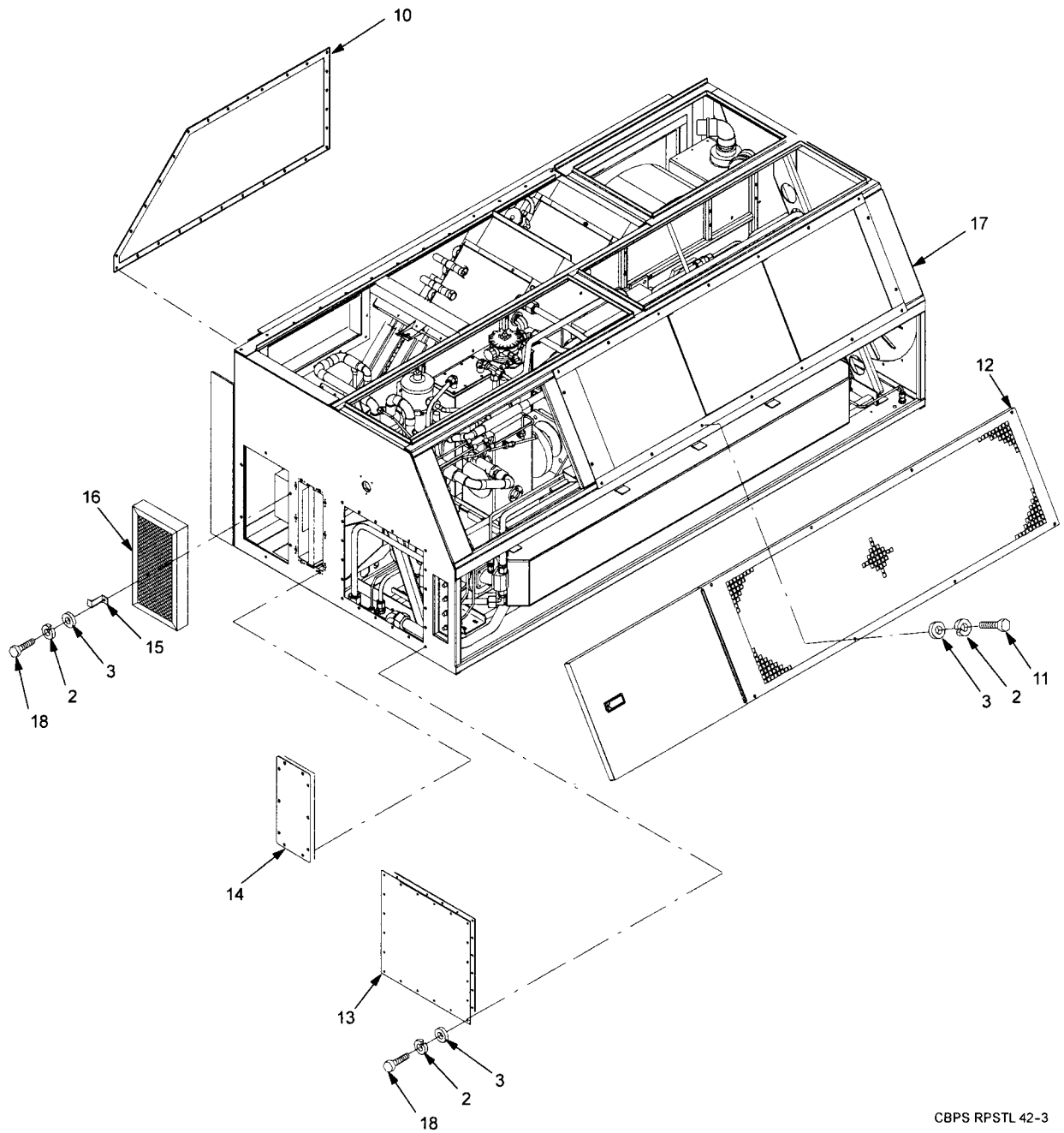

CBPS RPSTL 42-3

Figure 42. ECU Covers (Sheet 3 of 3).

SECTION II

(1) ITEM NO	(2) SMR CODE	(3) CAGEC	(4) PART NUMBER	(5) DESCRIPTION AND USABLE ON CODES (UOC)	(6) QTY
<b>GROUP 030101 ECU COVERS</b>					
<b>FIG. 42 ECU COVERS</b>					
<b>17-1-9747-1</b>					
<b>17-1-9747-1(TN)</b>					
1	PAOZZ	96906	MS35307-307	.SCREW,CAP,HEXAGON HEAD ..... UOC: FQA,FRX	029
2	PAOZZ	96906	MS35338-139	.WASHER,LOCK..... UOC: FQA,FRX	101
3	PAOZZ	96906	MS15795-810	.WASHER,FLAT..... UOC: FQA,FRX	101
4	XBOZZ	81337	17-2-0005-1	.COVER ASSEMBLY,..... PASSENGER SIDE,GREEN UOC: FQA	001
4	XBOZZ	81337	17-2-0005-1 (TN)	.COVER ASSEMBLY,..... PASSENGER SIDE,TAN UOC: FRX	001
5	XBOZZ	81337	17-2-0001-1	.COVER ASSEMBLY,DRIVER SIDE,GREEN .... UOC: FQA	001
5	XBOZZ	81337	17-2-0001-1 (TN)	.COVER ASSEMBLY,DRIVER SIDE,TAN..... UOC: FRX	001
6	XBOZZ	81337	17-2-0013-1	.COVER ASSEMBLY,TOP FRONT,GREEN .....	002
6	XBOZZ	81337	17-2-0013-1 (TN)	.COVER ASSEMBLY,TOP FRONT,TAN..... UOC: FRX	002
7	XBOZZ	81337	17-1-9591-1	.FRAME,SCREEN,GREEN..... UOC: FQA	001
7	XBOZZ	81337	17-1-9591-1 (TN)	.FRAME,SCREEN,TAN..... UOC: FRX	001
8	PAOZZ	96906	MS24693-94	.SCREW,MACHINE..... UOC: FQA,FRX	003
9	XBOZZ	81337	17-2-0334-1	.VENTURI ASSEMBLY,GREEN..... UOC: FQA	001
9	XBOZZ	81337	17-2-0334-1 (TN)	.VENTURI ASSEMBLY,TAN..... UOC: FRX	001
10	XBOZZ	81337	17-1-9611-1	.COVER,REAR ACCESS,GREEN..... UOC: FQA	001
10	XBOZZ	81337	17-1-9611-1 (TN)	.COVER,REAR ACCESS,TAN..... UOC: FRX	001
11	PAOZZ	96906	MS35307-314	.SCREW,CAP,HEXAGON HEAD..... UOC: FQA,FRX	008
12	XBOZZ	81337	17-1-9904-1	.COVER ASSEMBLY,COIL,GREEN..... UOC: FQA	001
12	XBOZZ	81337	17-1-9904-1 (TN)	.COVER ASSEMBLY,COIL,TAN..... UOC: FRX	001

SECTION II

(1) ITEM NO	(2) SMR CODE	(3) CAGEC	(4) PART NUMBER	(5) DESCRIPTION AND USABLE ON CODES (UOC)	(6) QTY
<b>GROUP 030101 ECU COVERS</b>					
<b>FIG. 42 ECU COVERS</b>					
<b>17-1-9747-1</b>					
<b>17-1-9747-1(TN)</b>					
13	XBOZZ	81337	17-1-9808-1	.COVER ASSEMBLY,SIDE,GREEN..... UOC: FQA	001
13	XBOZZ	81337	17-1-9808-1 (TN)	.COVER ASSEMBLY,SIDE,TAN ..... UOC: FRX	001
14	XBOZZ	81337	17-2-0341-1	.COVER ASSEMBLY,PREFILTER,GREEN ..... UOC: FQA	001
14	XBOZZ	81337	17-2-0341-1 (TN)	.COVER ASSEMBLY,PREFILTER,TAN ..... UOC: FRX	001
15	XBOZZ	81337	17-2-0673-1	..CLIP,GREEN ..... UOC: FQA	006
15	XBOZZ	81337	17-2-0673-1 (TN)	..CLIP ,TAN ..... UOC: FRX	006
16	XBOZZ	81337	17-2-0674-1	.MIST ELIMINATOR,GREEN..... UOC: FQA	001
16	XBOZZ	81337	17-2-0674-1(TN)	.MIST ELIMINATOR,TAN..... UOC: FRX	001
17	XBDZZ	81337	17-1-9582-1	.ENCLOSURE ASSEMBLY,ECU,GREEN ..... UOC: FQA	001
17	XBDZZ	81337	17-1-9582-1 (TN)	.ENCLOSURE ASSEMBLY,ECU,TAN..... UOC: FRX	001
18	PAOZZ	96906	MS35307-306	.SCREW,CAP,HEXAGON HEAD ..... UOC: FQA,FRX	061
19	XBOZZ	81337	17-1-9669-1	.DOOR ASSEMBLYGREEN ..... UOC: FQA	001
19	XBOZZ	81337	17-1-9669-1(TN)	.DOOR ASSEMBLY,TAN ..... UOC: FRX	001
20	PAOZZ	96906	MS21316-36	.THUMBSCREW ..... UOC: FRX	003

END OF FIGURE





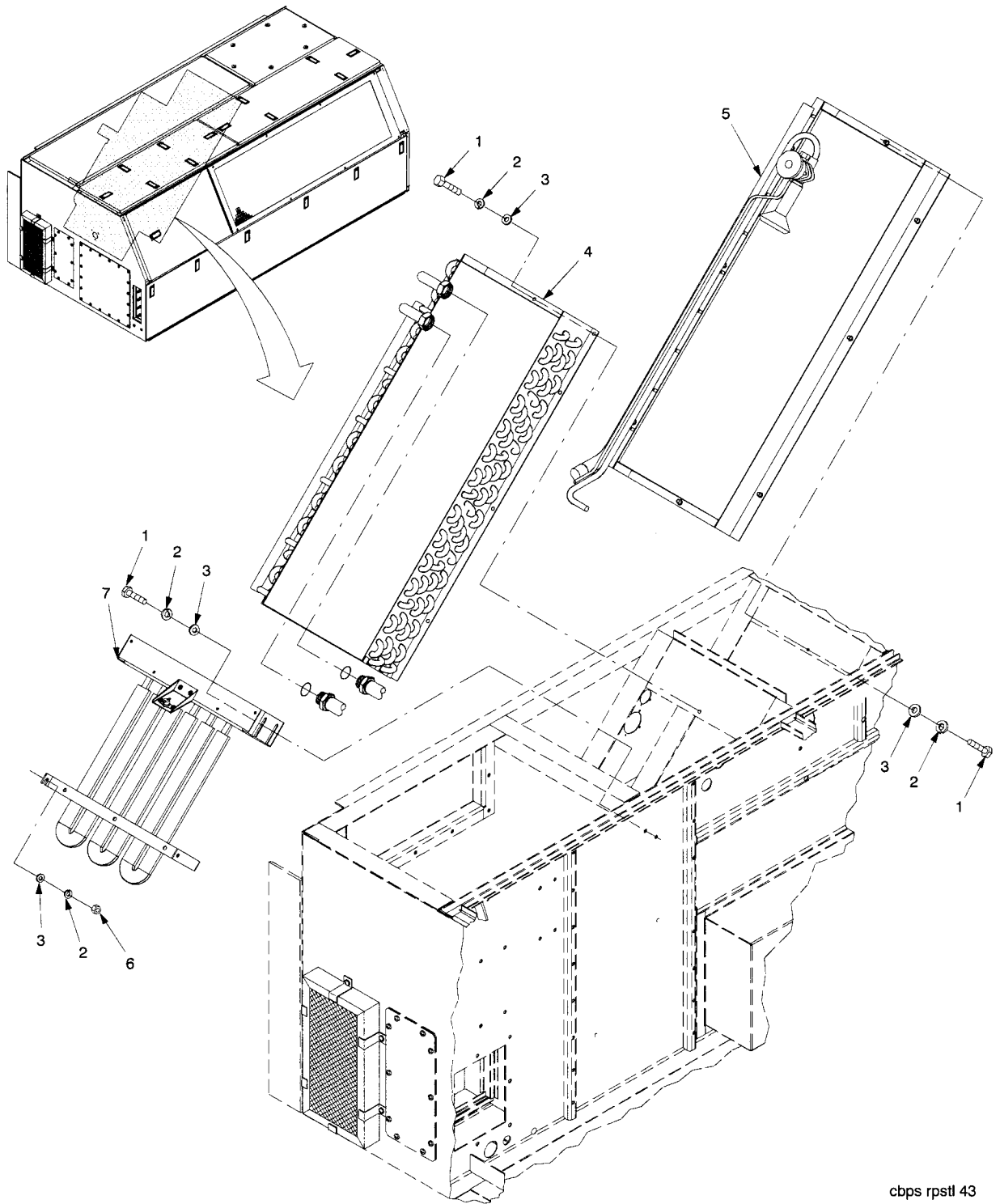

cbps rpstl 43

Figure 43. ECU Heating/Cooling Coils.

SECTION II

(1) ITEM NO	(2) SMR CODE	(3) CAGEC	(4) PART NUMBER	(5) DESCRIPTION AND USABLE ON CODES (UOC)	(6) QTY
<b>GROUP 030102 ECU HEATING/COOLING COILS</b>					
<b>FIG. 43 ECU HEATING/COOLING COILS 17-1-9760-1</b>					
1	PAFZZ	96906	MS35307-306	.SCREW,CAP,HEXAGON HEAD ..... UOC: FQA,FRX	020
2	PAFZZ	96906	MS35338-139	.WASHER,LOCK ..... UOC: FQA,FRX	023
3	PAFZZ	96906	MS15795-810	.WASHER,FLAT ..... UOC: FQA,FRX	024
4	PAFZZ	81337	17-1-9673-1	.COIL,HEATER ..... UOC: FQA,FRX	001
5	PBFZZ	81337	17-1-9672-1	.COIL,EVAPORATOR ..... UOC: FQA,FRX	001
6	PAFZZ	96906	MS51971-1	.NUT,PLAIN,HEXAGON..... UOC: FQA,FRX	004
7	XBFFF	81337	17-1-9685-1	.ELEMENT ASSEMBLY,HEATER ..... (SEE FIGURE 44 FOR BREAKDOWN) UOC: FQA,FRX	001

END OF FIGURE

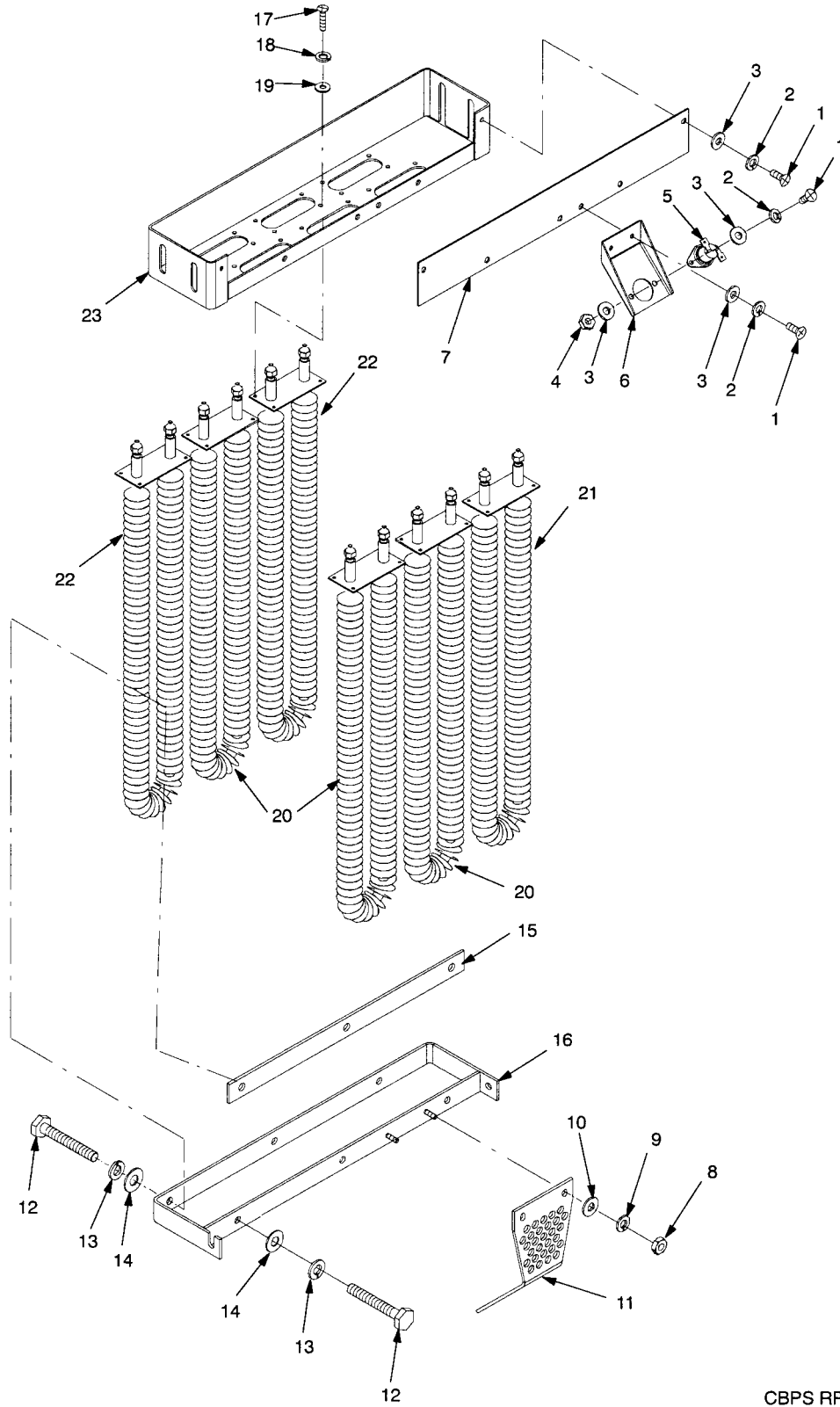

Figure 44. ECU Heater Element Assembly.

SECTION II

(1) ITEM NO	(2) SMR CODE	(3) CAGEC	(4) PART NUMBER	(5) DESCRIPTION AND USABLE ON CODES (UOC)	(6) QTY
<b>GROUP 03010201 ECU HEATER ELEMENT ASSEMBLY</b>					
<b>FIG. 44 ECU HEATER ELEMENT ASSEMBLY 17-1-9685-1</b>					
1	PAFZZ	96906	MS51957-46	.SCREW,MACHINE ..... UOC: FQA,FRX	008
2	PAFZZ	96906	MS35338-137	.WASHER,LOCK ..... UOC: FQA,FRX	008
3	PAFZZ	96906	MS15795-841	.WASHER,FLAT ..... UOC: FQA,FRX	010
4	PAFZZ	96906	MS35649-284	.NUT,PLAIN,HEXAGON..... UOC: FQA,FRX	002
5	PAFZZ	81337	17-2-0221-1	.SWITCH,THERMAL ..... UOC: FQA,FRX	001
6	XBFZZ	81337	17-2-0359-1	.BRACKET,OVERHEAT SWITCH ..... UOC: FQA,FRX	001
7	XBFZZ	81337	17-1-9782-1	.COVER,FRONT BRACKET ..... UOC: FQA,FRX	001
8	PAFZZ	96906	MS35650-304	.NUT,PLAIN,HEXAGON..... UOC: FQA,FRX	002
9	PAFZZ	96906	MS35338-138	.WASHER,LOCK ..... UOC: FQA,FRX	002
10	PAFZZ	80205	MS15795-842	.WASHER,FLAT ..... UOC: FQA,FRX	002
11	XBFZZ	81337	17-2-0843-1	.SHIELD,HEATER ..... UOC: FQA,FRX	001
12	PAFZZ	96906	MS35307-313	.SCREW,CAP,HEXAGON HEAD ..... UOC: FQA,FRX	006
13	PAFZZ	96906	MS35338-139	.WASHER,LOCK ..... UOC: FQA,FRX	006
14	PAFZZ	96906	MS15795-810	.WASHER,FLAT ..... UOC: FQA,FRX	006
15	XBFZZ	81337	17-1-9783-1	.RETAINER PLATE ASSEMBLY ..... UOC: FQA,FRX	002
16	XBFZZ	81337	17-1-9778-1	.BRACKET,REAR HEATER ..... UOC: FQA,FRX	001
17	PAFZZ	96906	MS51957-31	.SCREW,MACHINE ..... UOC: FQA,FRX	024
18	PAFZZ	96906	MS35338-136	.WASHER,LOCK ..... UOC: FQA,FRX	024
19	PAFZZ	96906	MS15795-806	.WASHER,FLAT ..... UOC: FQA,FRX	024
20	PAFZZ	81337	17-1-9410-1	.HEATER ELEMENT MODIFICATION ..... UOC: FQA,FRX	003

SECTION II

(1) ITEM NO	(2) SMR CODE	(3) CAGEC	(4) PART NUMBER	(5) DESCRIPTION AND USABLE ON CODES (UOC)	(6) QTY
<b>GROUP 03010201 ECU HEATER ELEMENT ASSEMBLY</b>					
<b>FIG. 44 ECU HEATER ELEMENT ASSEMBLY 17-1-9685-1</b>					
21	PAFZZ	81337	17-1-9410-2	.HEATER ELEMENT MODIFICATION ..... UOC: FQA,FRX	001
22	PAFZZ	81337	17-1-9410-3	.HEATER ELEMENT MODIFICATION ..... UOC: FQA,FRX	002
23	XBFZZ	81337	17-1-9779-1	.BRACKET,FRONT, HEATER ASSEMBLY ..... UOC: FQA,FRX	001

END OF FIGURE



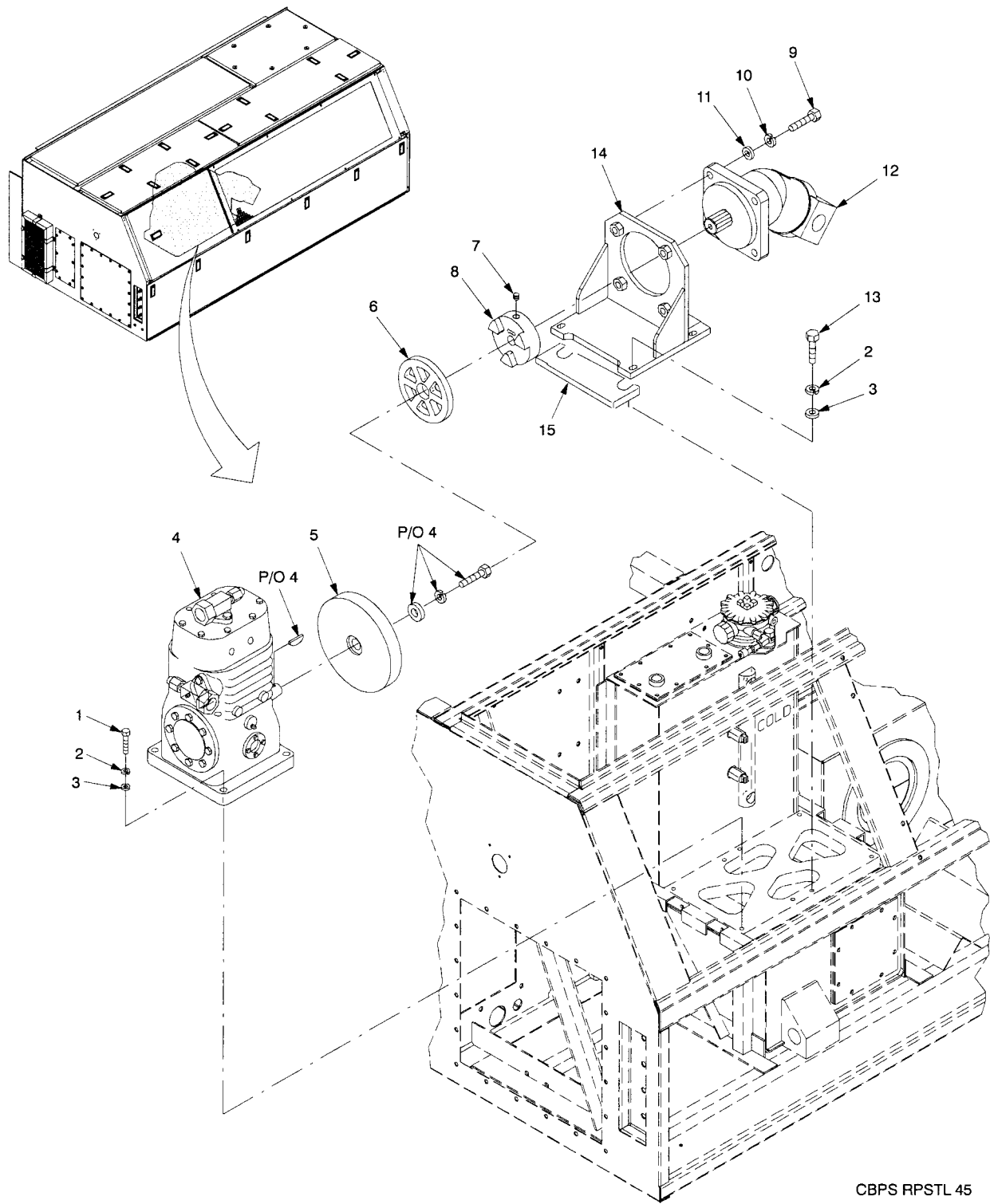

CBPS RPSTL 45

Figure 45. ECU Compressor/Motor.



SECTION II

(1) ITEM NO	(2) SMR CODE	(3) CAGEC	(4) PART NUMBER	(5) DESCRIPTION AND USABLE ON CODES (UOC)	(6) QTY
				<b>GROUP 030103 ECU COMPRESSOR/ MOTOR</b>	
				<b>FIG. 45 ECU COMPRESSOR/MOTOR 17-1-9764-1</b>	
1	PAFZZ	96906	MS35307-339	.BOLT,MACHINE ..... UOC: FQA,FRX	004
2	PAFZZ	96906	MS35338-140	.WASHER,LOCK ..... UOC: FQA,FRX	008
3	PAFZZ	80205	MS15795-812	.WASHER,FLAT ..... UOC: FQA,FRX	008
4	PAFDD	81337	17-1-9424-1	.COMPRESSOR ..... (FORWARD TO DEPOT FOR REPAIR AT CONTRACTOR) UOC: FQA,FRX	001
5	XBFZZ	81337	17-1-9910-1	.FLYWHEEL ..... UOC: FQA,FRX	001
6	PAFZZ	81337	17-1-9907-1	.COLLAR ..... UOC: FQA,FRX	001
7	PAFZZ	81337	17-2-0920-1	.SETSCREW ..... UOC: FQA,FRX	002
8	XBFZZ	81337	17-1-9911-1	.COUPLING..... UOC: FQA,FRX	001
9	PAFZZ	96906	MS35307-415	.SCREW,CAP,HEXAGON HEAD ..... UOC: FQA,FRX	004
10	PAFZZ	96906	MS35338-143	.WASHER,LOCK ..... UOC: FQA,FRX	004
11	PAFZZ	96906	MS15795-855	.WASHER,FLAT ..... UOC: FQA,FRX	004
12	PAFDD	81337	17-1-9435-1	.MOTOR,HYDRAULIC ..... (FORWARD TO DEPOT FOR OVERHAUL) UOC: FQA,FRX	001
13	PAFZZ	96906	MS35307-338	.BOLT, MACHINE ..... UOC: FQA,FRX	004
14	XBFZZ	81337	17-1-9539-1	.BRACKET,MOUNTING..... UOC: FQA,FRX	001
15	XBFZZ	81337	17-2-0969-1	.SHIM, .020..... (AS REQUIRED) UOC: FQA,FRX	001
15	XBFZZ	81337	17-2-0969-2	.SHIM, .010..... (AS REQUIRED) UOC: FQA,FRX	001
15	XBFZZ	81337	17-2-0969-3	.SHIM, .005..... (AS REQUIRED) UOC: FQA,FRX	001

END OF FIGURE

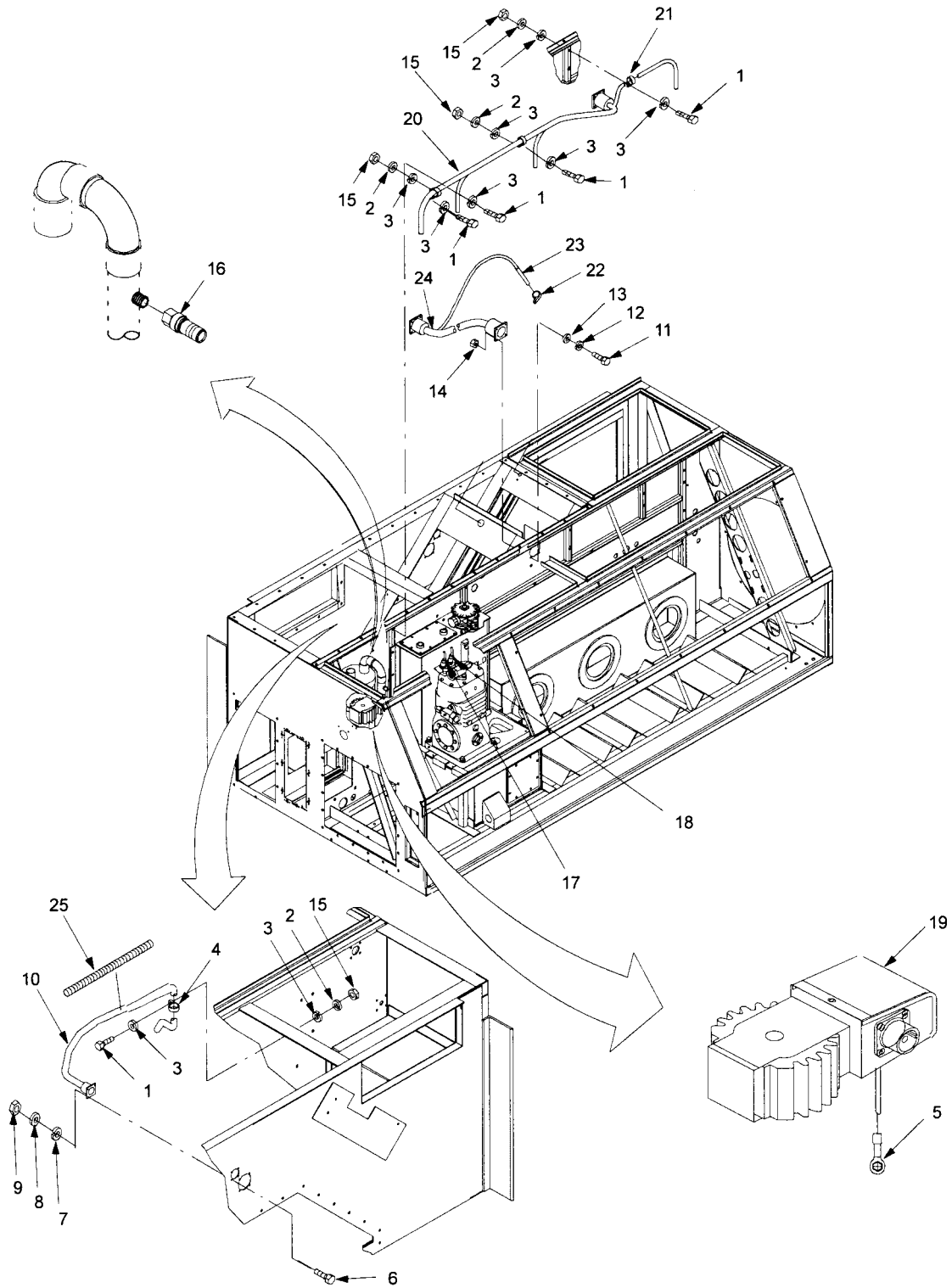

Figure 46. ECU Electrical System.

SECTION II

(1) ITEM NO	(2) SMR CODE	(3) CAGEC	(4) PART NUMBER	(5) DESCRIPTION AND USABLE ON CODES (UOC)	(6) QTY
<b>GROUP 030104 ECU ELECTRICAL SYSTEM</b>					
<b>FIG. 46 ECU ELECTRICAL SYSTEM 17-1-9581-1</b>					
1	PAOZZ	96906	MS51958-64	.SCREW,MACHINE ..... UOC: FQA,FRX	004
2	PAOZZ	96906	MS35338-138	.WASHER,LOCK ..... UOC: FQA,FRX	004
3	PAOZZ	96906	MS15795-842	.WASHER,FLAT ..... UOC: FQA,FRX	005
4	PAOZZ	80205	NAS1715C8N	.CLAMP,LOOP ..... UOC: FQA,FRX	003
5	PAOZZ	81343	AS25036-152	.TERMINAL LUG ..... UOC: FQA,FRX	002
6	PAOZZ	96906	MS51957-17	.SCREW,MACHINE ..... UOC: FQA,FRX	004
7	PAOZZ	96906	MS35338-135	.WASHER,LOCK ..... UOC: FQA,FRX	004
8	PAOZZ	96906	MS15795-804	.WASHER,FLAT ..... UOC: FQA,FRX	004
9	PAOZZ	96906	MS35649-244	.NUT,PLAIN,HEXAGON..... UOC: FQA,FRX	004
10	PAOOO	81337	17-1-9298-1	.CABLE ASSEMBLY, SPECIAL, ..... HEATER, 1A4A1W2 (SEE FIGURE 20 ITEMS 13 THRU 37 FOR BREAKDOWN) UOC: FQA,FRX	001
11	PAOZZ	96906	MS51957-46	.SCREW,MACHINE ..... UOC: FQA,FRX	008
12	PAOZZ	96906	MS35338-137	.WASHER,LOCK ..... UOC: FQA,FRX	008
13	PAOZZ	80205	MS15795-841	.WASHER,FLAT ..... UOC: FQA,FRX	008
14	PAOZZ	96906	MS35649-284	.NUT,PLAIN,HEXAGON..... UOC: FQA,FRX	008
15	PAOZZ	96906	MS35650-304	.NUT,PLAIN,HEXAGON..... UOC: FQA,FRX	001
16	PAFZZ	81337	17-1-9357-1	.SWITCH,PRESSURE ..... UOC: FQA,FRX	001
17	PAFZZ	81337	17-1-9357-2	.SWITCH,PRESSURE ..... UOC: FQA,FRX	001
18	PAFZZ	81337	17-1-9357-3	.SWITCH,PRESSURE ..... UOC: FQA,FRX	001
19	PAFZZ	81337	17-1-9558-1	.COIL ASSEMBLY ..... UOC: FQA,FRX	002

SECTION II

(1) ITEM NO	(2) SMR CODE	(3) CAGEC	(4) PART NUMBER	(5) DESCRIPTION AND USABLE ON CODES (UOC)	(6) QTY
<b>GROUP 030104 ECU ELECTRICAL SYSTEM</b> <b>FIG. 46 ECU ELECTRICAL SYSTEM 17-1-9581-1</b>					
20	PAOOO	81337	17-1-9742-1	.CABLE ASSEMBLY,SPECIAL,..... ECU HYDRAULIC (SEE FIGURE 21 FOR BREAKDOWN) UOC: FQA,FRX	001
21	PAOZZ	96906	MS21333-71	.CLAMP,LOOP..... UOC: FQA,FRX	001
22	PAOZZ	96906	MS21919WDG3	.CLAMP,LOOP..... UOC: FQA,FRX	001
23	PAOZZ	81337	17-1-9750-1	.THERMISTER ASSEMBLY..... UOC: FQA,FRX	001
24	PAOOO	81337	17-1-9748-1	.CABLE ASSEMBLY,SPECIAL,ECU..... (SEE FIGURE 22 FOR BREAKDOWN) UOC: FQA,FRX	001
25	MOOZZ	06383	T50F	.TUBING,PLASTIC,SPIRAL,WRAP..... (MAKE FROM P/N T50F, CAGE 06383, CUT TO LENGTH) UOC: FQA,FRX	001

END OF FIGURE



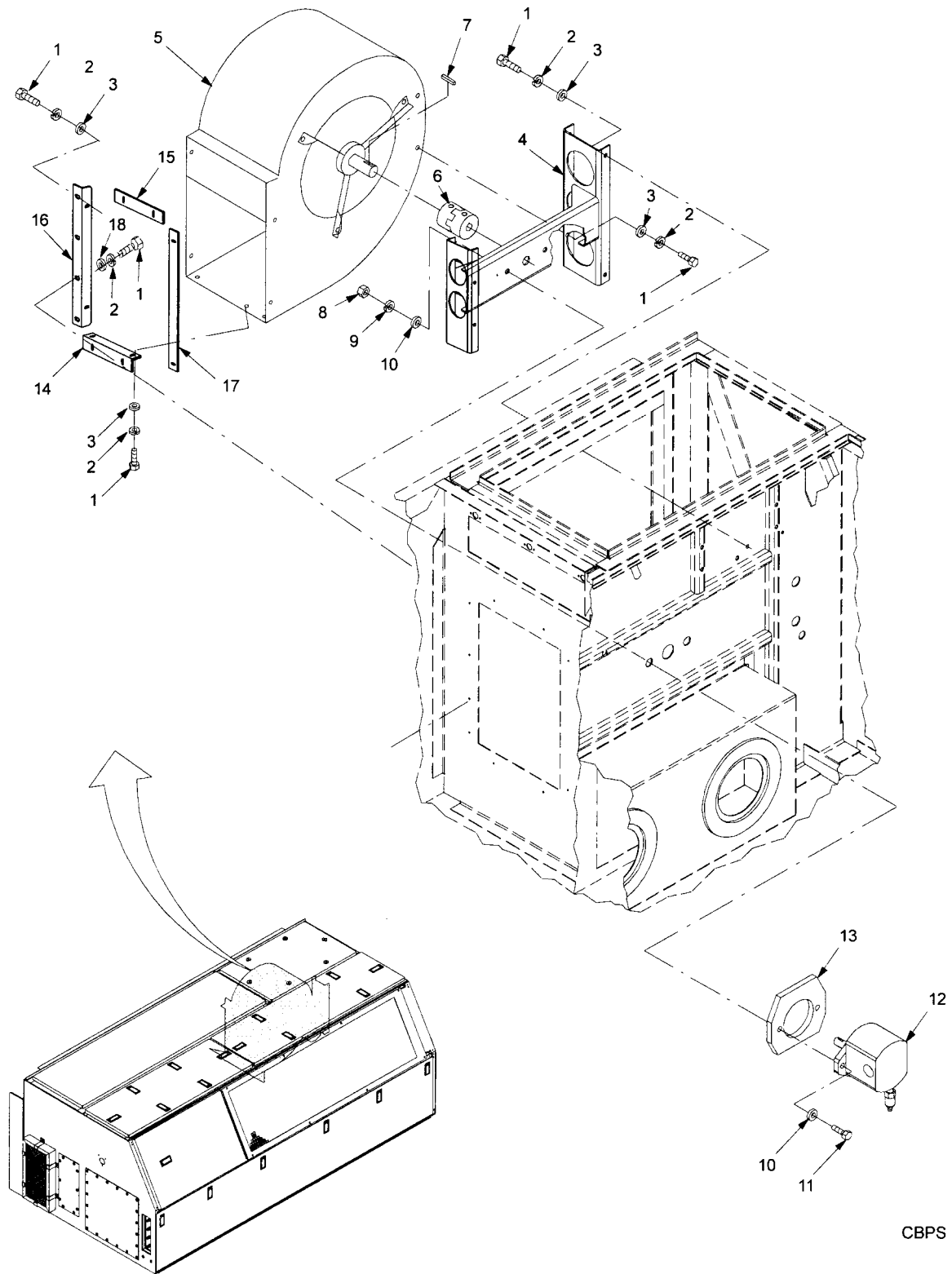

CBPS RPSTL 47

Figure 47. ECU Recirculating Fan/Motor.

SECTION II

(1) ITEM NO	(2) SMR CODE	(3) CAGEC	(4) PART NUMBER	(5) DESCRIPTION AND USABLE ON CODES (UOC)	(6) QTY
<b>GROUP 030105 ECU RECIRCULATION FAN/MOTOR</b>					
<b>FIG. 47 ECU RECIRCULATION FAN/MOTOR 17-1-9763-1</b>					
1	PAFZZ	96906	MS35307-307	.SCREW,CAP,HEXAGON HEAD ..... UOC: FQA,FRX	022
2	PAFZZ	96906	MS35338-139	.WASHER,LOCK ..... UOC: FQA,FRX	022
3	PAFZZ	96906	MS15795-810	.WASHER,FLAT ..... UOC: FQA,FRX	018
4	XBFZZ	81337	17-1-9727-1	.MOUNT,EVAPORATOR BLOWER ..... UOC: FQA,FRX	001
5	PAFZZ	81337	17-1-9453-1	.FAN,RECIRCULATION,MODIFIED ..... UOC: FQA,FRX	001
6	PBFZZ	81337	17-1-9454-1	.COUPLING,SHAFT ..... UOC: FQA,FRX	001
7	PAFZZ	96906	MS20068-144	.KEY,MACHINE ..... UOC: FQA,FRX	001
8	PAFZZ	96906	MS51971-3	.NUT,PLAIN,HEXAGON..... UOC: FQA,FRX	002
9	PAFZZ	96906	MS35338-141	.WASHER,LOCK ..... UOC: FQA,FRX	002
10	PAFZZ	96906	MS15795-814	.WASHER,FLAT ..... UOC: FQA,FRX	004
11	PAFZZ	96906	MS35307-366	.SCREW,CAP,HEXAGON HEAD ..... UOC: FQA,FRX	002
12	PBFZZ	81337	17-1-9425-1	.MOTOR,HYDRAULIC ..... UOC: FQA,FRX	001
13	XBFZZ	81337	17-1-9792-1	.PLATE,MOTOR MOUNT,M3 ..... UOC: FQA,FRX	001
14	XBFZZ	81337	17-2-0985-1	.ANGLE,SUPPORT ..... UOC: FQA,FRX	001
15	XBFZZ	81337	17-2-0972-2	.TRIM,BLOWER ASSEMBLY..... UOC: FQA,FRX	001
16	XBFZZ	81337	17-2-0971-1	.ANGLE,SUPPORT ..... UOC: FQA,FRX	001
17	XBFZZ	81337	17-2-0972-1	.TRIM,BLOWER ASSEMBLY..... UOC: FQA,FRX	001
18	PAFZZ	96906	MS27183-52	.WASHER,FLAT ..... UOC: FQA,FRX	004

END OF FIGURE

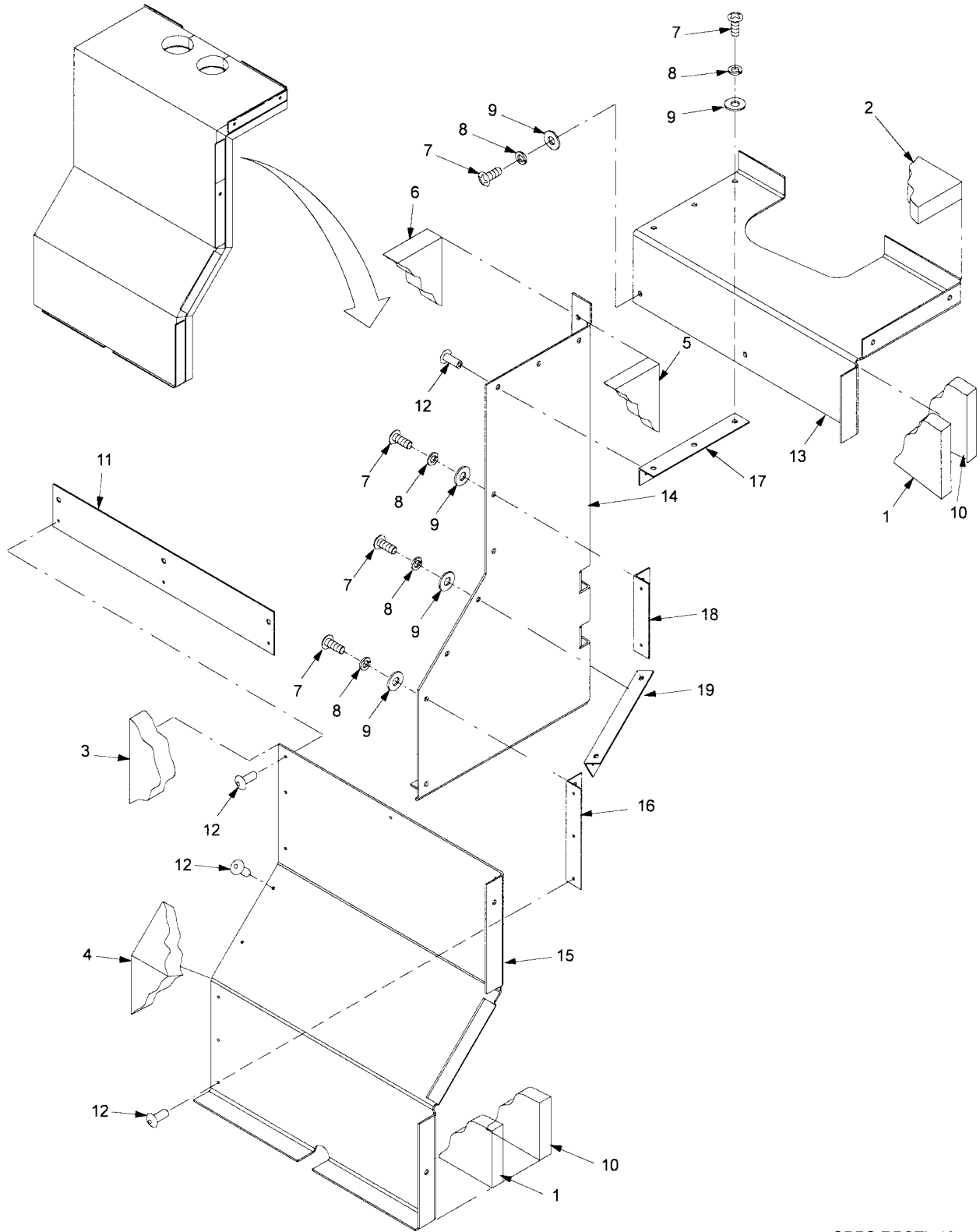

Figure 48. ECU Sound Guard.



SECTION II

(1) ITEM NO	(2) SMR CODE	(3) CAGEC	(4) PART NUMBER	(5) DESCRIPTION AND USABLE ON CODES (UOC)	(6) QTY
<b>GROUP 030106 ECU SOUND GUARD</b>					
<b>FIG. 48 ECU SOUND GUARD 17-1-9964-1</b>					
1	MFFZZ	90598	WHISPERMAT WM2	.FOAM,ACOUSTICAL ..... (MAKE FROM WHISPERMAT WM2, CAGE 90598, CUT TO FIT) UOC: FQA,FRX	001
2	MFFZZ	90598	HUSHCLOTH, 1.00THICK	.FOAM,ACOUSTICAL ..... (MAKE FROM HUSHCLOTH,1.00THICK, CAGE 90598,CUT TO FIT) UOC: FQA,FRX	001
3	MFFZZ	90598	HUSHCLOTH, 1.00THICK	.FOAM,ACOUSTICAL ..... (MAKE FROM HUSHCLOTH,1.00THICK, CAGE 90598,CUT TO FIT) UOC: FQA,FRX	001
4	MFFZZ	90598	HUSHCLOTH, 1.00THICK	.FOAM,ACOUSTICAL ..... (MAKE FROM HUSHCLOTH,1.00THICK, CAGE 90598,CUT TO FIT) UOC: FQA,FRX	002
5	MFFZZ	90598	WHISPERMAT WM2	.FOAM,ACOUSTICAL ..... (MAKE FROM WHISPERMAT WM2, CAGE 90598, CUT TO FIT) UOC: FQA,FRX	002
6	MFFZZ	90598	HUSHCLOTH, 1.00THICK	.FOAM,ACOUSTICAL ..... (MAKE FROM HUSHCLOTH,1.00THICK, CAGE 90598,CUT TO FIT) UOC: FQA,FRX	001
7	PAFZZ	96906	MS51958-63	.SCREW,MACHINE ..... UOC: FQA,FRX	011
8	PAFZZ	96906	MS35338-138	.WASHER,LOCK ..... UOC: FQA,FRX	011
9	PAFZZ	96906	MS15795-842	.WASHER,FLAT ..... UOC: FQA,FRX	011
10	MFFZZ	90598	HUSHCLOTH, 1.00THICK	.FOAM,ACOUSTICAL ..... (MAKE FROM HUSHCLOTH,1.00THICK, CAGE 90598,CUT TO FIT) UOC: FQA,FRX	001
11	XBFZZ	81337	17-2-0923-1	.SHIM..... UOC: FQA,FRX	001
12	PAFZZ	81349	M24243/6A604H	.RIVET,BLIND ..... UOC: FQA,FRX	013
13	XBFZZ	81337	17-1-9982-1	.TOP GUARD ..... UOC: FQA,FRX	001
14	XBFZZ	81337	17-1-9962-1	.SEGMENT GUARD..... UOC: FQA,FRX	001

SECTION II

(1) ITEM NO	(2) SMR CODE	(3) CAGEC	(4) PART NUMBER	(5) DESCRIPTION AND USABLE ON CODES (UOC)	(6) QTY
<b>GROUP 030106 ECU SOUND GUARD</b>					
<b>FIG. 48 ECU SOUND GUARD 17-1-9964-1</b>					
15	XBFZZ	81337	17-1-9963-1	.WRAP-A-ROUND GUARD..... UOC: FQA,FRX	001
16	XBFZZ	81337	17-2-0910-1	.ANGLE,MOUNTING..... UOC: FQA,FRX	001
17	XBFZZ	81337	17-2-0910-2	.ANGLE,MOUNTING..... UOC: FQA,FRX	001
18	XBFZZ	81337	17-2-0911-1	.ANGLE,MOUNTING..... UOC: FQA,FRX	001
19	XBFZZ	81337	17-2-0911-2	.ANGLE,MOUNTING..... UOC: FQA,FRX	001

END OF FIGURE



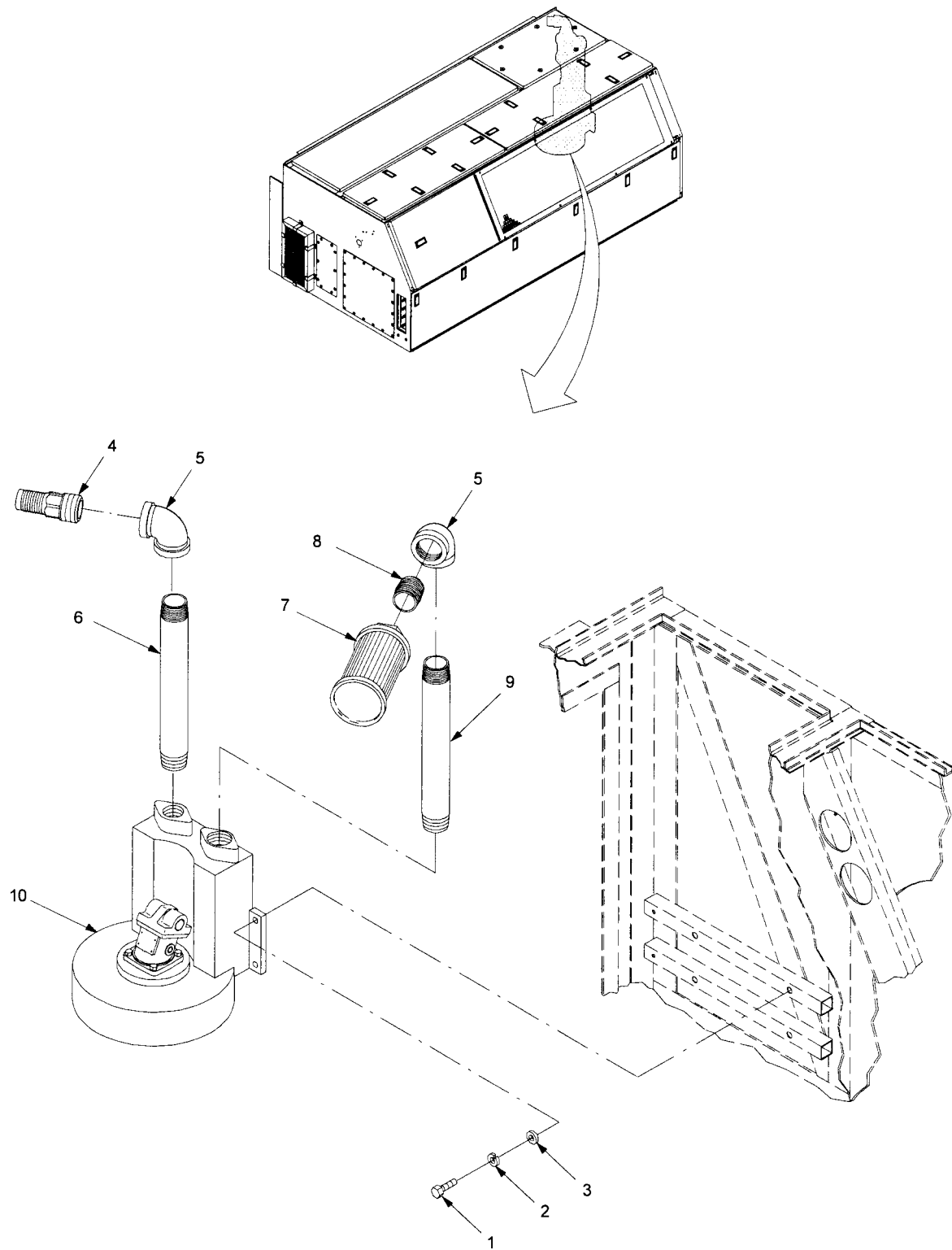
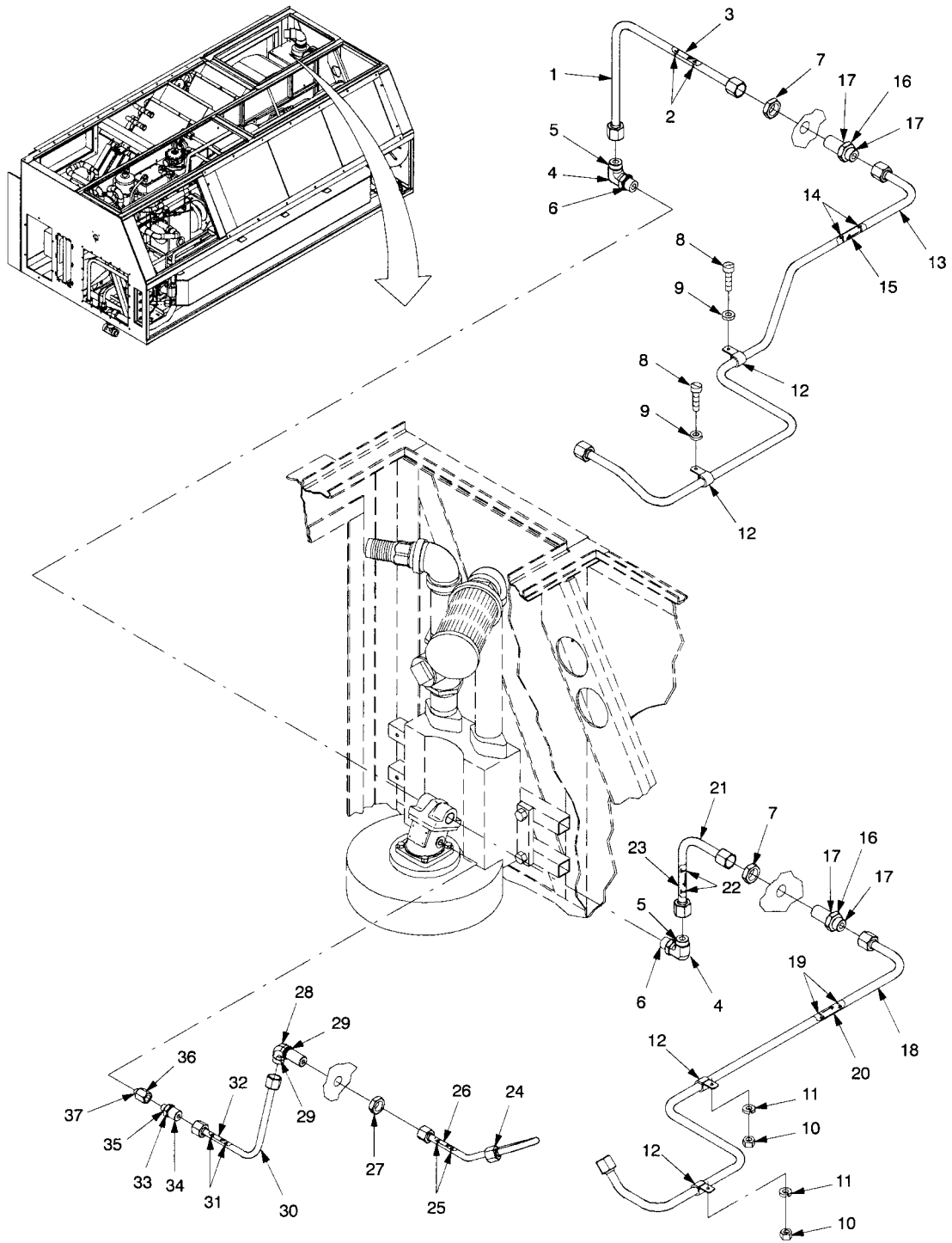

Figure 49. ECU Rib Blower.

SECTION II

(1) ITEM NO	(2) SMR CODE	(3) CAGEC	(4) PART NUMBER	(5) DESCRIPTION AND USABLE ON CODES (UOC)	(6) QTY
<b>GROUP 030107 ECU RIB BLOWER</b>					
<b>FIG. 49 ECU RIB BLOWER 17-1-9765-1</b>					
1	PAFZZ	96906	MS35307-337	.SCREW,CAP,HEXAGON HEAD ..... UOC: FQA,FRX	004
2	PAFZZ	96906	MS35338-140	.WASHER,LOCK..... UOC: FQA,FRX	004
3	PAFZZ	80205	MS15795-812	.WASHER,FLAT..... UOC: FQA,FRX	004
4	PAFZZ	81337	17-2-0710-1	.BARB,HOSE..... UOC: FQA,FRX	001
5	PAFZZ	81349	M52618/1-A07XA	.ELBOW,PIPE ..... UOC: FQA,FRX	002
6	PAFZZ	81337	17-2-1006-1	.VALVE,BALL CHECK ..... UOC: FQA,FRX	001
7	PAOZZ	81337	17-1-9700-1	.STRAINER ..... UOC: FQA,FRX	001
8	PAFZZ	81337	17-1-9697-1	.NIPPLE..... UOC: FQA,FRX	001
9	PAFZZ	81337	17-1-9697-2	.NIPPLE..... UOC: FQA,FRX	001
10	PAFDD	81337	17-1-9455-1	.BLOWER/HYDRAULIC MOTOR ASSEMBLY ... (COMPRESSOR RING) (FORWARD TO DEPOT FOR REPAIR AT CONTRACTOR) UOC: FQA,FRX	001

END OF FIGURE



CBPS 50-1

Figure 50. ECU Hydraulic Piping (Sheet 1 of 7).

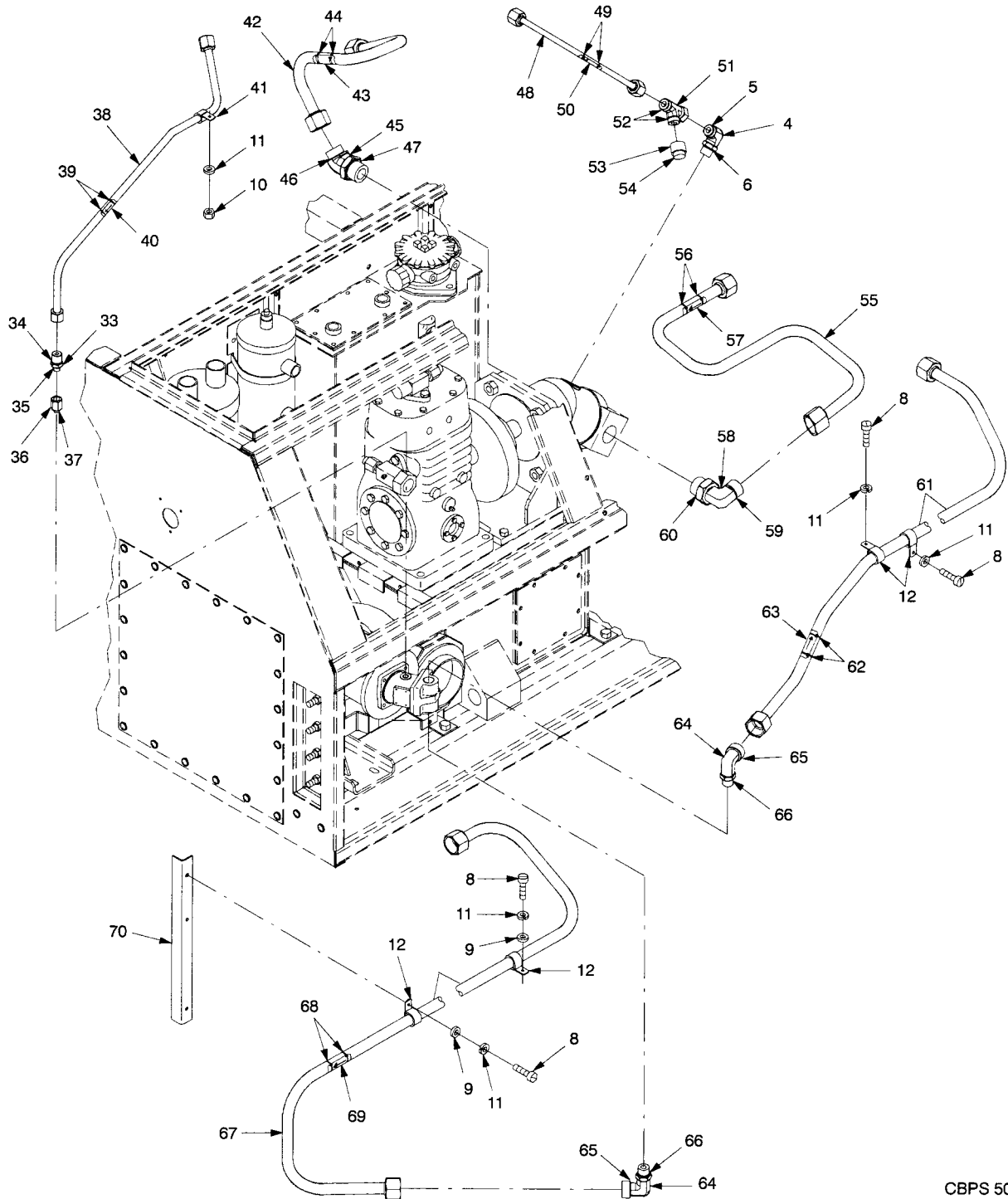

CBPS 50-2

Figure 50. ECU Hydraulic Piping (Sheet 2 of 7).

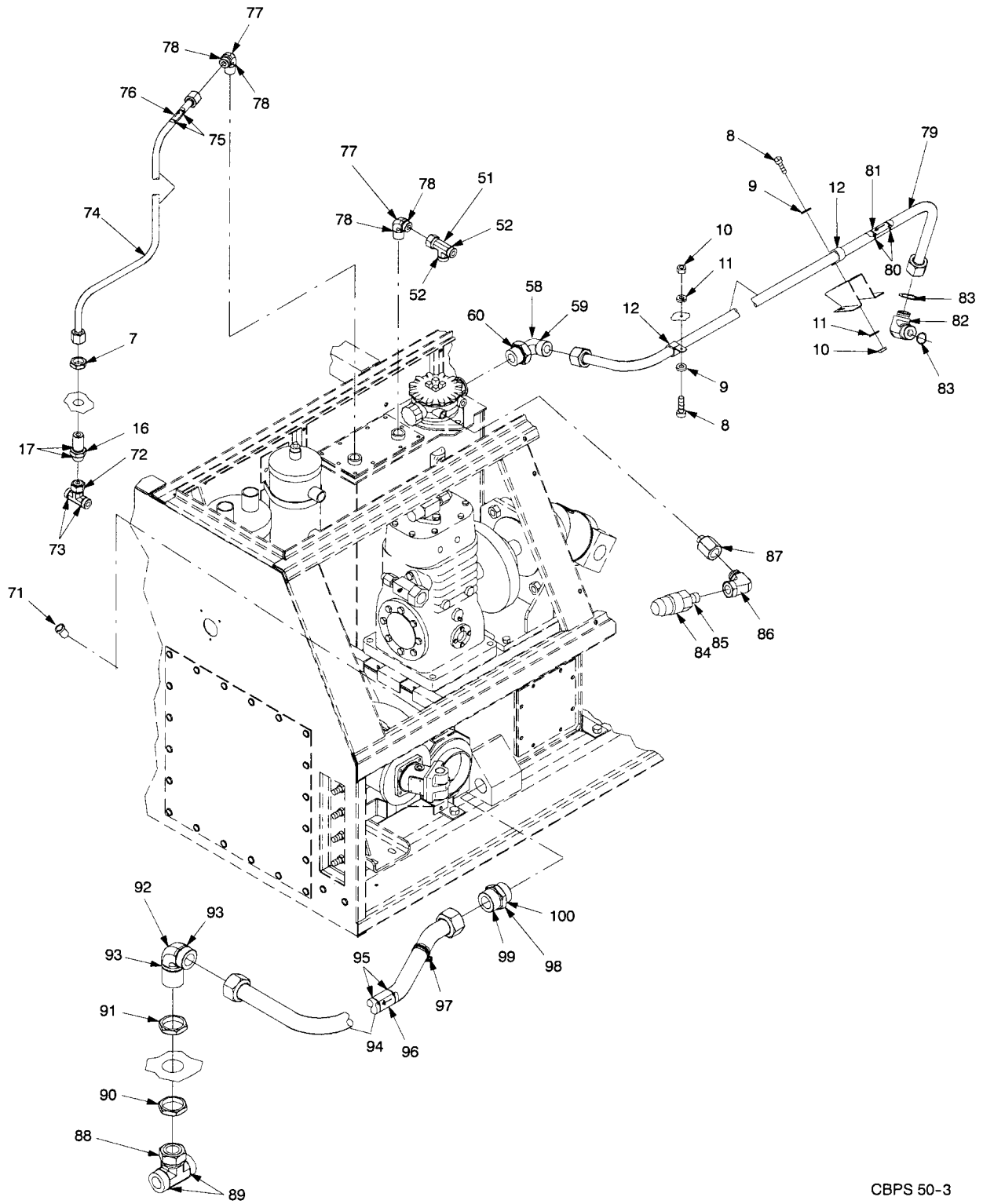

CBPS 50-3

Figure 50. ECU Hydraulic Piping (Sheet 3 of 7).



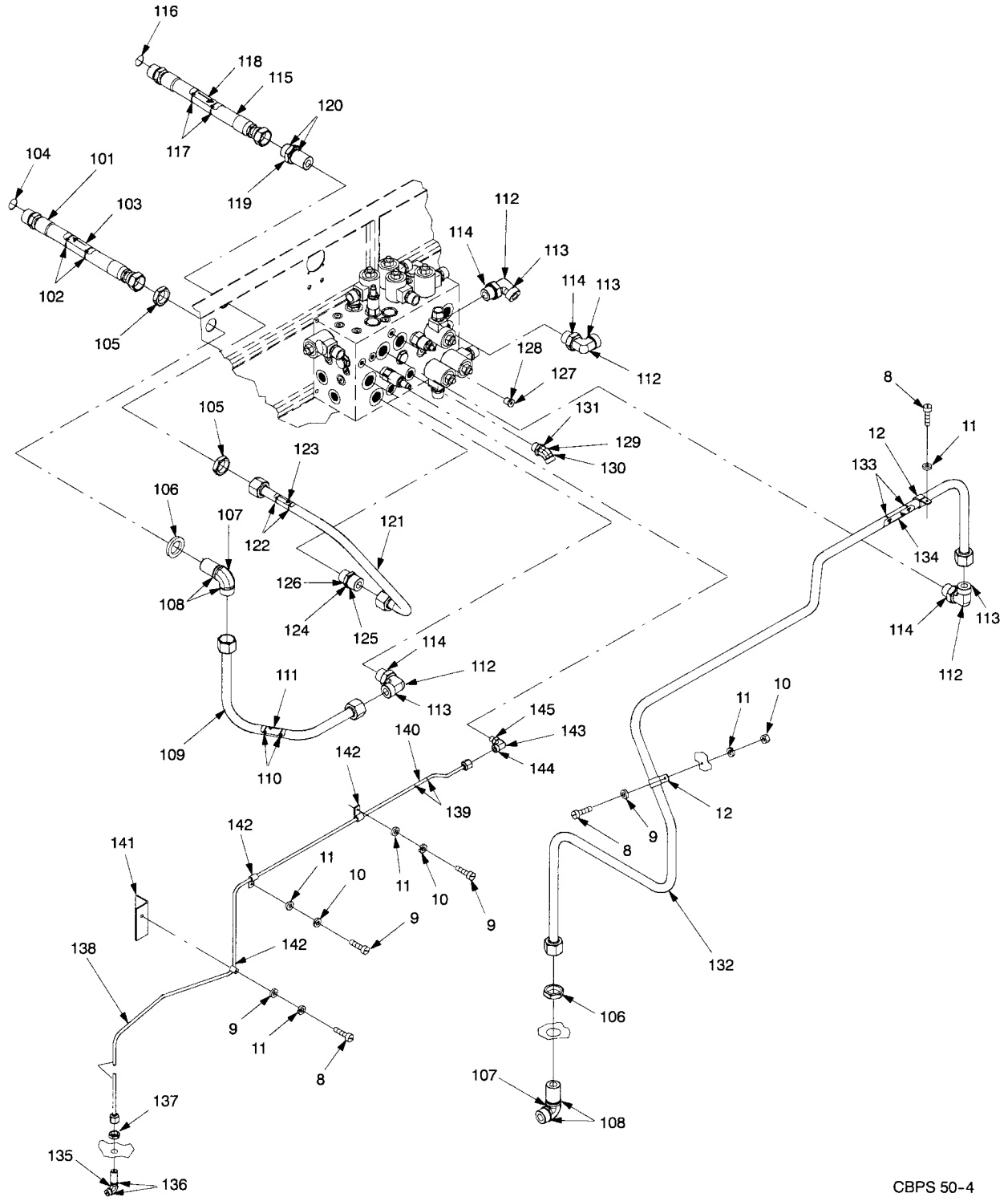

CBPS 50-4

Figure 50. ECU Hydraulic Piping (Sheet 4 of 7).

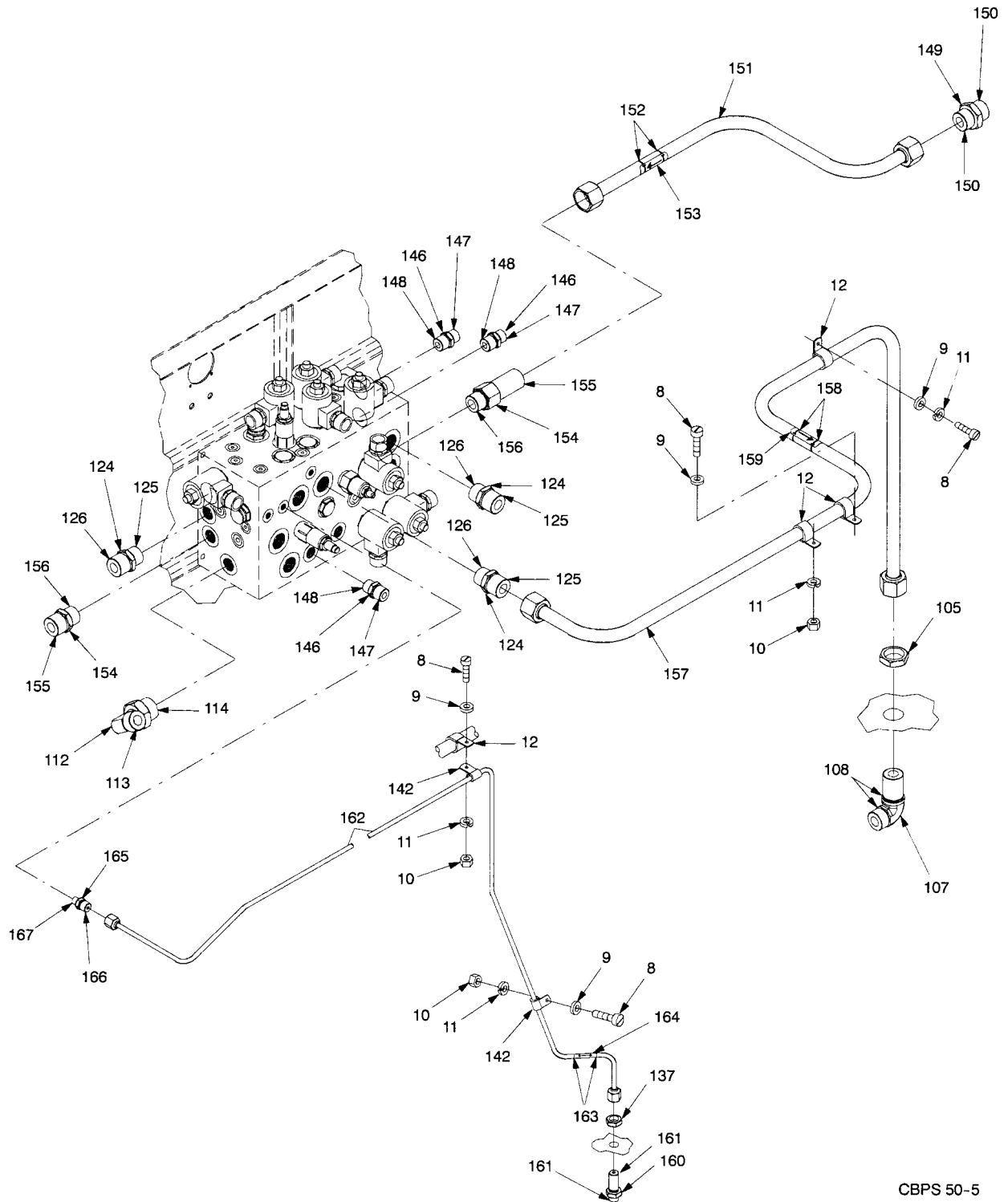

CBPS 50-5

Figure 50. ECU Hydraulic Piping (Sheet 5 of 7).

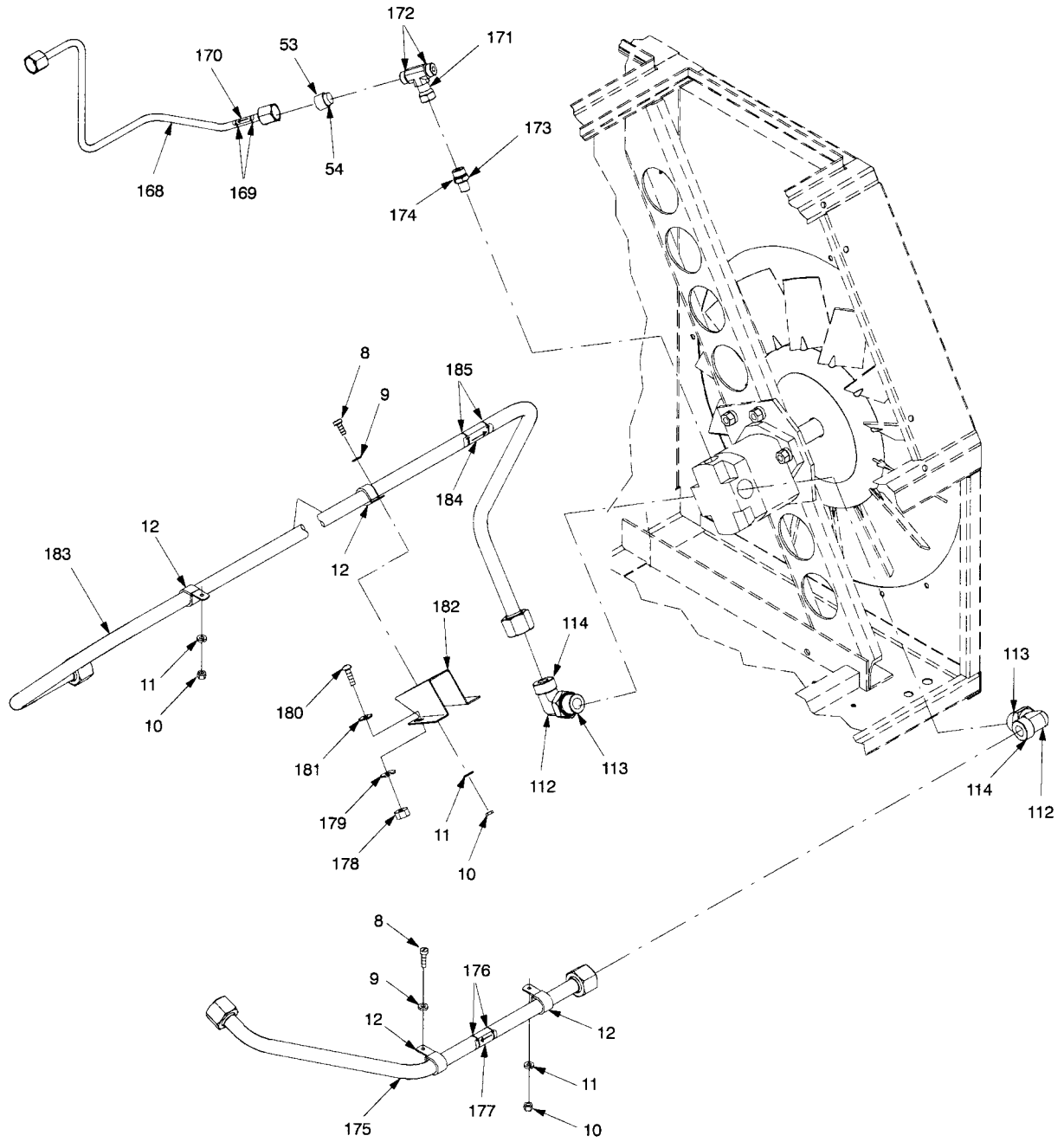

CBPS 50-6

Figure 50. ECU Hydraulic Piping (Sheet 6 of 7).

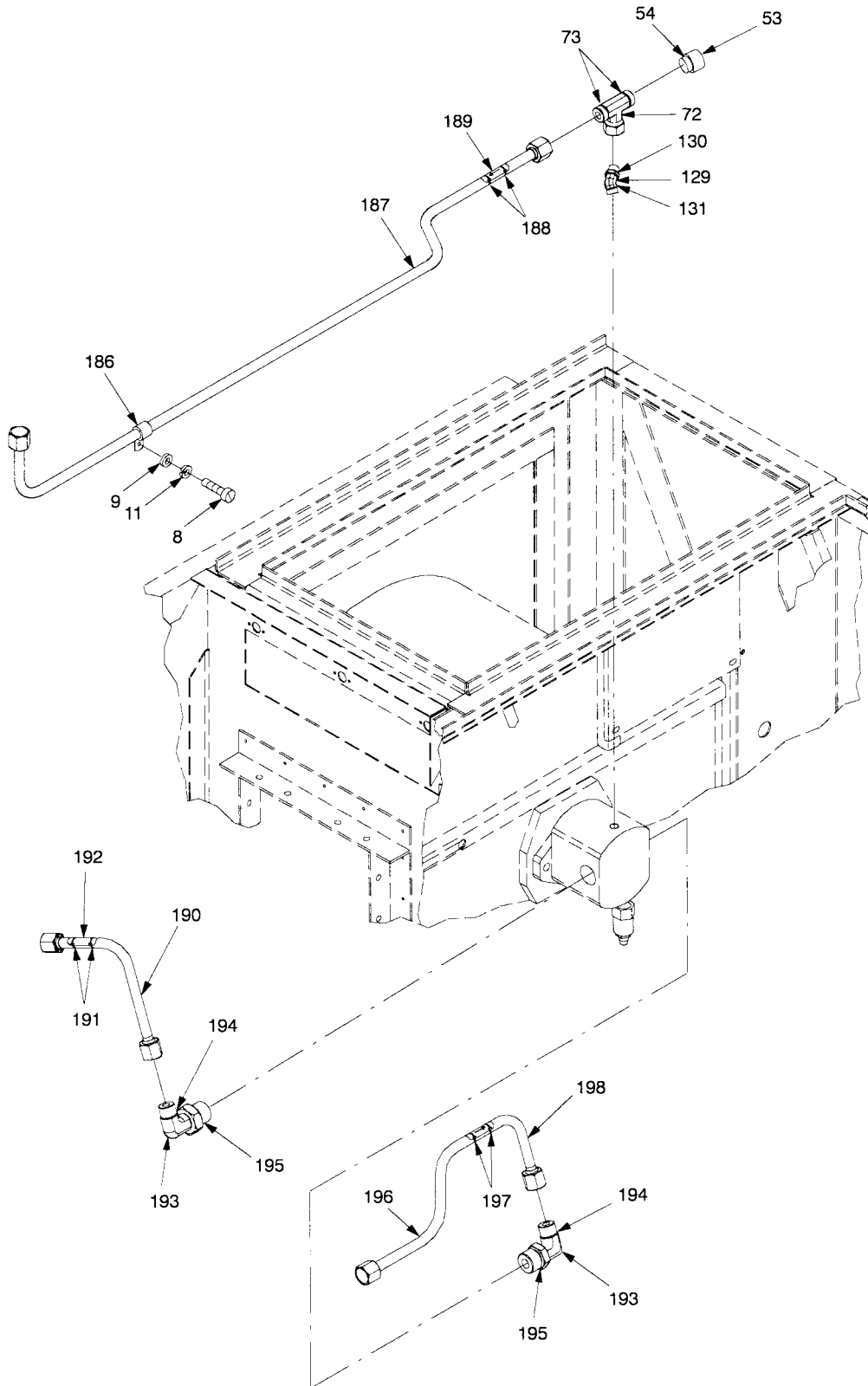

Figure 50. ECU Hydraulic Piping (Sheet 7 of 7).

SECTION II

(1) ITEM NO	(2) SMR CODE	(3) CAGEC	(4) PART NUMBER	(5) DESCRIPTION AND USABLE ON CODES (UOC)	(6) QTY
<b>GROUP 030110 ECU HYDRAULIC PIPING</b>					
<b>FIG. 50 ECU HYDRAULIC PIPING 17-2-0460-1</b>					
1	XBFFF	81337	17-2-0479-1	.TUBE ASSEMBLY,RETURN .....	001
				UOC: FQA,FRX	
2	PAFZZ	96906	MS3367-5-0	..STRAP,TIEDOWN ELECTRICAL .....	002
				UOC: FQA,FRX	
3	PAFZZ	06090	CM-SCE-1/2-4H-9	..MARKER,IDENTIFICATION .....	001
				(MAKE FROM CM-SCE-1/2-4H-9, CAGE 06090,2 IN)	
				UOC: FQA,FRX	
4	XBFFF	81337	17-2-0278-2	.ELBOW,STRAIGHT .....	005
				UOC: FQA,FRX	
5	PAFZZ	81337	17-2-0693-9	..O-RING,FACE SEAL.....	001
				UOC: FQA,FRX	
6	PAFZZ	81337	17-2-0693-3	..O-RING,PORT END.....	001
				UOC: FQA,FRX	
7	PAFZZ	81337	17-2-0292-3	.LOCKNUT,BULKHEAD.....	003
				UOC: FQA,FRX	
8	PAFZZ	96906	MS51958-65	.SCREW,MACHINE .....	025
				UOC: FQA,FRX	
9	PAFZZ	96906	MS15795-842	.WASHER,FLAT .....	026
				UOC: FQA,FRX	
10	PAFZZ	96906	MS35650-304	.NUT,PLAIN,HEXAGON.....	014
				UOC: FQA,FRX	
11	PAFZZ	96906	MS35338-138	.WASHER,LOCK.....	025
				UOC: FQA,FRX	
12	PAFZZ	81349	M85052/1-12	.CLAMP,LOOP .....	017
				UOC: FQA,FRX	
13	XBFFF	81337	17-2-0481-1	.TUBE ASSEMBLY,RETURN .....	001
				UOC: FQA,FRX	
14	PAFZZ	96906	MS3367-5-0	..STRAP,TIEDOWN ELECTRICAL .....	002
				UOC: FQA,FRX	
15	PAFZZ	06090	CM-SCE-1/2-4H-9	..MARKER,IDENTIFICATION .....	001
				(MAKE FROM CM-SCE-1/2-4H-9, CAGE 06090)	
				UOC: FQA,FRX	
16	XBFFF	81337	17-2-0291-2	.UNION,BULKHEAD .....	003
				UOC: FQA,FRX	
17	PAFZZ	81337	17-2-0693-9	..O-RING,FACE SEAL.....	002
				UOC: FQA,FRX	
18	XBFFF	81337	17-2-0482-1	.TUBE ASSEMBLY,SUPPLY .....	001
				UOC: FQA,FRX	
19	PAFZZ	96906	MS3367-5-0	..STRAP,TIEDOWN ELECTRICAL .....	002
				UOC: FQA,FRX	

SECTION II

(1) ITEM NO	(2) SMR CODE	(3) CAGEC	(4) PART NUMBER	(5) DESCRIPTION AND USABLE ON CODES (UOC)	(6) QTY
<b>GROUP 030110 ECU HYDRAULIC PIPING</b>					
<b>FIG. 50 ECU HYDRAULIC PIPING 17-2-0460-1</b>					
20	PAFZZ	06090	CM-SCE-1/2-4H-9	..MARKER,IDENTIFICATION ..... (MAKE FROM CM-SCE-1/2-4H-9, CAGE 06090,2.0 IN) UOC: FQA,FRX	001
21	XBFFF	81337	17-2-0480-1	.TUBE ASSEMBLY,SUPPLY ..... UOC: FQA,FRX	001
22	PAFZZ	96906	MS3367-5-0	..STRAP,TIEDOWN ELECTRICAL ..... UOC: FQA,FRX	002
23	PAFZZ	06090	CM-SCE-1/2-4H-9	..MARKER,IDENTIFICATION ..... (MAKE FROM CM-SCE-1/2-4H-9, CAGE 06090,2 IN) UOC: FQA,FRX	001
24	XBFFF	81337	17-2-0489-1	.TUBE ASSEMBLY,RIB FAN ..... UOC: FQA,FRX	001
25	PAFZZ	96906	MS3367-5-0	..STRAP,TIEDOWN ELECTRICAL ..... UOC: FQA,FRX	002
26	PAFZZ	06090	CM-SCE-1/2-4H-9	..MARKER,IDENTIFICATION ..... (MAKE FROM CM-SCE-1/2-4H-9, CAGE 06090) UOC: FQA,FRX	001
27	PAFZZ	81337	17-2-0292-2	.LOCKNUT,BULKHEAD ..... UOC: FQA,FRX	001
28	XBFFF	81337	17-2-0289-2	.UNION,BULKHEAD,ELBOW ..... UOC: FQA,FRX	001
29	PAFZZ	81337	17-2-0693-12	..O-RING,FACE SEAL..... UOC: FQA,FRX	002
30	XBFFF	81337	17-2-0487-1	.TUBE ASSEMBLY,RIB FAN ..... UOC: FQA,FRX	001
31	PAFZZ	96906	MS3367-5-0	..STRAP,TIEDOWN ELECTRICAL ..... UOC: FQA,FRX	002
32	PAFZZ	06090	CM-SCE-1/2-4H-9	..MARKER,IDENTIFICATION ..... (MAKE FROM CM-SCE-1/2-4H-9, CAGE 06090,2.0IN) UOC: FQA,FRX	001
33	XBFFF	81337	17-2-0277-2	.CONNECTOR,STRAIGHT ..... UOC: FQA,FRX	002
34	PAFZZ	81337	17-2-0693-8	..O-RING,FACE SEAL..... UOC: FQA,FRX	001
35	PAFZZ	81337	17-2-0693-2	..O-RING,PORT END..... UOC: FQA,FRX	001
36	XBFFF	81337	17-2-0287-1	.ADAPTER,CONNECTOR ..... UOC: FQA,FRX	001

SECTION II

(1) ITEM NO	(2) SMR CODE	(3) CAGEC	(4) PART NUMBER	(5) DESCRIPTION AND USABLE ON CODES (UOC)	(6) QTY
<b>GROUP 030110 ECU HYDRAULIC PIPING</b>					
<b>FIG. 50 ECU HYDRAULIC PIPING 17-2-0460-1</b>					
37	PAFZZ	81337	17-2-0693-14	..O-RING,PORT END..... UOC: FQA,FRX	001
38	XBFFF	81337	17-2-0485-1	.TUBE ASSEMBLY,NBC FAN..... UOC: FQA,FRX	001
39	PAFZZ	96906	MS3367-5-0	..STRAP,TIEDOWN ELECTRICAL..... UOC: FQA,FRX	002
40	PAFZZ	06090	CM-SCE-1/2-4H-9	..MARKER,IDENTIFICATION ..... (MAKE FROM CM-SCE-1/2-4H-9, CAGE 06090) UOC: FQA,FRX	001
41	PAFZZ	81349	M85052/1-6	.CLAMP,LOOP ..... UOC: FQA,FRX	001
42	XBFFF	81337	17-2-0672-1	.TUBE ASSEMBLY,COMPRESSOR ..... MOTOR TO MANIFOLD UOC: FQA,FRX	001
43	PAFZZ	96906	MS3367-5-0	..STRAP,TIEDOWN ELECTRICAL..... UOC: FQA,FRX	002
44	PAFZZ	06090	CM-SCE-1/2-4H-9	..MARKER,IDENTIFICATION ..... (MAKE FROM CM-SCE-1/2-4H-9, CAGE 06090) UOC: FQA,FRX	001
45	XBFFF	81337	17-2-0279-2	.ELBOW,45 DEGREE ..... UOC: FQA,FRX	001
46	PAFZZ	81337	17-2-0693-10	..O-RING,FACE SEAL..... UOC: FQA,FRX	001
47	PAFZZ	81337	17-2-0693-5	..O-RING,PORT END..... UOC: FQA,FRX	001
48	XBFFF	81337	17-2-0484-1	.TUBE ASSEMBLY,DRAIN ..... UOC: FQA,FRX	001
49	PAFZZ	96906	MS3367-5-0	..STRAP,TIEDOWN ELECTRICAL..... UOC: FQA,FRX	002
50	PAFZZ	06090	CM-SCE-1/2-4H-9	..MARKER,IDENTIFICATION ..... (MAKE FROM CM-SCE-1/2-4H-9, CAGE 06090) UOC: FQA,FRX	001
51	XBFFF	81337	17-2-0281-1	.TEE,SWIVEL NUT,RUN..... UOC: FQA,FRX	002
52	PAFZZ	81337	17-2-0693-9	..O-RING,FACE SEAL ..... UOC: FQA,FRX	002
53	XBFFF	81337	17-2-0677-1	.REDUCER,TUBE END ..... UOC: FQA,FRX	002
54	PAFZZ	30780	8-6-C873-70	..O-RING,PORT END.....	001

SECTION II

(1) ITEM NO	(2) SMR CODE	(3) CAGEC	(4) PART NUMBER	(5) DESCRIPTION AND USABLE ON CODES (UOC)	(6) QTY
<b>GROUP 030110 ECU HYDRAULIC PIPING</b>					
<b>FIG. 50 ECU HYDRAULIC PIPING 17-2-0460-1</b>					
55	XBFFF	81337	17-2-0472-1	.TUBE ASSEMBLY,SUPPLY .....	001
				UOC: FQA,FRX	
56	PAFZZ	96906	MS3367-5-0	..STRAP,TIEDOWN ELECTRICAL .....	002
				UOC: FQA,FRX	
57	PAFZZ	06090	CM-SCE-1/2-4H-9	..MARKER,IDENTIFICATION .....	001
				(MAKE FROM CM-SCE-1/2-4H-9, CAGE 06090)	
				UOC: FQA,FRX	
58	XBFFF	81337	17-2-0278-6	.ELBOW,STRAIGHT THREAD .....	002
				UOC: FQA,FRX	
59	PAFZZ	81337	17-2-0693-10	..O-RING,FACE SEAL .....	001
				UOC: FQA,FRX	
60	PAFZZ	81337	17-2-0693-5	..O-RING,PORT END.....	001
				UOC: FQA,FRX	
61	XBFFF	81337	17-2-0474-1	.TUBE ASSEMBLY,RETURN .....	001
				UOC: FQA,FRX	
62	PAFZZ	96906	MS3367-5-0	..STRAP,TIEDOWN ELECTRICAL .....	002
				UOC: FQA,FRX	
63	PAFZZ	06090	CM-SCE-1/2-4H-9	..MARKER,IDENTIFICATION .....	001
				(MAKE FROM CM-SCE-1/2-4H-9, CAGE 06090)	
				UOC: FQA,FRX	
64	XBFFF	81337	17-2-0278-5	.ELBOW,STRAIGHT THREAD .....	002
				UOC: FQA,FRX	
65	PAFZZ	81337	17-2-0693-10	..O-RING,FACE SEAL.....	001
				UOC: FQA,FRX	
66	PAFZZ	81337	17-2-0693-3	..O-RING,PORT END.....	001
				UOC: FQA,FRX	
67	XBFFF	81337	17-2-0473-1	.TUBE ASSEMBLY,SUPPLY .....	001
				UOC: FQA,FRX	
68	PAFZZ	96906	MS3367-5-0	..STRAP,TIEDOWN ELECTRICAL .....	002
				UOC: FQA,FRX	
69	PAFZZ	06090	CM-SCE-1/2-4H-9	..MARKER,IDENTIFICATION .....	001
				(MAKE FROM CM-SCE-1/2-4H-9, CAGE 06090)	
				UOC: FQA,FRX	
70	XBZZ	81337	17-2-0650-1	.ANGLE,HYDRAULIC TUBING SUPPORT .....	001
				UOC: FQA,FRX	
				UOC: FQA,FRX	
71	XBZZ	81337	17-2-0253-5	.NUT, BLIND RIVET .....	004
				UOC: FQA,FRX	



SECTION II					
(1) ITEM NO	(2) SMR CODE	(3) CAGEC	(4) PART NUMBER	(5) DESCRIPTION AND USABLE ON CODES (UOC)	(6) QTY
<b>GROUP 030110 ECU HYDRAULIC PIPING</b>					
<b>FIG. 50 ECU HYDRAULIC PIPING 17-2-0460-1</b>					
72	XBFFF	81337	17-2-0280-2	.TEE,SWIVEL NUT ..... UOC: FQA,FRX	002
73	PAFZZ	81337	17-2-0693-9	..O-RING,FACE SEAL..... UOC: FQA,FRX	002
74	XBFFF	81337	17-2-0475-1	.TUBE ASSEMBLY,DRAIN ..... UOC: FQA,FRX	001
75	PAFZZ	96906	MS3367-5-0	..STRAP,TIEDOWN ELECTRICAL ..... UOC: FQA,FRX	002
76	PAFZZ	06090	CM-SCE-1/2-4H-9	..MARKER,IDENTIFICATION ..... (MAKE FROM CM-SCE-1/2-4H-9, CAGE 06090) UOC: FQA,FRX	001
77	XBFFF	81337	17-2-0283-1	.ELBOW,MALE PIPE ..... UOC: FQA,FRX	002
78	PAFZZ	81337	17-2-0693-9	..O-RING,FACE SEAL..... UOC: FQA,FRX	002
79	XBFFF	81337	17-2-0462-1	.TUBE ASSEMBLY,RETURN LINE ..... UOC: FQA,FRX	001
80	PAFZZ	96906	MS3367-5-0	..STRAP,TIEDOWN ELECTRICAL ..... UOC: FQA,FRX	002
81	PAFZZ	06090	CM-SCE-1/2-4H-9	..MARKER,IDENTIFICATION ..... (MAKE FROM CM-SCE-1/2-4H-9, CAGE 06090) UOC: FQA,FRX	001
82	XBZZ	81337	17-2-0286-1	.ELBOW,STRAIGHT THREAD ..... UOC: FQA,FRX	001
83	PAFZZ	81337	17-2-0693-8	..O-RING,FACE SEAL..... UOC: FQA,FRX	002
84	PAFZZ	59793	VR2-F.0	.TRANSDUCER ..... UOC: FQA,FRX	001
85	PAFZZ	30780	1/8-C873-70	..O-RING,PORT END..... UOC: FQA,FRX	001
86	XBZZ	81337	17-2-0676-1	.ELBOW,STREET ..... UOC: FQA,FRX	001
87	XBFFF	30780	1/8X1/8F40HG-S- C873-70	.ADAPTER,CONVERSION ..... (INCLUDES SEAL P/N 02061812) UOC: FQA,FRX	001
88	XBFFF	81337	17-2-0280-3	.TEE,SWIVEL NUT ..... UOC: FQA,FRX	001
89	PAFZZ	81337	17-2-0693-11	..O-RING,FACE SEAL..... UOC: FQA,FRX	002

SECTION II

(1) ITEM NO	(2) SMR CODE	(3) CAGEC	(4) PART NUMBER	(5) DESCRIPTION AND USABLE ON CODES (UOC)	(6) QTY
<b>GROUP 030110 ECU HYDRAULIC PIPING</b>					
<b>FIG. 50 ECU HYDRAULIC PIPING 17-2-0460-1</b>					
90	XBFZZ	81337	17-2-0563-1	.LOCKNUT,BULKHEAD..... UOC: FQA,FRX	001
91	XBFZZ	81337	17-2-0292-5	.LOCKNUT,BULKHEAD..... UOC: FQA,FRX	001
92	XBFFF	81337	17-2-0289-4	.UNION,BULKHEAD,ELBOW ..... UOC: FQA,FRX	001
93	PAFZZ	81337	17-2-0693-11	..O-RING,FACE SEAL..... UOC: FQA,FRX	002
94	XBFFF	81337	17-2-0461-1	.TUBE ASSEMBLY,SUCTION LINE ..... UOC: FQA,FRX	001
95	PAFZZ	96906	MS3367-5-0	..STRAP,TIEDOWN ELECTRICAL ..... UOC: FQA,FRX	002
96	PAFZZ	06090	CM-SCE-1/2-4H-9	..MARKER,IDENTIFICATION ..... (MAKE FROM CM-SCE-1/2-4H-9, CAGE 06090) UOC: FQA,FRX	001
97	PAFZZ	81343	SAEJ1508-F24	..CLAMP,HOSE ..... UOC: FQA,FRX	001
98	XBFFF	81337	17-2-0277-5	.CONNECTOR,STRAIGHT ..... UOC: FQA,FRX	001
99	PAFZZ	81337	17-2-0693-11	..O-RING,FACE SEAL..... UOC: FQA,FRX	001
100	PAFZZ	81337	17-2-0693-6	..O-RING,PORT END..... UOC: FQA,FRX	001
101	XBFFF	81337	17-2-0562-1	.HOSE ASSEMBLY,SUPPLY, HEATER COIL ... UOC: FQA,FRX	001
102	PAFZZ	96906	MS3367-5-0	..STRAP,TIEDOWN ELECTRICAL ..... UOC: FQA,FRX	002
103	PAFZZ	06090	CM-SCE-1/2- 4H-9	..MARKER,IDENTIFICATION ..... (MAKE FROM CM-SCE-1/2-4H-9, CAGE 06090) UOC: FQA,FRX	001
104	PAFZZ	81337	17-2-0693-10	..O-RING,FACE SEAL..... UOC: FQA,FRX	001
105	XBFZZ	81337	17-2-0292-4	.LOCKNUT,BULKHEAD..... UOC: FQA,FRX	004
106	XBFZZ	81337	17-2-0513-1	.SPACER,CONNECTOR,BULKHEAD ..... UOC: FQA,FRX	001
107	XBFFF	81337	17-2-0289-3	.UNION,BULKHEAD ELBOW ..... UOC: FQA,FRX	003
108	PAFZZ	81337	17-2-0693-10	..O-RING,FACE SEAL..... UOC: FQA,FRX	002

SECTION II

(1) ITEM NO	(2) SMR CODE	(3) CAGEC	(4) PART NUMBER	(5) DESCRIPTION AND USABLE ON CODES (UOC)	(6) QTY
<b>GROUP 030110 ECU HYDRAULIC PIPING</b>					
<b>FIG. 50 ECU HYDRAULIC PIPING 17-2-0460-1</b>					
109	XBFFF	81337	17-2-0467-1	.TUBE ASSEMBLY,SUPPLY .....	001
				UOC: FQA,FRX	
110	PAFZZ	96906	MS3367-5-0	..STRAP,TIEDOWN ELECTRICAL .....	002
				UOC: FQA,FRX	
111	PAFZZ	06090	CM-SCE-1/2-4H-9	..MARKER,IDENTIFICATION .....	001
				(MAKE FROM CM-SCE-1/2-4H-9, CAGE 06090)	
				UOC: FQA,FRX	
112	XBFFF	81337	17-2-0278-4	.ELBOW,STRAIGHT THREAD .....	007
				UOC: FQA,FRX	
113	PAFZZ	81337	17-2-0693-10	..O-RING,FACE SEAL.....	007
				UOC: FQA,FRX	
114	PAFZZ	81337	17-2-0693-4	..O-RING,PORT END.....	007
				UOC: FQA,FRX	
115	XBFFF	81337	17-2-0762-1	.HOSE ASSEMBLY,RETURN HEATER COIL....	001
				UOC: FQA,FRX	
116	PAFZZ	81337	17-2-0693-10	..O-RING,FACE SEAL.....	002
				UOC: FQA,FRX	
117	PAFZZ	96906	MS3367-5-0	..STRAP,TIEDOWN ELECTRICAL .....	002
				UOC: FQA,FRX	
118	PAFZZ	06090	CM-SCE-1/2-4H-9	..MARKER,IDENTIFICATION .....	001
				(MAKE FROM CM-SCE-1/2-4H-9, CAGE 06090)	
				UOC: FQA,FRX	
119	XBFFF	81337	17-2-0291-3	.UNION,BULKHEAD .....	001
				UOC: FQA,FRX	
120	PAFZZ	81337	17-2-0693-10	..O-RING,FACE SEAL.....	002
				UOC: FQA,FRX	
121	XBFFF	81337	17-2-0465-1	.TUBE ASSEMBLY,RETURN .....	001
				UOC: FQA,FRX	
122	PAFZZ	96906	MS3367-5-0	..STRAP,TIEDOWN ELECTRICAL .....	002
				UOC: FQA,FRX	
123	PAFZZ	06090	CM-SCE-1/2-4H-9	..MARKER,IDENTIFICATION .....	001
				(MAKE FROM CM-SCE-1/2-4H-9, CAGE 06090)	
				UOC: FQA,FRX	
124	XBFFF	81337	17-2-0277-4	.CONNECTOR,STRAIGHT .....	004
				UOC: FQA,FRX	
125	PAFZZ	81337	17-2-0693-10	..O-RING,FACE SEAL.....	001
				UOC: FQA,FRX	
126	PAFZZ	81337	17-2-0693-4	..O-RING,PORT END.....	001
				UOC: FQA,FRX	

SECTION II

(1) ITEM NO	(2) SMR CODE	(3) CAGEC	(4) PART NUMBER	(5) DESCRIPTION AND USABLE ON CODES (UOC)	(6) QTY
<b>GROUP 030110 ECU HYDRAULIC PIPING</b>					
<b>FIG. 50 ECU HYDRAULIC PIPING 17-2-0460-1</b>					
127	XBFFF	30780	4HP50N	.PLUG,MACHINE,THREAD .....	001
				UOC: FQA,FRX	
128	PAFZZ	81337	17-2-0693-1	..O-RING,PORT END.....	001
				UOC: FQA,FRX	
129	XBFFF	81337	17-2-0279-1	.ELBOW,45 DEGREE .....	002
				UOC: FQA,FRX	
130	PAFZZ	81337	17-2-0693-9	..O-RING,FACE SEAL.....	001
				UOC: FQA,FRX	
131	PAFZZ	81337	17-2-0693-3	..O-RING,PORT END.....	001
				UOC: FQA,FRX	
132	XBFFF	81337	17-2-0468-1	.TUBE ASSEMBLY,OUTLET .....	001
				UOC: FQA,FRX	
133	PAFZZ	96906	MS3367-5-0	..STRAP,TIEDOWN ELECTRICAL .....	002
				UOC: FQA,FRX	
134	PAFZZ	06090	CM-SCE-1/2-4H-9	..MARKER,IDENTIFICATION .....	001
				(MAKE FROM CM-SCE-1/2-4H-9, CAGE 06090)	
				UOC: FQA,FRX	
135	XBFFF	81337	17-2-0289-1	.UNION,BULKHEAD,ELBOW .....	001
				UOC: FQA,FRX	
136	PAFZZ	81337	17-2-0693-7	..O-RING,FACE SEAL.....	002
				UOC: FQA,FRX	
137	XBFFF	81337	17-2-0292-1	.LOCKNUT,BULKHEAD.....	002
				UOC: FQA,FRX	
138	XBFFF	81337	17-2-0490-1	.TUBE ASSEMBLY,AUXILIARY PUMP .....	001
				UOC: FQA,FRX	
139	PAFZZ	96906	MS3367-5-0	..STRAP,TIEDOWN ELECTRICAL .....	002
				UOC: FQA,FRX	
140	PAFZZ	06090	CM-SCE-1/2-4H-9	..MARKER,IDENTIFICATION .....	001
				(MAKE FROM CM-SCE-1/2-4H-9, CAGE 06090)	
				UOC: FQA,FRX	
141	XBFFF	81337	17-2-0649-1	.ANGLE,HYDRAULIC TUBE SUPPORT .....	001
				UOC: FQA,FRX	
142	PAFZZ	81349	M85052/1-4	.CLAMP,LOOP.....	006
				UOC: FQA,FRX	
143	XBFFF	81337	17-2-0278-1	.ELBOW,STRAIGHT THREAD .....	001
				UOC: FQA,FRX	
144	PAFZZ	81337	17-2-0693-7	..O-RING,FACE SEAL.....	001
				UOC: FQA,FRX	
145	PAFZZ	81337	17-2-0693-1	..O-RING,PORT END.....	001
				UOC: FQA,FRX	

SECTION II

(1) ITEM NO	(2) SMR CODE	(3) CAGEC	(4) PART NUMBER	(5) DESCRIPTION AND USABLE ON CODES (UOC)	(6) QTY
<b>GROUP 030110 ECU HYDRAULIC PIPING</b>					
<b>FIG. 50 ECU HYDRAULIC PIPING 17-2-0460-1</b>					
146	XBFFF	81337	17-2-0277-3	.CONNECTOR,STRAIGHT .....	003
				UOC: FQA,FRX	
147	PAFZZ	81337	17-2-0693-9	..O-RING,FACE SEAL.....	001
				UOC: FQA,FRX	
148	PAFZZ	81337	17-2-0693-3	..O-RING,PORT END.....	001
				UOC: FQA,FRX	
149	XBFFF	81337	17-2-0285-1	.UNION.....	001
				UOC: FQA,FRX	
150	PAFZZ	81337	17-2-0693-10	..O-RING,FACE SEAL.....	002
				UOC: FQA,FRX	
151	XBFFF	81337	17-2-0471-1	.TUBE ASSEMBLY,SUPPLY .....	001
				UOC: FQA,FRX	
152	PAFZZ	96906	MS3367-5-0	..STRAP,TIEDOWN ELECTRICAL .....	002
				UOC: FQA,FRX	
153	PAFZZ	06090	CM-SCE-1/2-4H-9	..MARKER,IDENTIFICATION .....	001
				(MAKE FROM CM-SCE-1/2-4H-9, CAGE 06090)	
				UOC: FQA,FRX	
154	XBFFF	81337	17-2-0528-1	.CONNECTOR,LONG STRAIGHT THREADED.	002
				UOC: FQA,FRX	
155	PAFZZ	81337	17-2-0693-10	..O-RING,FACE SEAL .....	001
				UOC: FQA,FRX	
156	PAFZZ	81337	17-2-0693-6	..O-RING,PORT END.....	001
				UOC: FQA,FRX	
157	XBFFF	81337	17-2-0463-1	.TUBE ASSEMBLY,OUTLET .....	001
				UOC: FQA,FRX	
158	PAFZZ	96906	MS3367-5-0	..STRAP,TIEDOWN ELECTRICAL .....	002
				UOC: FQA,FRX	
159	PAFZZ	06090	CM-SCE-1/2-4H-9	..MARKER,IDENTIFICATION .....	001
				(MAKE FROM CM-SCE-1/2-4H-9, CAGE 06090)	
				UOC: FQA,FRX	
160	XBFFF	81337	17-2-0291-1	.UNION BULKHEAD .....	001
				UOC: FQA,FRX	
161	PAFZZ	81337	17-2-0693-7	..O-RING,FACE SEAL.....	002
				UOC: FQA,FRX	
162	XBFFF	81337	17-2-0491-1	.TUBE,ASSEMBLY,MAIN PUMP.....	001
				UOC: FQA,FRX	

SECTION II					
(1) ITEM NO	(2) SMR CODE	(3) CAGEC	(4) PART NUMBER	(5) DESCRIPTION AND USABLE ON CODES (UOC)	(6) QTY
<b>GROUP 030110 ECU HYDRAULIC PIPING</b>					
<b>FIG. 50 ECU HYDRAULIC PIPING 17-2-0460-1</b>					
163	PAFZZ	96906	MS3367-5-0	..STRAP,TIEDOWN ELECTRICAL .....	002
				UOC: FQA,FRX	
164	PAFZZ	06090	CM-SCE-1/2-4H-9	..MARKER,IDENTIFICATION .....	001
				(MAKE FROM CM-SCE-1/2-4H-9, CAGE 06090)	
				UOC: FQA,FRX	
165	XBFFF	81337	17-2-0277-1	..CONNECTOR,STRAIGHT .....	001
				UOC: FQA,FRX	
166	PAFZZ	81337	17-2-0693-7	..O-RING,FACE SEAL.....	001
				UOC: FQA,FRX	
167	PAFZZ	81337	17-2-0693-1	..O-RING,PORT END.....	001
				UOC: FQA,FRX	
168	XBFFF	81337	17-2-0486-1	..TUBE ASSEMBLY,CONDENSER .....	001
				UOC: FQA,FRX	
169	PAFZZ	96906	MS3367-5-0	..STRAP,TIEDOWN ELECTRICAL .....	002
				UOC: FQA,FRX	
170	PAFZZ	06090	CM-SCE-1/2-4H-9	..MARKER,IDENTIFICATION .....	001
				(MAKE FROM CM-SCE-1/2-4H-9, CAGE 06090)	
				UOC: FQA,FRX	
171	XBFFF	81337	17-2-0280-1	..TEE,SWIVEL NUT .....	001
				UOC: FQA,FRX	
172	PAFZZ	81337	17-2-0693-8	..O-RING,FACE SEAL.....	002
				UOC: FQA,FRX	
173	XBFFF	81337	17-2-0282-1	..CONNECTORECTOR,MALE PIPE .....	001
				UOC: FQA,FRX	
174	PAFZZ	81337	17-2-0693-8	..O-RING,FACE SEAL.....	001
				UOC: FQA,FRX	
175	XBFFF	81337	17-2-0469-1	..TUBE ASSEMBLY,RETURN .....	001
				UOC: FQA,FRX	
176	PAFZZ	96906	MS3367-5-0	..STRAP,TIEDOWN ELECTRICAL .....	002
				UOC: FQA,FRX	
177	PAFZZ	06090	CM-SCE-1/2-4H-9	..MARKER,IDENTIFICATION .....	001
				(MAKE FROM CM-SCE-1/2-4H-9, CAGE 06090)	
				UOC: FQA,FRX	
178	PAFZZ	96906	MS35649-2254	..NUT,PLAIN,HEXAGON.....	001
				UOC: FQA,FRX	
179	PAFZZ	96906	MS35338-139	..WASHER,LOCK .....	003
				UOC: FQA,FRX	

SECTION II

(1) ITEM NO	(2) SMR CODE	(3) CAGEC	(4) PART NUMBER	(5) DESCRIPTION AND USABLE ON CODES (UOC)	(6) QTY
<b>GROUP 030110 ECU HYDRAULIC PIPING</b>					
<b>FIG. 50 ECU HYDRAULIC PIPING 17-2-0460-1</b>					
180	PAFZZ	96906	MS35307-306	.SCREW,CAP,HEXAGON HEAD..... UOC: FQA,FRX	003
181	PAFZZ	96906	MS15795-810	.WASHER,FLAT ..... UOC: FQA,FRX	003
182	XBFFZ	81337	17-2-0632-1	.BRACKET,HYDRAULIC TUBING SUPPORT ... UOC: FQA,FRX	001
183	XBFFF	81337	17-2-0470-1	.TUBE ASSEMBLY,SUPPLY ..... UOC: FQA,FRX	001
184	PAFZZ	96906	MS3367-5-0	..STRAP,TIEDOWN ELECTRICAL ..... UOC: FQA,FRX	002
185	PAFZZ	06090	CM-SCE-1/2-4H-9	..MARKER,IDENTIFICATION ..... (MAKE FROM CM-SCE-1/2-4H-9, CAGE 06090) UOC: FQA,FRX	001
186	PAFZZ	81349	M85052/1-8	.CLAMP,LOOP ..... UOC: FQA,FRX	005
187	XBFFF	81337	17-2-0476-1	.TUBE ASSEMBLY,DRAIN ..... UOC: FQA,FRX	001
188	PAFZZ	96906	MS3367-5-0	..STRAP,TIEDOWN ELECTRICAL ..... UOC: FQA,FRX	002
189	PAFZZ	06090	CM-SCE-1/2- 4H-9	..MARKER,IDENTIFICATION ..... (MAKE FROM CM-SCE-1/2-4H-9, CAGE 06090) UOC: FQA,FRX	001
190	XBFFF	81337	17-2-0477-1	.TUBE ASSEMBLY,RETURN ..... UOC: FQA,FRX	001
191	PAFZZ	96906	MS3367-5-0	..STRAP,TIEDOWN ELECTRICAL ..... UOC: FQA,FRX	002
192	PAFZZ	06090	CM-SCE-1/2-4H-9	..MARKER,IDENTIFICATION ..... (MAKE FROM CM-SCE-1/2-4H9, CAGE 06090) UOC: FQA,FRX	001
193	XBFFF	81337	17-2-0278-3	.ELBOW,STRAIGHT,THREADED ..... UOC: FQA,FRX	002
194	PAFZZ	81337	17-2-0693-9	..O-RING,FACE SEAL..... UOC: FQA,FRX	001
195	PAFZZ	81337	17-2-0693-4	..O-RING,PORT END..... UOC: FQA,FRX	001
196	XBFFF	81337	17-2-0478-1	.TUBE ASSEMBLY,RECIRCULATION FAN ..... UOC: FQA,FRX	001

SECTION II

(1) ITEM NO	(2) SMR CODE	(3) CAGEC	(4) PART NUMBER	(5) DESCRIPTION AND USABLE ON CODES (UOC)	(6) QTY
<b>GROUP 030110 ECU HYDRAULIC PIPING</b>					
<b>FIG. 50 ECU HYDRAULIC PIPING 17-2-0460-1</b>					
197	PAFZZ	96906	MS3367-5-0	..STRAP,TIEDOWN ELECTRICAL .....	002
				UOC: FQA,FRX	
198	PAFZZ	06090	CM-SCE-1/2-4H-9	..MARKER,IDENTIFICATION .....	001
				(MAKE FROM CM-SCE-1/2-4H-9, CAGE 06090)	
				UOC: FQA,FRX	

END OF FIGURE





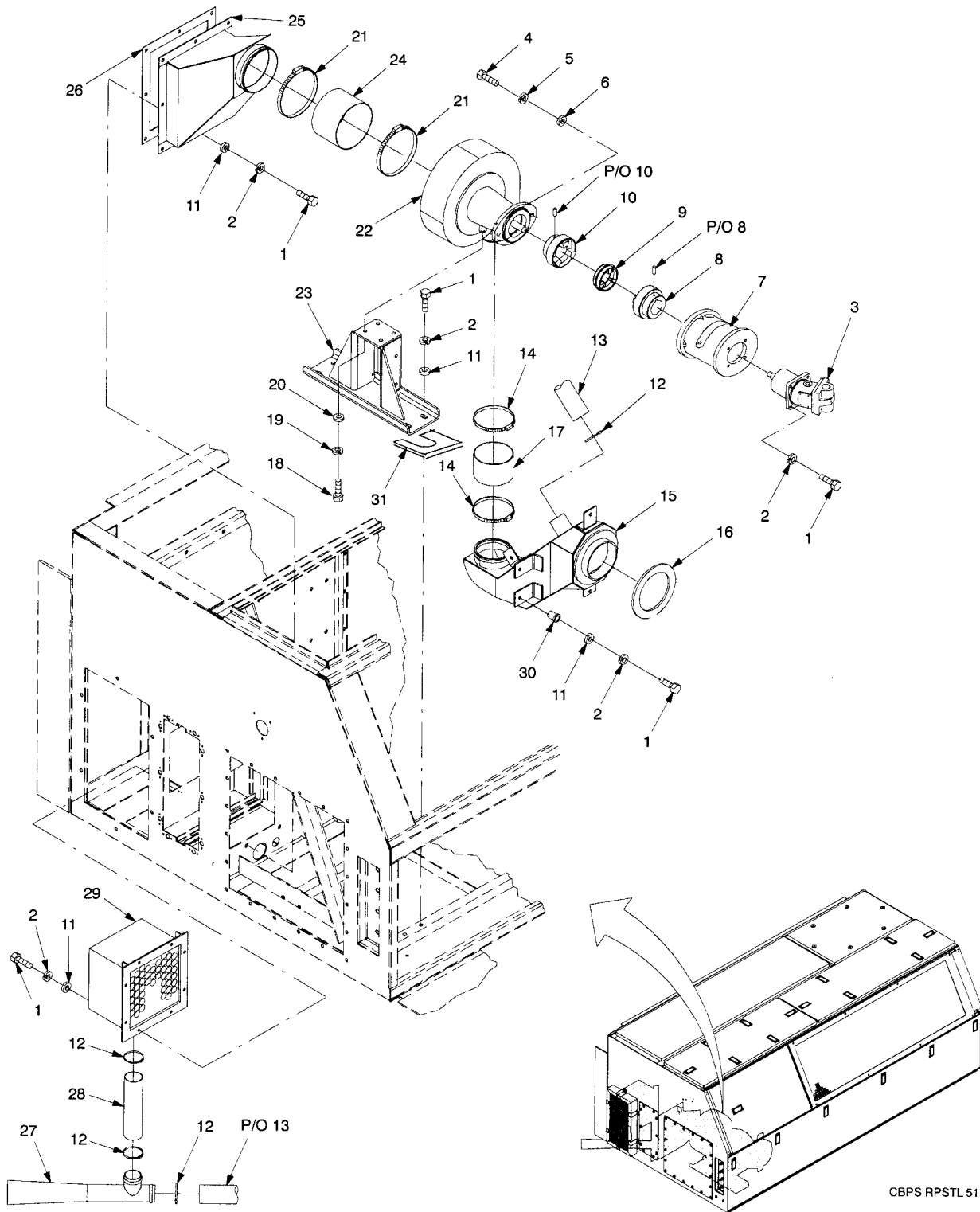

CBPS RPSTL 51

Figure 51. ECU NBC Fan.

SECTION II

(1) ITEM NO	(2) SMR CODE	(3) CAGEC	(4) PART NUMBER	(5) DESCRIPTION AND USABLE ON CODES (UOC)	(6) QTY
<b>GROUP 030111 ECU NBC FAN</b>					
<b>FIG. 51 ECU NBC FAN 17-2-0220-1</b>					
1	PAFZZ	96906	MS35307-306	.SCREW,CAP,HEXAGON HEAD ..... UOC: FQA,FRX	027
2	PAFZZ	96906	MS35338-139	.WASHER,LOCK ..... UOC: FQA,FRX	027
3	PBFZZ	81337	17-1-9419-1	.MOTOR,HYDRAULIC ..... UOC: FQA,FRX	001
4	PAFZZ	96906	MS35307-360	.SCREW,CAP,HEXAGON HEAD ..... UOC: FQA,FRX	002
5	PAFZZ	96906	MS35338-141	.WASHER,LOCK ..... UOC: FQA,FRX	002
6	PAFZZ	96906	MS15795-814	.WASHER,FLAT ..... UOC: FQA,FRX	002
7	PAFZZ	81337	17-2-0233-1	.ADAPTER,C-FACE NBC ..... UOC: FQA,FRX	001
8	PAFZZ	81337	17-2-0226-1	.COUPLING,NBC MOTOR..... UOC: FQA,FRX	001
9	PAFZZ	81337	17-2-0230-1	.INSERT,FLEXIBLE ..... UOC: FQA,FRX	001
10	PAFZZ	81337	17-2-0228-1	.COUPLING,NBC FAN..... UOC: FQA,FRX	001
11	PAFZZ	96906	MS15795-810	.WASHER,FLAT ..... UOC: FQA,FRX	023
12	PAFZZ	58536	A-A-52506	.CLAMP,HOSE ..... UOC: FQA,FRX	004
13	MFFZZ	16632	FLX 1001-1201- 6008	.HOSE,AIR DUCT ..... (MAKE FROM FLX 1001-1201-6008, CAGE 16632,CUT TO FIT) UOC: FQA,FRX	001
14	PAFZZ	81343	J1508,TYPE F, STYLE 4, 5/16 HEX-60	.CLAMP,HOSE ..... UOC: FQA,FRX	002
15	PAFZZ	81337	17-2-0378-1	.DUCT,BLOWER OUTLET..... UOC: FQA,FRX	001
16	MFFZZ	OADK1	CC-0316-50	.GASKET ..... (MAKE FROM CC-0316-50, CAGE OADK1,CUT TO LENGTH) UOC: FQA,FRX	001
17	PAFZZ	81337	17-2-0219-1	.SLEEVE..... UOC: FQA,FRX	001

SECTION II					
(1) ITEM NO	(2) SMR CODE	(3) CAGEC	(4) PART NUMBER	(5) DESCRIPTION AND USABLE ON CODES (UOC)	(6) QTY
<b>GROUP 030111 ECU NBC FAN</b>					
<b>FIG. 51 ECU NBC FAN 17-2-0220-1</b>					
18	PAFZZ	80205	MS16996-31	.SCREW,CAP,SOCKET HEAD..... UOC: FQA,FRX	004
19	PAFZZ	96906	MS35338-140	.WASHER,LOCK..... UOC: FQA,FRX	004
20	PAFZZ	80205	MS15795-812	.WASHER,FLAT..... UOC: FQA,FRX	004
21	PAFZZ	81343	J1508,TYPE F, -104MODIFIED	.CLAMP,HOSE..... UOC: FQA,FRX	002
22	PAFZZ	81337	17-2-0210-1	.FAN,CENTRIFUGAL..... UOC: FQA,FRX	001
23	XBFZZ	81337	17-2-0358-1	.MOUNT,BLOWER..... UOC: FQA,FRX	001
24	PAFZZ	81337	17-2-0219-2	.SLEEVE..... UOC: FQA,FRX	001
25	PAFZZ	81337	17-2-0370-1	.ADAPTER,BLOWER INLET..... UOC: FQA,FRX	001
26	MFFZZ	0ADK1	CC-0316-50	.GASKET..... (MAKE FROM CC-0316-50,CAGE 0ADK1, CUT TO LENGTH) UOC: FQA,FRX	001
27	PAFZZ	81337	17-2-0255-1	.EJECTOR,DUST..... UOC: FQA,FRX	001
28	MFFZZ	16632	FLX 1001-1200- 2508	.HOSE,AIR DUCT..... (MAKE FROM FLX 1001-1200-2508, CAGE 16632,CUT TO LENGTH) UOC: FQA,FRX	001
29	PAFZZ	81337	17-2-0211-1	.SEPARATOR,INERTIAL..... UOC: FQA,FRX	001
30	PAFZZ	81337	17-2-0253-8	NUT, BLIND RIVET..... UOC: FQA,FRX	003
31	PAFZZ	81337	17-2-0769-1	SHIM,.060..... UOC: FQA,FRX	004

END OF FIGURE



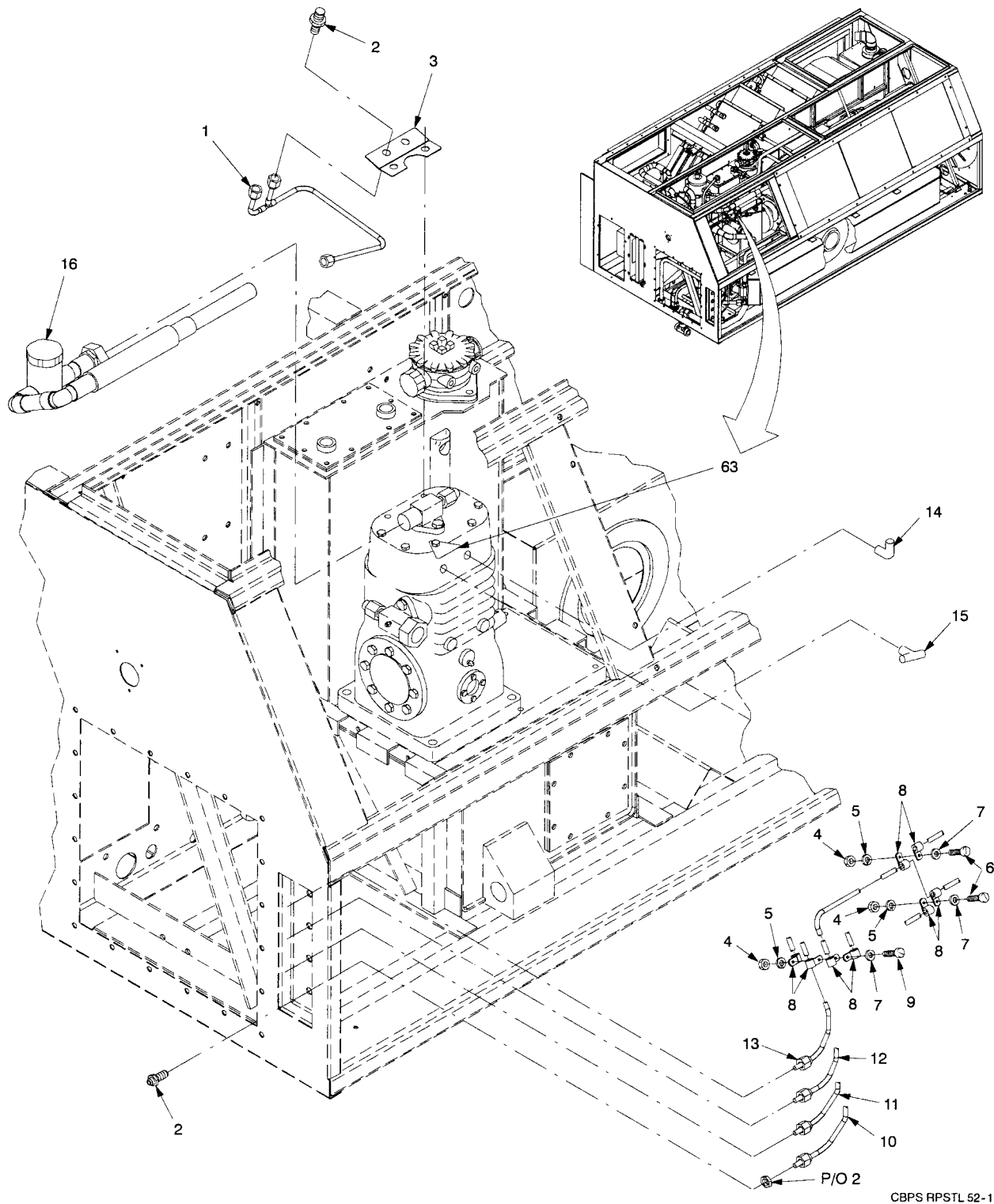

CBPS RPSTL 52-1

Figure 52. ECU Refrigerant Piping (Sheet 1 of 3).

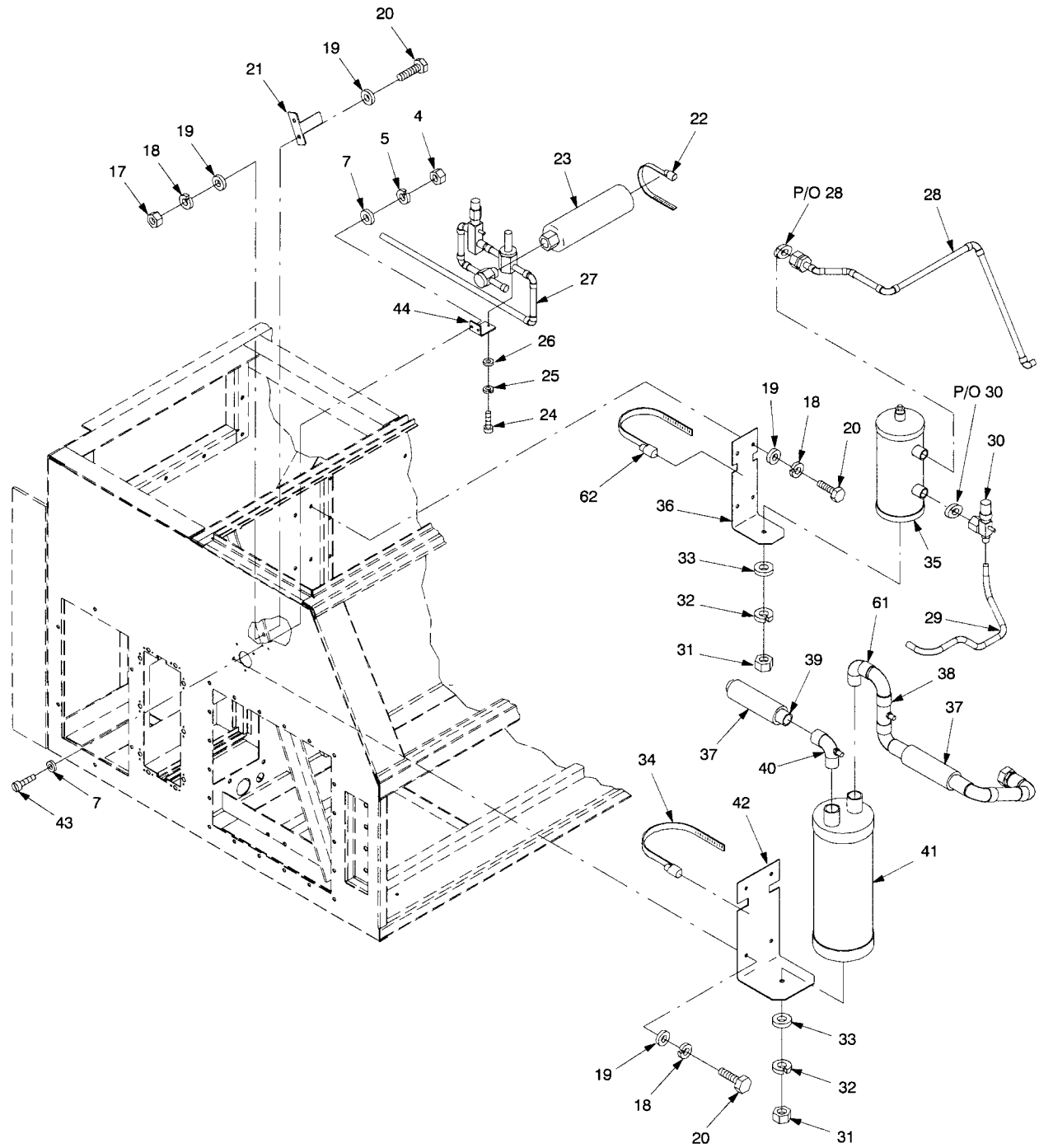

Figure 52. ECU Refrigerant Piping (Sheet 2 of 3).

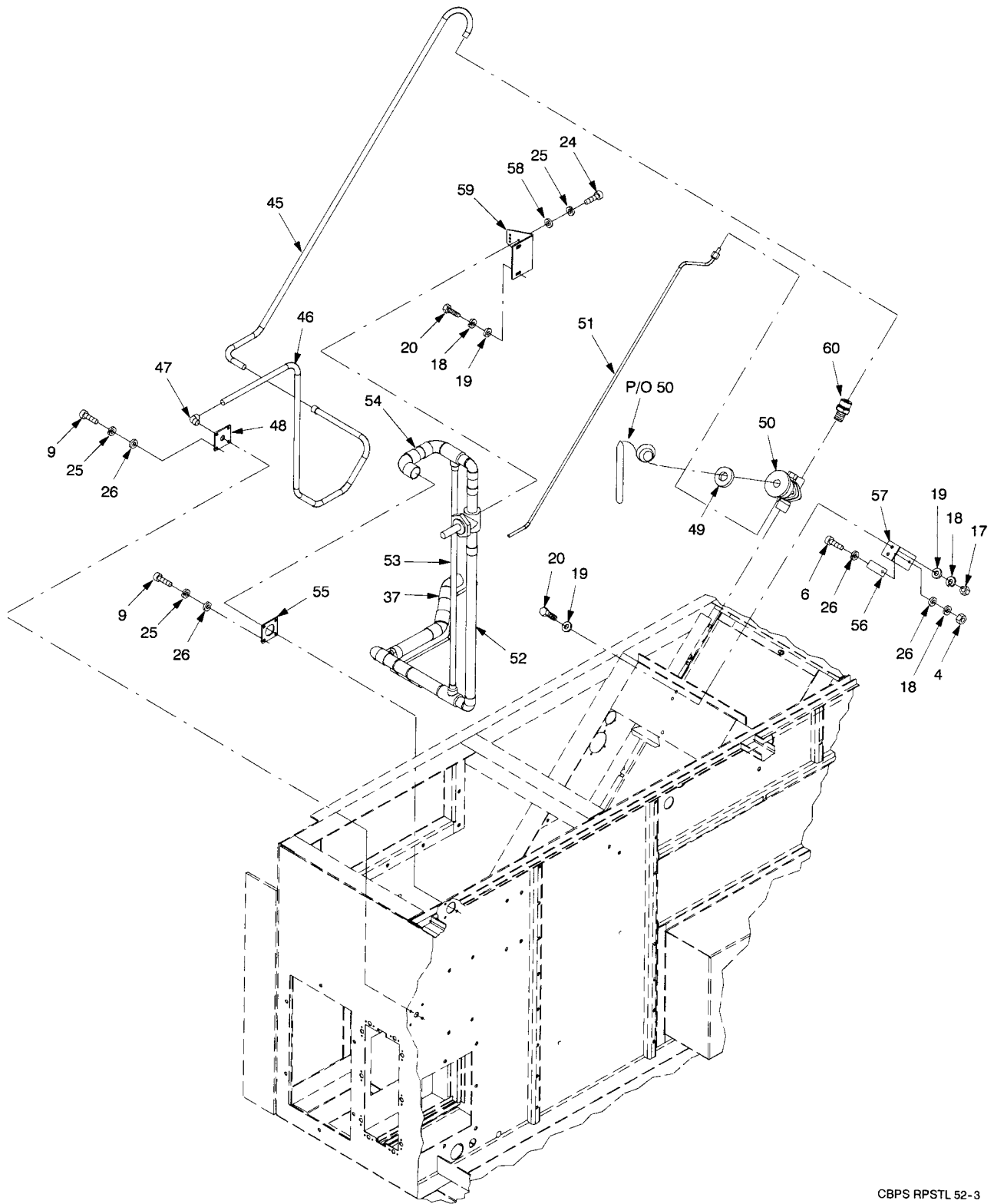

Figure 52. ECU Refrigerant Piping (Sheet 3 of 3).



SECTION II					
(1) ITEM NO	(2) SMR CODE	(3) CAGEC	(4) PART NUMBER	(5) DESCRIPTION AND USABLE ON CODES (UOC)	(6) QTY
<b>GROUP 030112 ECU REFRIGERANT PIPING</b>					
<b>FIG. 52 ECU REFRIGERANT PIPING 17-2-0450-1</b>					
1	XBFZZ	81337	17-1-9890-1	.TUBE ASSEMBLY ..... UOC: FQA,FRX	001
2	PAFZZ	81337	17-1-9812-1	.VALVE,ACCESS BULKHEAD..... UOC: FQA,FRX	006
3	XBFZZ	81337	17-1-9553-1	.BRACKET,COMPRESSOR ..... UOC: FQA,FRX	001
4	PAFZZ	96906	MS35650-302	.NUT,PLAIN,HEXAGON..... UOC: FQA,FRX	007
5	PAFZZ	96906	MS35338-138	.WASHER,LOCK..... UOC: FQA,FRX	015
6	PAFZZ	96906	MS35207-264	.SCREW,MACHINE ..... UOC: FQA,FRX	003
7	PAFZZ	96906	MS27183-47	.WASHER,FLAT ..... UOC: FQA,FRX	008
8	PAFZZ	96906	MS9351-03	.CLAMP,LOOP ..... UOC: FQA,FRX	012
9	PAFZZ	96906	MS35207-265	.SCREW,MACHINE ..... UOC: FQA,FRX	010
10	XBFZZ	81337	17-2-0438-1	.TUBE ASSEMBLY,LOW COMPRESSOR ..... UOC: FQA,FRX	001
11	XBFZZ	81337	17-2-0439-1	.TUBE ASSEMBLY,HIGH COMPRESSOR ..... UOC: FQA,FRX	001
12	XBFZZ	81337	17-2-0440-1	.TUBE ASSEMBLY,LOW EVAPORATOR ..... UOC: FQA,FRX	001
13	XBFZZ	81337	17-2-0441-1	.TUBE ASSEMBLY,HIGH EVAPORATOR ..... UOC: FQA,FRX	001
14	PAFZZ	81343	4-2-010202C	.ELBOW,90 DEGREES..... UOC: FQA,FRX	001
15	PAFZZ	81343	4-4-2-010425C	.TEE,TWO WAY..... UOC: FQA,FRX	001
16	XBFZZ	81337	17-2-0445-1	.TUBE ASSEMBLY,CHECK..... UOC: FQA,FRX	001
17	PAFZZ	96906	MS51971-1	.NUT,PLAIN,HEXAGON..... UOC: FQA,FRX	004
18	PAFZZ	96906	MS35338-139	.WASHER,LOCK..... UOC: FQA,FRX	014
19	PAFZZ	96906	MS15795-810	.WASHER,FLAT ..... UOC: FQA,FRX	018
20	PAFZZ	96906	MS35307-306	.SCREW,CAP,HEXAGON HEAD ..... UOC: FQA,FRX	014

SECTION II					
(1) ITEM NO	(2) SMR CODE	(3) CAGEC	(4) PART NUMBER	(5) DESCRIPTION AND USABLE ON CODES (UOC)	(6) QTY
<b>GROUP 030112 ECU REFRIGERANT PIPING</b>					
<b>FIG. 52 ECU REFRIGERANT PIPING 17-2-0450-1</b>					
21	XBFZZ	81337	17-1-9552-1	.BRACKET,DRIER .....	001
				UOC: FQA,FRX	
22	PAFZZ	81343	J536S50	.CLAMP,HOSE .....	001
				UOC: FQA,FRX	
23	PAFZZ	81337	17-1-9828-1	.DRIER,FILTER .....	001
				UOC: FQA,FRX	
24	PAFZZ	96906	MS51957-45	.SCREW,MACHINE .....	004
				UOC: FQA,FRX	
25	PAFZZ	96906	MS35338-137	.WASHER,LOCK .....	004
				UOC: FQA,FRX	
26	PAFZZ	96906	MS15795-841	.WASHER,FLAT .....	004
				UOC: FQA,FRX	
27	XBFZZ	81337	17-2-0446-1	.TUBE ASSEMBLY,VALVE .....	001
				UOC: FQA,FRX	
28	XBFZZ	81337	17-2-0452-1	.TUBE ASSEMBLY,UPPER,RECEIVER TANK..	001
				UOC: FQA,FRX	
29	MFFZZ	81346	ASTM B88L .50 ODX.035W	.TUBE,METALLIC .....	001
				(MAKE FROM ASTM B88L.50 ODX.035W, CAGE 81346,20.19 IN)	
				UOC: FQA,FRX	
30	PAFZZ	81337	17-1-9847-1	.VALVE,HORIZONTAL.....	001
				UOC: FQA,FRX	
31	PAFZZ	96906	MS51971-3	.NUT,PLAIN,HEXAGON.....	002
				UOC: FQA,FRX	
32	PAFZZ	96906	MS35338-141	.WASHER,LOCK .....	002
				UOC: FQA,FRX	
33	PAFZZ	96906	MS15795-814	.WASHER,FLAT .....	002
				UOC: FQA,FRX	
34	PAFZZ	81343	J1508,TYPE F, -104 MODIFIED	.CLAMP,HOSE .....	002
				UOC: FQA,FRX	
35	XBFZZ	81337	17-1-9829-1	.TANK,RECEIVER .....	001
				UOC: FQA,FRX	
36	XBFZZ	81337	17-1-9551-1	.BRACKET,RECEIVER TANK .....	001
				UOC: FQA,FRX	
37	MFFZZ	80244	MIL-P-15280 FMT 1.125IDX.50W	.INSULATION SLEEVING,ELECTRICAL .....	001
				(MAKE FROM MIL-P-15280 FMT,1.125 ID X .50 W, CAGE 80244,CUT TO 96.0 LG)	
				UOC: FQA,FRX	

SECTION II

(1) ITEM NO	(2) SMR CODE	(3) CAGEC	(4) PART NUMBER	(5) DESCRIPTION AND USABLE ON CODES (UOC)	(6) QTY
<b>GROUP 030112 ECU REFRIGERANT PIPING</b>					
<b>FIG. 52 ECU REFRIGERANT PIPING 17-2-0450-1</b>					
38	XBFZZ	81337	17-2-0444-1	.TUBE ASSEMBLY,ACCUMULATOR ..... UOC: FQA,FRX	001
39	MFFZZ	81346	ASTM B88TYL 1.125 ODX0.05W	.TUBE,METALLIC ..... MAKE FROM ASTMB88TYL1.125 ODX0.05W,CAGE 81346, 97.50LG UOC: FQA,FRX	001
40	PAFZZ	81337	17-2-0442-1	.ELBOW ASSEMBLY ..... (INCLUDES VALVE P/N 40427,CAGE 0HUY3) UOC: FQA,FRX	001
41	PAFZZ	81337	17-1-9858-1	.ACCUMULATOR..... UOC: FQA,FRX	001
42	XBFZZ	81337	17-1-9550-1	.BRACKET,ACCUMULATOR..... UOC: FQA,FRX	001
43	PAFZZ	96906	MS35207-263	.SCREW,MACHINE ..... UOC: FQA,FRX	002
44	XBFZZ	81337	17-2-0431-1	.BRACKET,SUPPORT VALVE ..... UOC: FQA,FRX	001
45	MFFZZ	81346	ASTM B88TYPEL, .50 ODX.035W	.TUBE,METALLIC ..... MAKE FROM ASTM B88 TYPE L,.50 ODX.035W, CAGE 81346,44IN) UOC: FQA,FRX	001
46	MFFZZ	81346	ASTM B88TYPEL, .50ODX.035W	.TUBE,METALLIC ..... (MAKE FROM ASTM B88 TYPE L,.50 ODX.035W,CAGE 81346,55IN) UOC: FQA,FRX	001
47	PAFZZ	81337	17-1-9843-2	.ELBOW,90 DEGREE ..... UOC: FQA,FRX	001
48	XBFZZ	81337	17-2-0451-1	.PLATE,MOUNTING ..... UOC: FQA,FRX	001
49	PAFZZ	96906	MS21266-1 N	.GROMMET,NONMETALLIC ..... UOC: FQA,FRX	001
50	PAFZZ	81337	17-1-9840-1	.VALVE,THERMAL..... UOC: FQA,FRX	001
51	MFFZZ	81346	ASTM B88,TYPE L, .25OD X .030 W	.TUBE,METALLIC ..... (MAKE FROM ASTM B88, TYPE L, .250 OD X .030 W, CAGE 81346,CUT TO 34.7 IN) UOC: FQA,FRX	001
52	MFFZZ	80244	MIL-P-15280 FMT .875 ID X .050 W	.INSULATION SLEEVING,ELECTRICAL ..... (MAKE FROM MIL-P-15280 FMT.875 ID X .050 W, CAGE 80244,CUT TO 36 IN LG) UOC: FQA,FRX	001

SECTION II

(1) ITEM NO	(2) SMR CODE	(3) CAGEC	(4) PART NUMBER	(5) DESCRIPTION AND USABLE ON CODES (UOC)	(6) QTY
<b>GROUP 030112 ECU REFRIGERANT PIPING</b>					
<b>FIG. 52 ECU REFRIGERANT PIPING 17-2-0450-1</b>					
53	MFFZZ	80244	MIL-P-15280 FMT .50 ID X .050 W	.INSULATION SLEEVING,ELECTRICAL ..... (MAKE FROM MIL-P-15280 FMT .050 ID X .050 W, CAGE 80244,CUT TO 36 IN LG) UOC: FQA,FRX	001
54	XBFZZ	81337	17-2-0447-1	.TUBE ASSEMBLY,REFRIGERANT ..... UOC: FQA,FRX	001
55	XBFZZ	81337	17-2-0451-2	.PLATE,MOUNTING ..... UOC: FQA,FRX	001
56	PAFZZ	96906	MS21919-WDF16	.CLAMP,LOOP ..... UOC: FQA,FRX	001
57	XBFZZ	81337	17-2-0622-1	.MOUNT,THERMAL VALVE ..... UOC: FQA,FRX	001
58	PAFZZ	96906	MS15795-808	.WASHER,FLAT ..... UOC: FQA,FRX	010
59	XBFZZ	81337	17-2-0623-1	.MOUNT,REFRIGERANT ..... UOC: FQA,FRX	001
60	XBFZZ	81337	17-2-0918-1	.BUSHING, ADAPTER ..... UOC: FQA,FRX	001
61	PAFZZ	96906	MS3367-3-0	.STRAP, TIE DOWN,ELECTRICAL ..... UOC: FQA,FRX	002
62	PAFZZ	81343	SAE J1508-F-72	.CLAMP, HOSE ..... UOC: FQA,FRX	001
63	XBFZZ	81337	17-2-0655-1	.PLATE,REFRIGERANT CHARGE..... UOC: FQA,FRX	001

END OF FIGURE

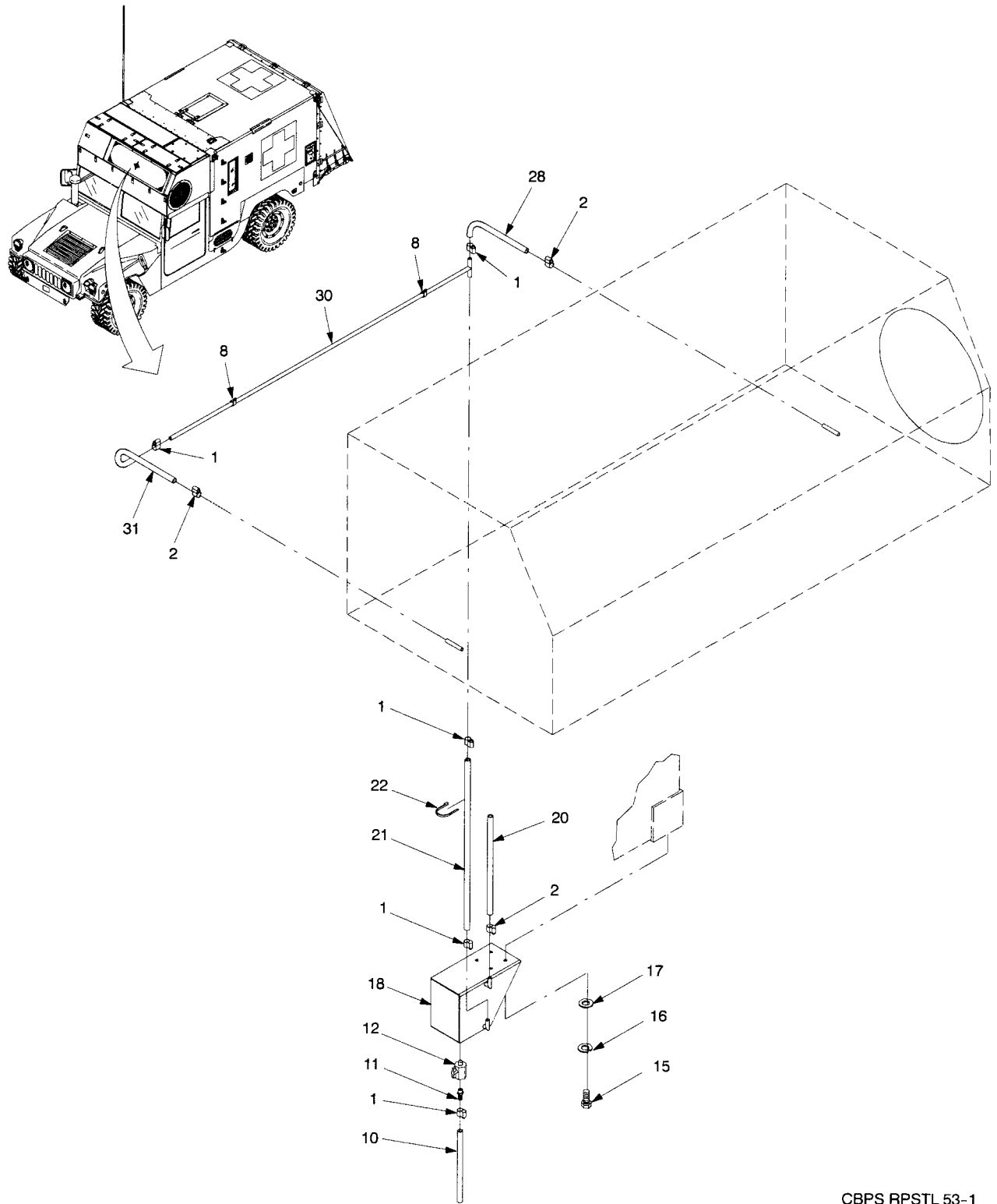

CBPS RPSTL 53-1

Figure 53. ECU Drain System (Sheet 1 of 2).

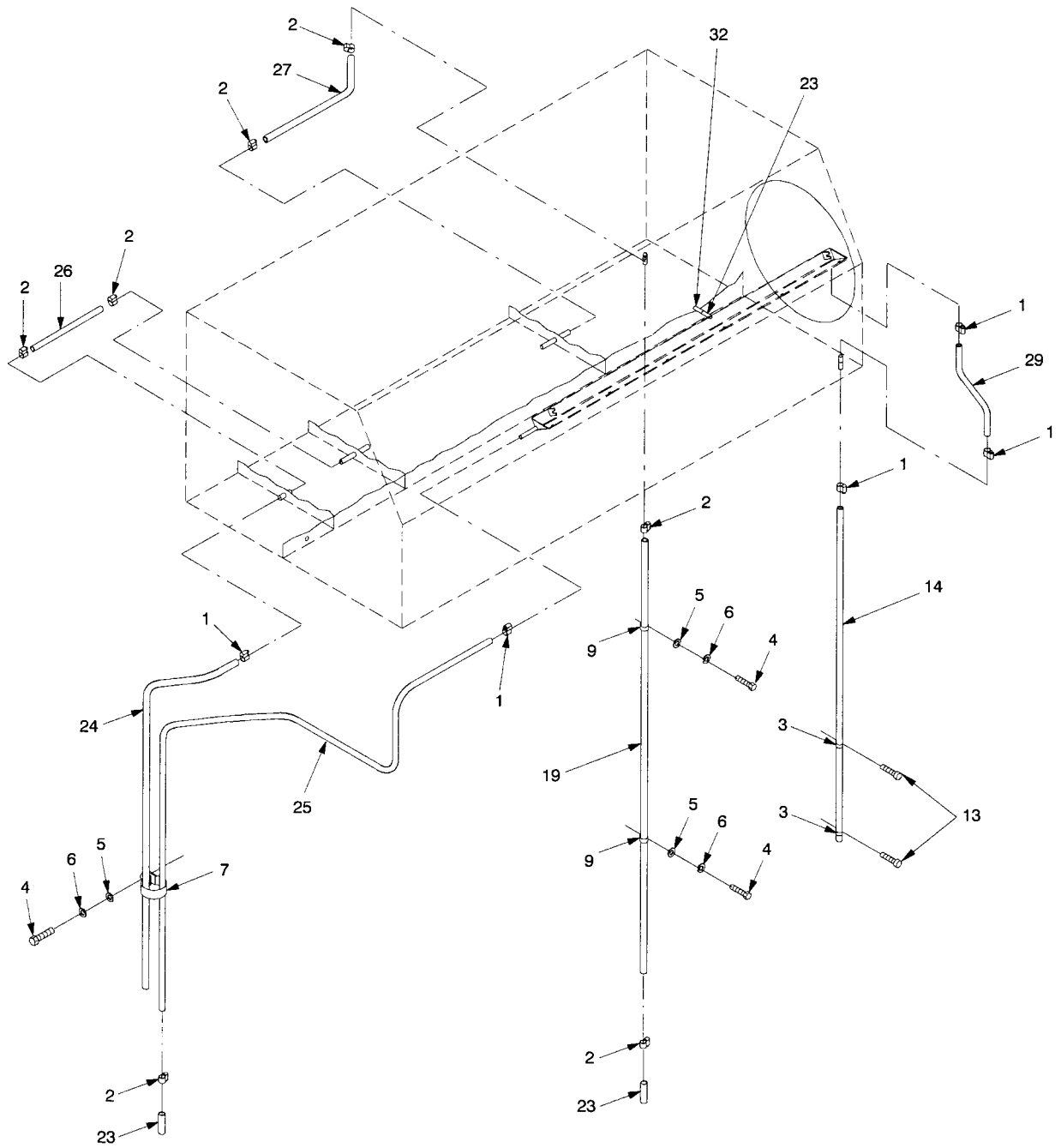

Figure 53. ECU Drain System (Sheet 2 of 2).

SECTION II

(1) ITEM NO	(2) SMR CODE	(3) CAGEC	(4) PART NUMBER	(5) DESCRIPTION AND USABLE ON CODES (UOC)	(6) QTY
<b>GROUP 030113 ECU DRAIN SYSTEM</b>					
<b>FIG. 53 ECU DRAIN SYSTEM 17-2-0533-1</b>					
1	PAFZZ	96906	MS35842-10	.CLAMP,HOSE ..... UOC: FQA,FRX	011
2	PAFZZ	96906	MS35842-11	.CLAMP,HOSE ..... UOC: FQA,FRX	010
3	PAFZZ	80205	NAS1715D12NH	.CLAMP,LOOP ..... UOC: FQA,FRX	002
4	PAFZZ	96906	MS35307-306	.SCREW,CAP,HEXAGON HEAD ..... UOC: FQA,FRX	003
5	PAFZZ	96906	MS15795-810	.WASHER,FLAT ..... UOC: FQA,FRX	003
6	PAFZZ	96906	MS35338-139	.WASHER,LOCK ..... UOC: FQA,FRX	003
7	PAFZZ	96906	MS9352-21	.CLAMP,LOOP ..... UOC: FQA,FRX	001
8	PAFZZ	96906	MS9352-08	.CLAMP,LOOP ..... UOC: FQA,FRX	002
9	PAFZZ	96906	MS9352-13	.CLAMP,LOOP ..... UOC: FQA,FRX	002
10	MFFZZ	06034	1102381-100	.TUBING,NONMETALLIC ..... (MAKE FROM 1102381-100, CAGE 06034,10.0LG) UOC: FQA,FRX	001
11	PAFZZ	81337	17-2-0299-1	.ADAPTER,STRAIGHT ..... UOC: FQA,FRX	001
12	PAFZZ	81337	17-2-0298-1	.VALVE,BALL ..... UOC: FQA,FRX	001
13	PAFZZ	96906	MS24629-66	.SCREW,TAPPING ..... UOC: FQA,FRX	002
14	MFFZZ	06034	1102381-100	.TUBING,NONMETALLIC ..... (MAKE FROM 1102381-100, CAGE 06034,53.0LG) UOC: FQA,FRX	001
15	PAFZZ	80205	MS35308-357	.SCREW,CAP,HEXAGON HEAD ..... UOC: FQA,FRX	004
16	PAFZZ	96906	MS35338-141	.WASHER,LOCK ..... UOC: FQA,FRX	004
17	PAFZZ	96906	MS15795-814	.WASHER,FLAT ..... UOC: FQA,FRX	004
18	XBFZZ	81337	17-2-0501-1	.CONTAINER,HYDRAULIC ..... UOC: FQA,FRX	001

SECTION II

(1) ITEM NO	(2) SMR CODE	(3) CAGEC	(4) PART NUMBER	(5) DESCRIPTION AND USABLE ON CODES (UOC)	(6) QTY
<b>GROUP 030113 ECU DRAIN SYSTEM</b>					
<b>FIG. 53 ECU DRAIN SYSTEM 17-2-0533-1</b>					
19	MFFZZ	06034	1103074-100	.TUBING, NONMETALLIC ..... (MAKE FROM 1103074-100, CAGE 06034, 48.0LG) UOC: FQA, FRX	001
20	MFFZZ	06034	1102381-100	.TUBING, NONMETALLIC ..... (MAKE FROM 1102381-100, CAGE 06034, 24.0LG) UOC: FQA, FRX	001
21	MFFZZ	06034	1002381-100	.TUBING, NONMETALLIC ..... (MAKE FROM 1102381-100, CAGE 06034, 41.0LG) UOC: FQA, FRX	001
22	PAFZZ	96906	MS3367-3-0	.STRAP, TIEDOWN ..... UOC: FQA, FRX	002
23	MFFZZ	87585	KAZ00241025	.TUBING, NONMETALLIC ..... (MAKE FROM KAZ00241025, CAGE 87585, 3.0LG) UOC: FQA, FRX	004
24	MFFZZ	06034	1102381-100	.TUBING, NONMETALLIC ..... (MAKE FROM 1102381-100, CAGE 06034, 3.50LG) UOC: FQA, FRX	001
25	MFFZZ	06034	1103074-100	.TUBING, NONMETALLIC ..... (MAKE FROM 1103074-100, CAGE 06034, 54.0LG) UOC: FQA, FRX	001
26	MFFZZ	06034	1103074-100	.TUBING, NONMETALLIC ..... (MAKE FROM 1103074-100, CAGE 06034, 11.0LG) UOC: FQA, FRX	001
27	MFFZZ	06034	1103074-100	.TUBING, NONMETALLIC ..... (MAKE FROM 1103074-100, CAGE 06034, 22.0LG) UOC: FQA, FRX	001
28	MFFZZ	06034	1102381-100	.TUBING, NONMETALLIC ..... (MAKE FROM 1102381-100, CAGE 06034, 2.25LG) UOC: FQA, FRX	001



SECTION II

(1) ITEM NO	(2) SMR CODE	(3) CAGEC	(4) PART NUMBER	(5) DESCRIPTION AND USABLE ON CODES (UOC)	(6) QTY
<b>GROUP 030113 ECU DRAIN SYSTEM</b>					
<b>FIG. 53 ECU DRAIN SYSTEM 17-2-0533-1</b>					
29	MFFZZ	06034	1102381-100	.TUBING, NONMETALLIC ..... (MAKE FROM 1102381-100, CAGE 06034, 2.25LG) UOC: FQA, FRX	001
30	XBFZZ	81337	17-2-0507-1	.TEE, ALUMINUM ..... UOC: FQA, FRX	001
31	MFFZZ	06034	1102381-100	.TUBING, NONMETALLIC ..... (MAKE FROM 1102381-100, CAGE 06034, 17.50LG) UOC: FQA, FRX	001
32	MFFZZ	06034	110-3074-100	.TUBING, NONMETALLIC ..... (MAKE FROM 113074-100, CAGE 06034, 2.0LG) UOC: FQA, FRX	001

END OF FIGURE

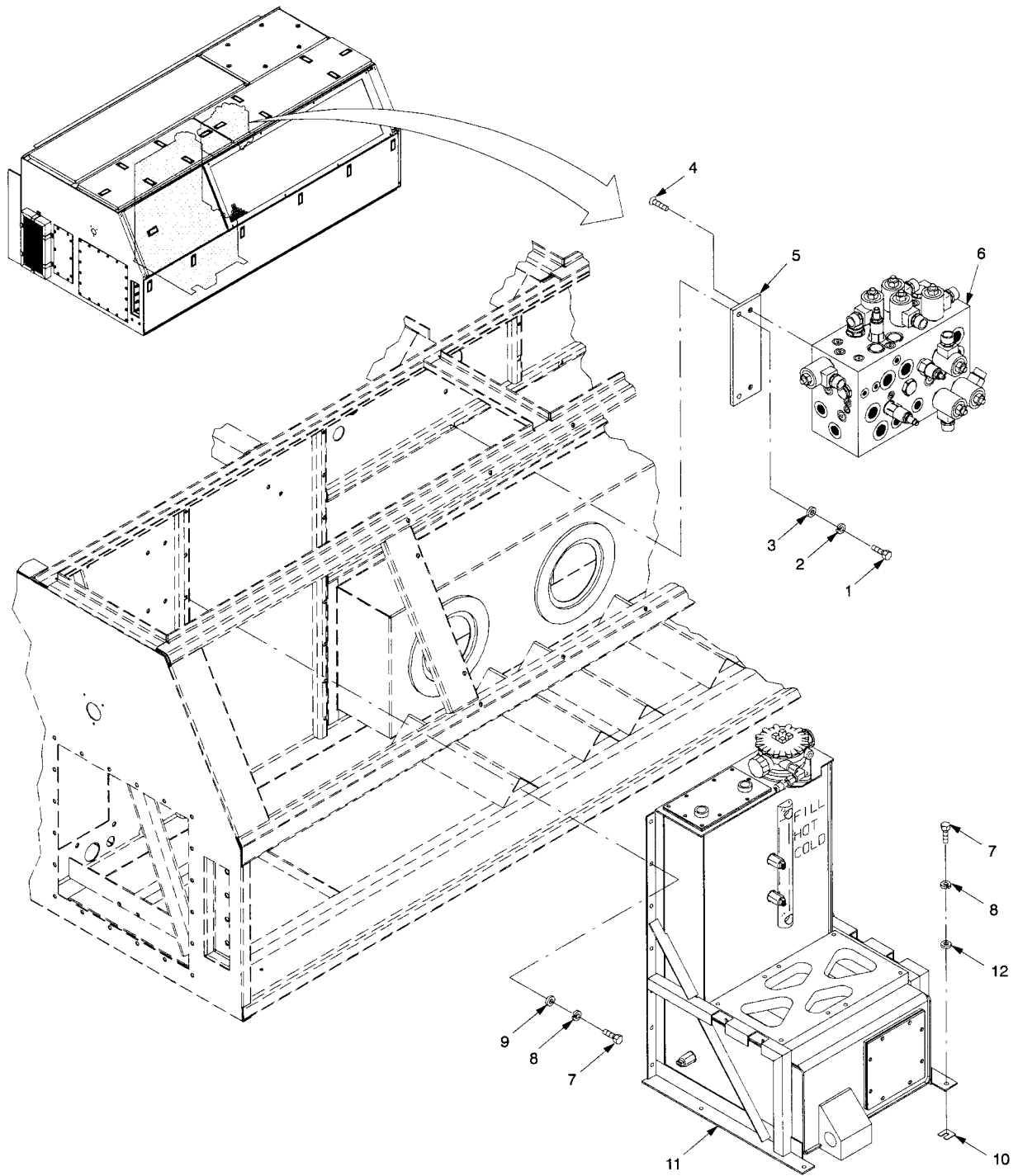

CBPS RPSTL 54

Figure 54. ECU Hydraulic Manifold/Reservoir.

SECTION II

(1) ITEM NO	(2) SMR CODE	(3) CAGEC	(4) PART NUMBER	(5) DESCRIPTION AND USABLE ON CODES (UOC)	(6) QTY
<b>GROUP 030114 ECU HYDRAULIC MANIFOLD/RESERVOIR</b>					
<b>FIG. 54 ECU HYDRAULIC MANIFOLD/RESERVOIR 17-1-9767-1</b>					
1	PAFZZ	96906	MS35307-361	.SCREW,CAP,HEXAGON HEAD ..... UOC: FQA,FRX	004
2	PAFZZ	96906	MS35338-141	.WASHER,LOCK ..... UOC: FQA,FRX	004
3	PAFZZ	96906	MS15795-814	.WASHER,FLAT ..... UOC: FQA,FRX	004
4	PAFZZ	96906	MS51959-109	.SCREW,MACHINE ..... UOC: FQA,FRX	004
5	XBFZZ	81337	17-2-0305-1	.PLATE,MANIFOLD,RESERVOIR MOUNTING . UOC: FQA,FRX	002
6	XBOFF	81337	17-1-9426-1	.HYDRAULIC MANIFOLD ASSEMBLY ..... (SEE FIGURE 55 FOR BREAKDOWN) UOC: FQA,FRX	001
7	PAFZZ	96906	MS35307-307	.SCREW,CAP,HEXAGON HEAD ..... UOC: FQA,FRX	024
8	PAFZZ	96906	MS35338-139	.WASHER,LOCK ..... UOC: FQA,FRX	018
9	PAFZZ	96906	MS15795-810	.WASHER,FLAT ..... UOC: FQA,FRX	014
10	XBFZZ	81337	17-2-0769-1	.SHIM,.06THK ..... UOC: FQA,FRX	004
11	XBFFF	81337	17-1-9694-1	.RESERVOIR ASSEMBLY ..... (SEE FIGURE 56 FOR BREAKDOWN) UOC: FQA,FRX	001
12	PAFZZ	96906	MS27183-52	.WASHER, FLAT ..... UOC: FQA,FRX	004

END OF FIGURE

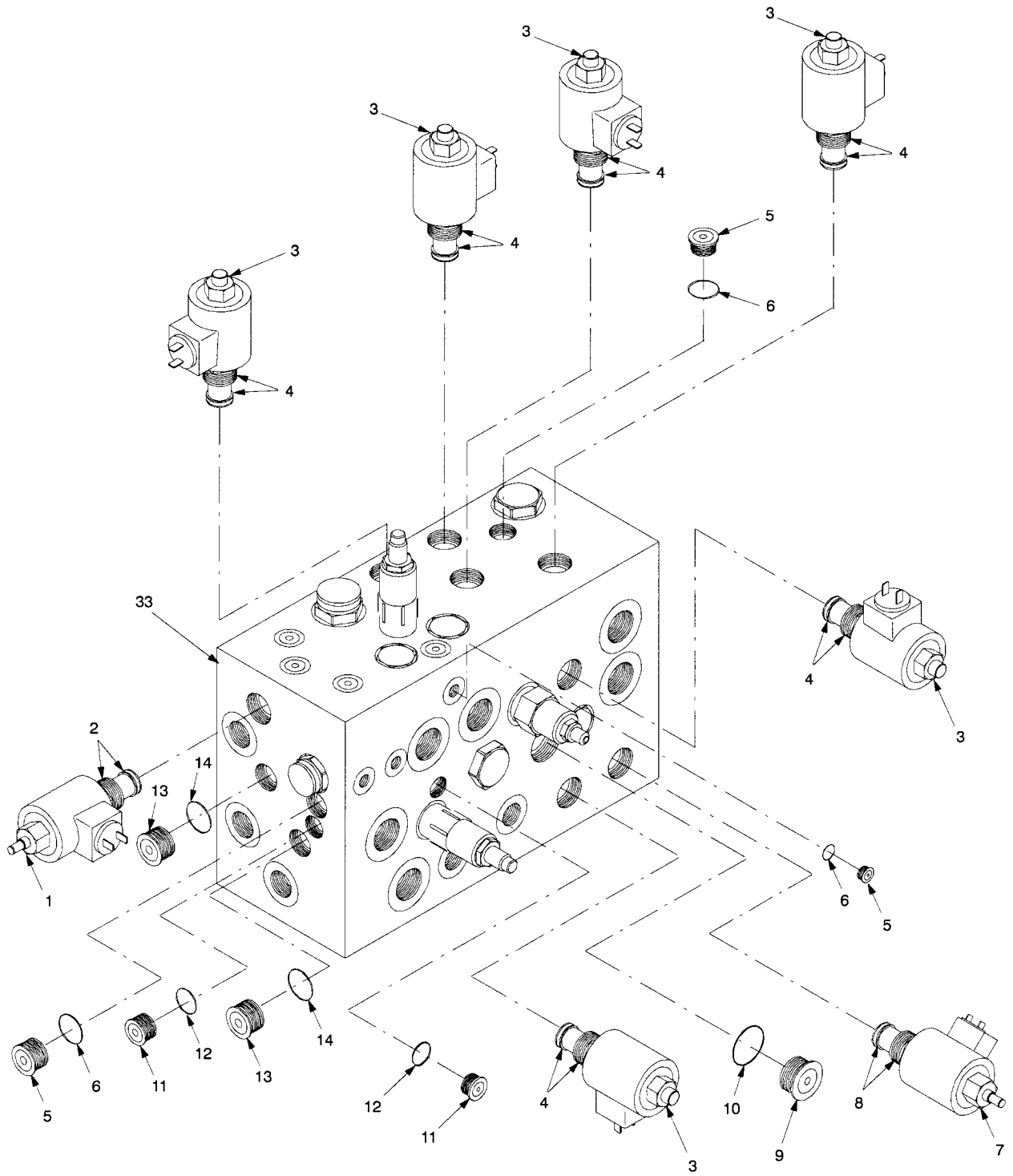
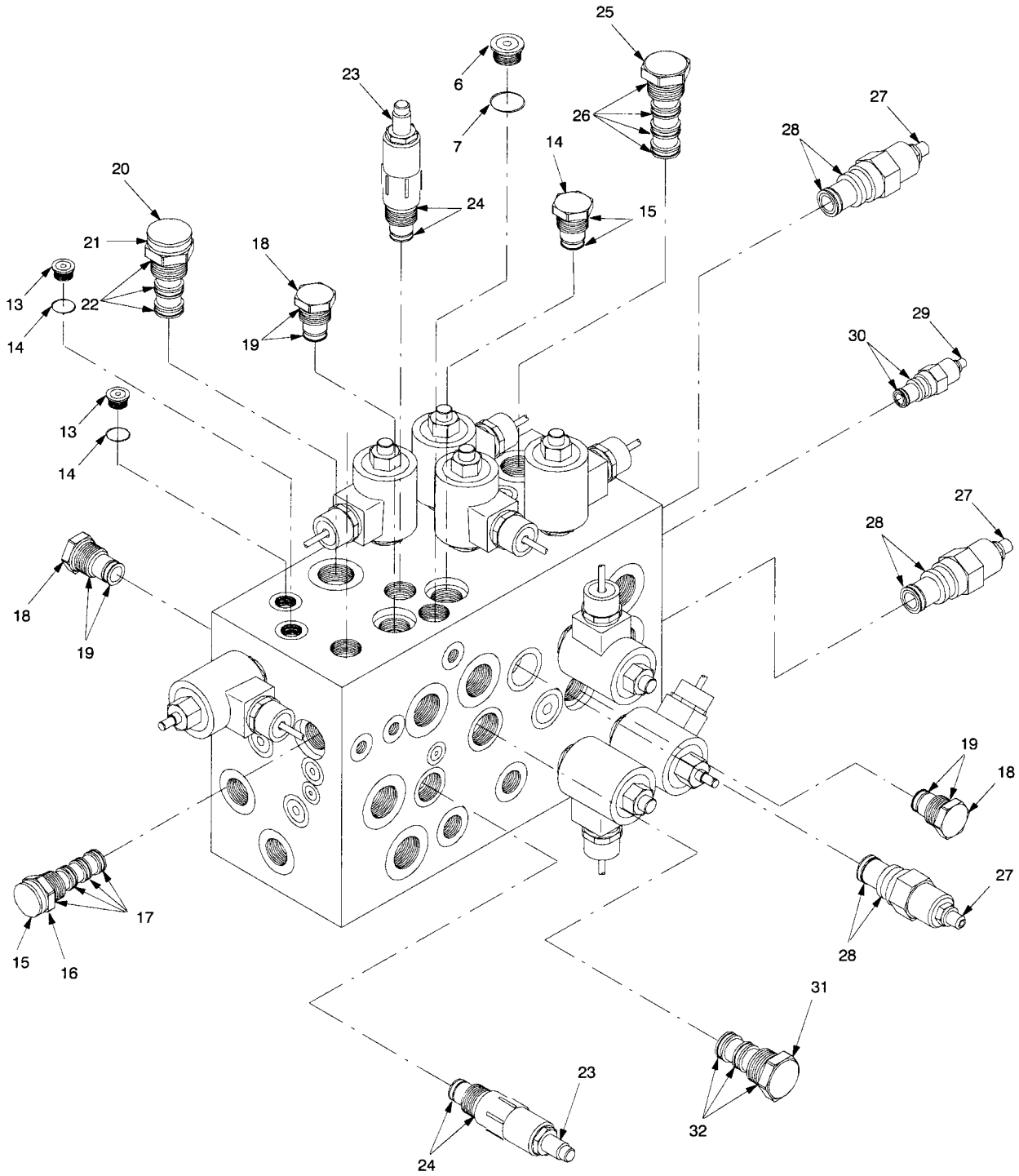
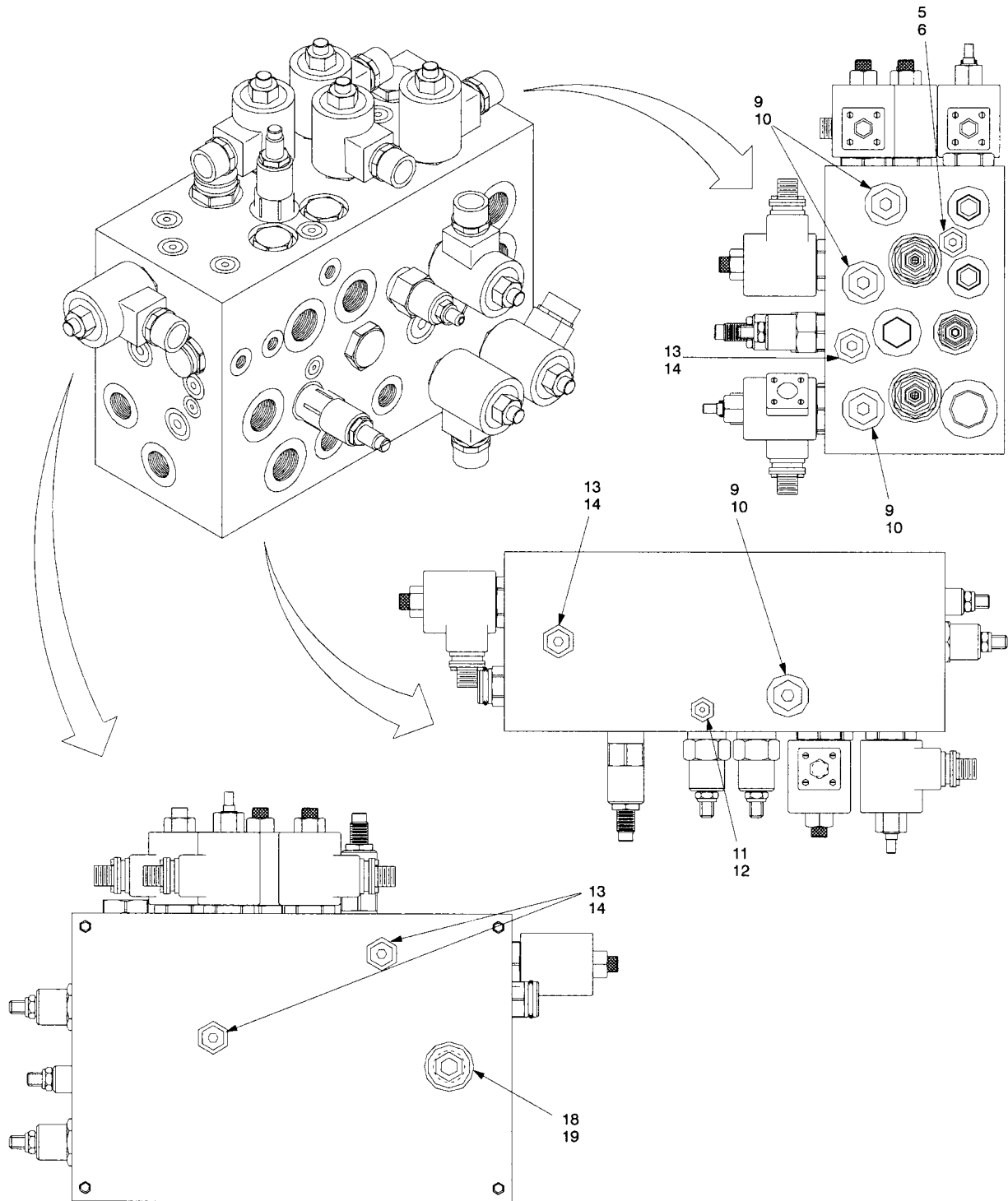

Figure 55. ECU Hydraulic Manifold Assembly (Sheet 1 of 3).



CBPS RPSTL 55-1/2

Figure 55. ECU Hydraulic Manifold Assembly (Sheet 2 of 3).



CBPS RPSTL 55-1/3

Figure 55. ECU Hydraulic Manifold Assembly (Sheet 3 of 3).

SECTION II

(1) ITEM NO	(2) SMR CODE	(3) CAGEC	(4) PART NUMBER	(5) DESCRIPTION AND USABLE ON CODES (UOC)	(6) QTY
<b>GROUP 03011401 HYDRAULIC MANIFOLD ASSEMBLY</b>					
<b>FIG. 55 HYDRAULIC MANIFOLD ASSEMBLY 17-1-9426-1</b>					
1	PAOOO	005K6	SV10-21P-0-N-24	.VALVE,SOLENOID(SV9) ..... UOC: FQA,FRX	001
2	PAOZZ	005K6	SK10-2N-T	..PARTS KIT,VALVE ..... UOC: FQA,FRX	001
3	PAOOO	005K6	SV12-20M-0-N-24	.VALVE,SOLENOID ..... (SV1,SV2,SV4,SV5,SV6,SV8) UOC: FQA,FRX	006
4	PAOZZ	005K6	SK12-2N-T	..KIT,SEAL..... UOC: FQA,FRX	001
5	PAOOO	30780	4HP50N	.PLUG,MACHINE THREADED ..... UOC: FQA,FRX	006
6	PAOZZ	81337	17-2-0693-1	..O-RING,PORT END..... UOC: FQA,FRX	001
7	PAOOO	005K6	SV12-21P-0-N-24	.VALVE,SOLENOID(SV7) ..... UOC: FQA,FRX	001
8	PAOZZ	005K6	SK12-2N-T	..KIT,SEAL..... UOC: FQA,FRX	001
9	XBOOO	30780	8HP50N	.PIPE,PLUG..... UOC: FQA,FRX	005
10	PAOZZ	81337	17-2-0693-3	..O-RING,PORT END..... UOC: FQA,FRX	001
11	XBOOO	30780	2HP50N	.PLUG,PIPE..... UOC: FQA,FRX	003
12	PAOZZ	30780	3-902-C873-70	..O-RING,PORT END..... UOC: FQA,FRX	001
13	XBOOO	30780	6HP50N	.PLUG,PIPE..... UOC: FQA,FRX	008
14	PAOZZ	81337	17-2-0693-2	..O-RING,PORT END..... UOC: FQA,FRX	001
15	PAOOO	005K6	PD10-40-0-NS-170	.VALVE,DIRECTIONAL (SL1)..... UOC: FQA,FRX	001
16	PAOZZ	005K6	SK10-4N-MMM	..PARTS KIT,SEAL..... UOC: FQA,FRX	001
17	PAOZZ	005K6	6003117	..SEAL,CAP VENT ..... UOC: FQA,FRX	001
18	PAOOO	005K6	CV10-20-0-N-15	.VALVE,CHECK (CV1,CV2,CV3,CV4) ..... UOC: FQA,FRX	004
19	PAOZZ	005K6	SK10-2N-T	..PARTS KIT,VALVE ..... UOC: FQA,FRX	001

SECTION II

(1) ITEM NO	(2) SMR CODE	(3) CAGEC	(4) PART NUMBER	(5) DESCRIPTION AND USABLE ON CODES (UOC)	(6) QTY
<b>GROUP 03011401 HYDRAULIC MANIFOLD ASSEMBLY</b>					
<b>FIG. 55 HYDRAULIC MANIFOLD ASSEMBLY 17-1-9426-1</b>					
20	PAOOO	005K6	PD12-30-0-NS-170	.VALVE,DIRECTIONAL(PD1) ..... UOC: FQA,FRX	001
21	PAOZZ	005K6	SK12-3N-MM	..KIT,SEAL..... UOC: FQA,FRX	001
22	PAOZZ	005K6	6003121	..SEAL,CAP VENT ..... UOC: FQA,FRX	001
23	PAOOO	005K6	RV10-22A-0-N-35	.VALVE,RELIEF(RD1,RD2) ..... UOC: FQA,FRX	001
24	PAOZZ	005K6	SK10-2N-T	..PARTS KIT,VALVE ..... UOC: FQA,FRX	001
25	PAOOO	005K6	FD12-40-0-N-44	.VALVE,FLOW CONTROL(FP3)..... UOC: FQA,FRX	001
26	PAOZZ	005K6	SK12-4N-MMT	KIT,SEAL..... UOC: FQA,FRX	001
27	PAOOO	54035	FDCB-LAN	.VALVE,REGULATING,FLUID(FP1,FP2,FP5).... FLOW CONTROL UOC: FQA,FRX	003
28	PAOZZ	54035	990-203-007	..PARTS KIT,SEAL..... UOC: FQA,FRX	001
29	PAOOO	54035	FDBA-LAN	VALVE,REGULATING,FLUID(FP6)..... UOC: FQA,FRX	001
30	PAOZZ	005K6	990-010-007	..PARTS KIT,SEAL..... UOC: FQA,FRX	001
31	PAOOO	005K6	LS08-30-0-N	.VALVE,CHECK (LS3) ..... UOC: FQA,FRX	001
32	PAOZZ	005K6	SK08-3N-MM	..PARTS KIT,SEAL..... UOC: FQA,FRX	001
33	XBFZZ	005K6	17-1-9426-BLOCK	MANIFOLD BLOCK..... UOC: FQA,FRX	001

END OF FIGURE





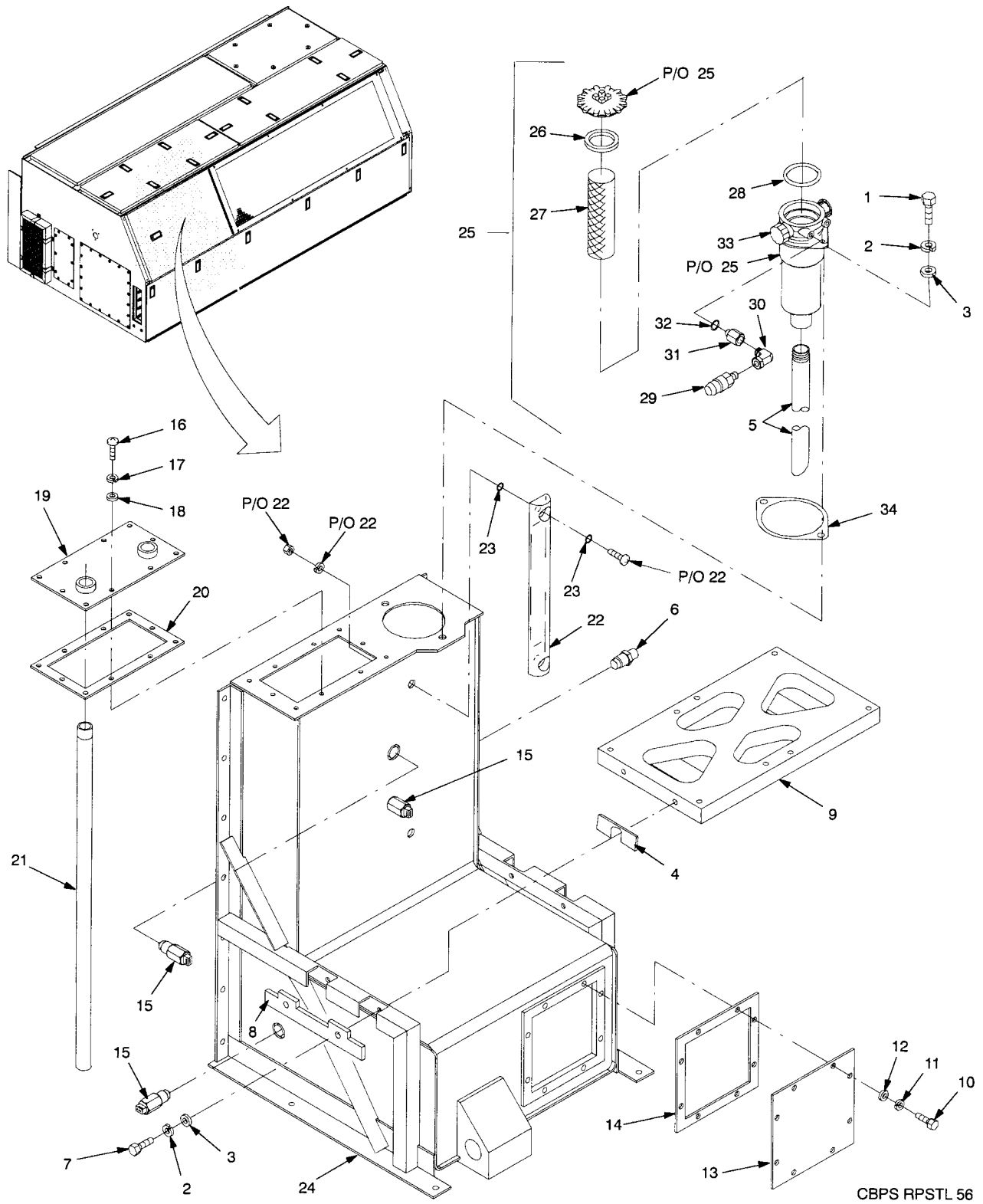

Figure 56. ECU Reservoir Assembly.

SECTION II

(1) ITEM NO	(2) SMR CODE	(3) CAGEC	(4) PART NUMBER	(5) DESCRIPTION AND USABLE ON CODES (UOC)	(6) QTY
<b>GROUP 03011402 RESERVOIR ASSEMBLY</b>					
<b>FIG. 56 RESERVOIR ASSEMBLY 17-1-9694-1</b>					
1	PAFZZ	80205	MS35308-338	.BOLT,MACHINE ..... UOC: FQA,FRX	002
2	PAFZZ	96906	MS35338-140	.WASHER,LOCK ..... UOC: FQA,FRX	006
3	PAFZZ	96906	MS15795-812	.WASHER,FLAT ..... UOC: FQA,FRX	006
4	XBFZZ	81337	17-2-0921-1	.SHIM..... UOC: FQA,FRX	001
5	XBFZZ	81337	17-1-9695-1	.PIPE,RETURN ..... UOC: FQA,FRX	001
6	PAFZZ	81337	17-1-9356-1	.SWITCH,THERMAL IMMERSION ..... UOC: FQA,FRX	001
7	PAFZZ	80204	B1821BH031C125N	.BOLT,MACHINE ..... UOC: FQA,FRX	004
8	XBFZZ	81337	17-1-9905-1	.COMPRESSOR BRACKET ..... UOC: FQA,FRX	002
9	XBFZZ	81337	17-1-9833-1	.PLATE ASSEMBLY,MOUNTING ..... UOC: FQA,FRX	001
10	PAFZZ	96906	MS35307-306	.SCREW,CAP,HEXAGON HEAD ..... UOC: FQA,FRX	008
11	PAFZZ	96906	MS35338-139	.WASHER,LOCK ..... UOC: FQA,FRX	008
12	PAFZZ	96906	MS15795-810	.WASHER,FLAT ..... UOC: FQA,FRX	008
13	XBFZZ	81337	17-1-9703-1	.PLATE,COVER ..... UOC: FQA,FRX	001
14	PAFZZ	81337	17-2-0951-1	.GASKET,HYDRAULIC RESERVOIR..... UOC: FQA,FRX	001
15	PAFZZ	81337	17-2-0261-1	.SENSOR,OPTI-ELECTRICAL ..... UOC: FQA,FRX	003
16	PAFZZ	96906	MS51958-65	.SCREW,MACHINE ..... UOC: FQA,FRX	010
17	PAFZZ	96906	MS35338-138	.WASHER,LOCK ..... UOC: FQA,FRX	010
18	PAFZZ	96906	MS15795-842	.WASHER,FLAT ..... UOC: FQA,FRX	010
19	XBFZZ	81337	17-2-0457-1	.COVER,TANK TOP..... UOC: FQA,FRX	001

SECTION II

(1) ITEM NO	(2) SMR CODE	(3) CAGEC	(4) PART NUMBER	(5) DESCRIPTION AND USABLE ON CODES (UOC)	(6) QTY
<b>GROUP 03011402 RESERVOIR ASSEMBLY</b>					
<b>FIG. 56 RESERVOIR ASSEMBLY 17-1-9694-1</b>					
20	MFFZZ	0ADK1	CC-0316-50	.GASKET ..... (MAKE FROM CC-0316-50 CAGE 0ADK1,7.62X4.25IN) UOC: FQA,FRX	001
21	XBFZZ	81337	17-1-9695-2	.PIPE,RETURN ..... UOC: FQA,FRX	002
22	PAFZZ	81337	17-1-9701-1	.GAUGE,FLUID LEVEL..... UOC: FQA,FRX	001
23	PAFZZ	01PL3	RL72200	..O-RING..... UOC: FQA,FRX	002
24	XBFZZ	81337	17-1-9678-1	.RESERVOIR,HYDRAULIC ..... UOC: FQA,FRX	001
25	XBFFF	81337	17-1-9418-1	.FILTER,MEDIUM PRESSURE..... UOC: FQA,FRX	001
26	XBFZZ	59793	01202140	..SEAL ..... UOC: FQA,FRX	001
27	PAFZZ	59793	0165R010BN3HC	..ELEMENT,FILTER OIL ..... UOC: FQA,FRX	002
28	PAFZZ	59793	00630603	..O-RING,PORT END ..... UOC: FQA,FRX	001
29	PAFZZ	59793	VR2-F.O	..TRANSDUCER ..... UOC: FQA,FRX	001
30	PAFZZ	30780	1/8CD	..ELBOW,STREET ..... UOC: FQA,FRX	001
31	PAFZZ	30780	1/8X1/8F40HG-S- C873-70	..ADAPTER,CONVERSION ..... UOC: FQA,FRX	001
32	PAFZZ	59793	02061812	..SEAL ..... UOC: FQA,FRX	001
33	PAFZZ	59793	00315047	..ELEMENT,FILTER AIR ..... UOC: FQA,FRX	001
34	PAFZZ	59793	00402146	..GASKET ..... UOC: FQA,FRX	001

END OF FIGURE





SECTION II

(1) ITEM NO	(2) SMR CODE	(3) CAGEC	(4) PART NUMBER	(5) DESCRIPTION AND USABLE ON CODES (UOC)	(6) QTY
				GROUP 030115 ECU CONDENSER FAN/MOTOR	
				FIG. 57 ECU CONDENSER FAN/ MOTOR 17-1-9762-1	
1	PAFZZ	81337	17-1-9428-1	.FAN,CONDENSER ..... UOC: FQA,FRX	001
2	PAFZZ	96906	MS20068-175	.KEY,MACHINE ..... UOC: FQA,FRX	001
3	PAFZZ	80205	MS51021-56	.SETSCREW ..... UOC: FQA,FRX	002
4	XBFZZ	81337	17-1-9901-1	.SHAFT,CONDENSER FAN MOTOR..... UOC: FQA,FRX	001
5	PAFZZ	96906	MS51971-3	.NUT,PLAIN,HEXAGON..... UOC: FQA,FRX	006
6	PAFZZ	96906	MS35338-141	.WASHER,LOCK ..... UOC: FQA,FRX	006
7	PAFZZ	96906	MS15795-814	.WASHER,FLAT ..... UOC: FQA,FRX	012
8	PAFZZ	96906	MS35307-364	.SCREW,CAP,HEXAGON HEAD ..... UOC: FQA,FRX	002
9	PBFZZ	81337	17-2-0213-1	.MOTOR,HYDRAULIC ..... UOC: FQA,FRX	001
10	PAFZZ	96906	MS35307-360	.SCREW,CAP,HEXAGON HEAD ..... UOC: FQA,FRX	004
11	XBFZZ	81337	17-1-9728-1	.BRACKET,FAN SUPPORT ..... UOC: FQA,FRX	001

END OF FIGURE





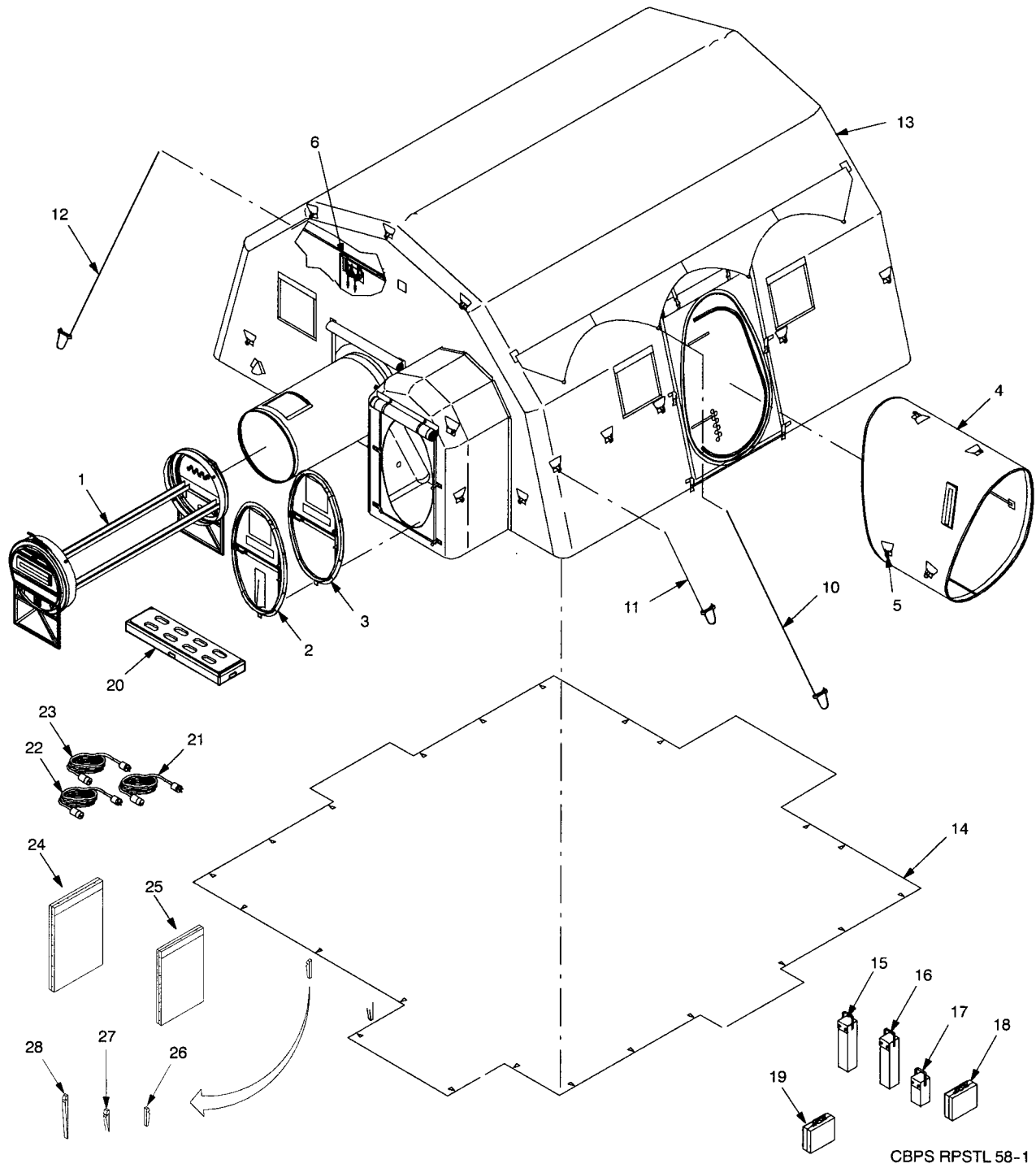

Figure 58. Air Beam Shelter (ABS) Assembly (Sheet 1 of 2).

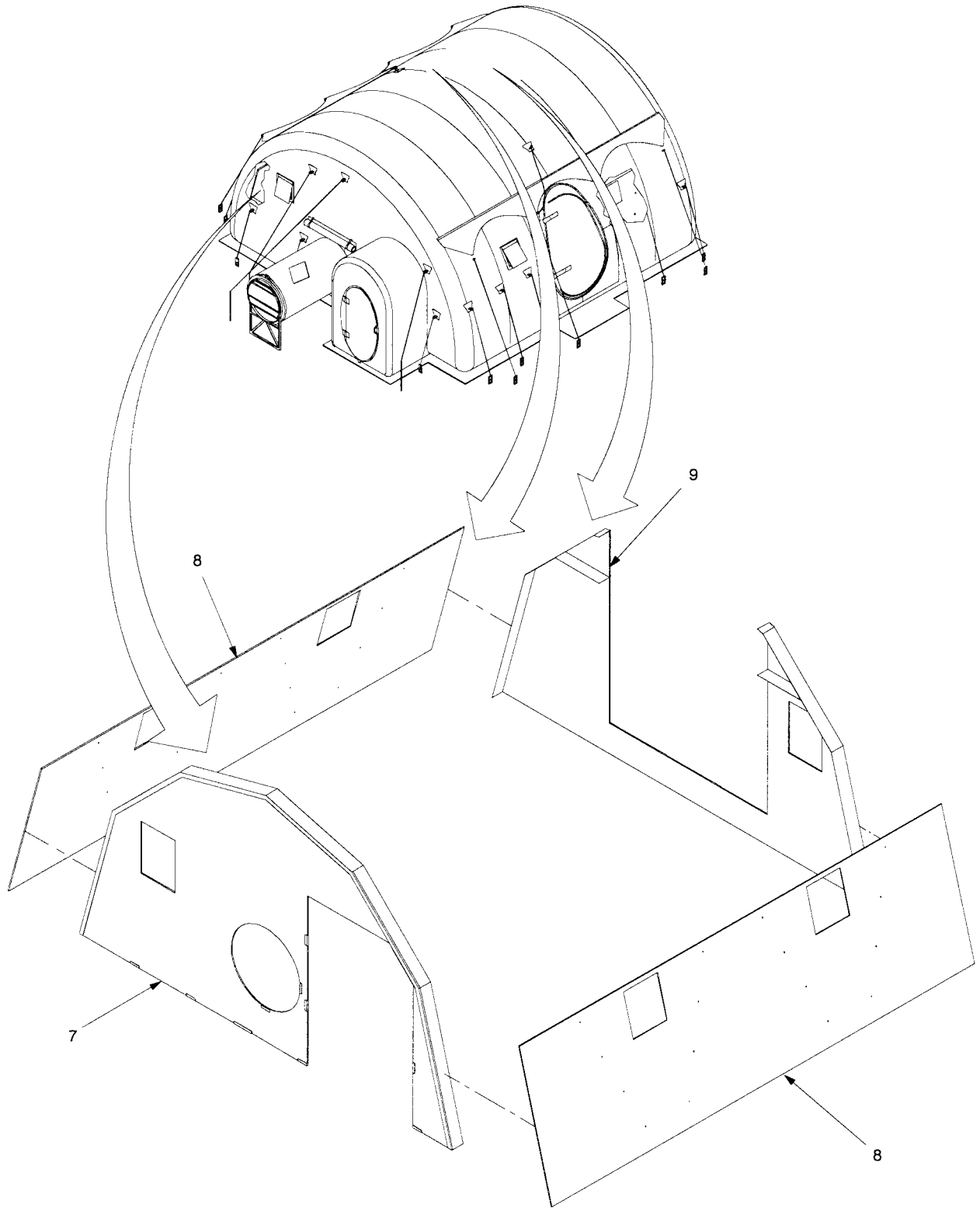

Figure 58. Air Beam Shelter (ABS) Assembly (Sheet 2 of 2).

SECTION II					
(1) ITEM NO	(2) SMR CODE	(3) CAGEC	(4) PART NUMBER	(5) DESCRIPTION AND USABLE ON CODES (UOC)	(6) QTY
				<b>GROUP 04    AIR BEAM SHELTER (ABS) ASSEMBLY</b>	
				<b>FIG. 58    AIR BEAM SHELTER (ABS) ASSEMBLY 5-4-7001-1(GREEN) 5-4-7001-2(TAN)</b>	
1	PAFFF	81337	5-4-7028-1	.T.A.L.P. ASSEMBLY, GREEN ..... (SEE FIGURE 59 FOR BREAKDOWN) UOC: FQA	001
1	PAFFF	81337	5-4-7028-2	.T.A.L.P. ASSEMBLY, TAN ..... (SEE FIGURE 59 FOR BREAKDOWN) UOC: FRX	001
2	PAFFF	81337	5-4-7029-1	.DOOR ASSEMBLY, OUTSIDE, GREEN ..... (SEE FIGURE 60 FOR BREAKDOWN) UOC: FQA	001
2	PAFFF	81337	5-4-7029-2	.DOOR ASSEMBLY, OUTSIDE, TAN ..... TAN(SEE FIGURE 60 FOR BREAKDOWN) UOC: FRX	001
3	PAFFF	81337	5-4-7029-3	.DOOR ASSEMBLY, INSIDE, GREEN ..... (SEE FIGURE 61 FOR BREAKDOWN) UOC: FQA	001
3	PAFFF	81337	5-4-7029-4	.DOOR ASSEMBLY, INSIDE, TAN ..... (SEE FIGURE 61 FOR BREAKDOWN) UOC: FRX	001
4	PAODL	81337	17-2-0979-1	.CONNECTOR ASSEMBLY, DCS, GREEN ..... UOC: FQA	001
4	PAODL	81337	17-2-0979-2	.CONNECTOR ASSEMBLY, DCS, TAN ..... UOC: FRX	001
5	PAOZZ	81337	5-4-7052-1	..DEE-RING ASSEMBLY, GREEN ..... UOC: FQA	001
5	PAOZZ	81337	5-4-7052-2	..DEE-RING ASSEMBLY, TAN ..... UOC: FRX	001
6	XBOOO	81337	5-4-7056-1	.GAUGE ASSEMBLY, PRESSURE ..... (SEE FIGURE 62 FOR BREAKDOWN) UOC: FQA, FRX	001
7	XBCZZ	81337	5-4-7015-1	.BLANKET, SOUND, ENDWALL..... UOC: FQA, FRX	001
8	XBCZZ	81337	5-4-7017-1	.LINER ASSEMBLY, SIDEWALL ..... UOC: FQA, FRX	002
9	XBCZZ	81337	5-4-7013-1	.BLANKET, SOUND, ENDWALL..... UOC: FQA, FRX	001

SECTION II

(1) ITEM NO	(2) SMR CODE	(3) CAGEC	(4) PART NUMBER	(5) DESCRIPTION AND USABLE ON CODES (UOC)	(6) QTY
				<b>GROUP 04 AIR BEAM SHELTER (ABS) ASSEMBLY</b>	
				<b>FIG. 58 AIR BEAM SHELTER (ABS) ASSEMBLY 5-4-7001-1(GREEN) 5-4-7001-2(TAN)</b>	
10	MCCZZ	81349	MIL-C-43256	.CORD,FIBROUS ..... (MAKE FROM MIL-C-43256, CAGE 81349,132.0 IN) UOC: FQA,FRX	008
11	MCCZZ	81349	MIL-C-43256	.CORD,FIBROUS ..... (MAKE FROM MIL-C-43256, CAGE 81349,90.0IN) UOC: FQA,FRX	022
12	MCCZZ	81349	MIL-C-43256	.CORD,FIBROUS ..... (MAKE FROM MIL-C-43256,CAGE 81349, 210.0 IN) UOC: FQA,FRX	003
13	XAFDD	81337	5-4-7002-1	.SHELTER AND AIRLOCK ..... ASSEMBLY, GREEN (SEE FIGURE 63 FOR BREAKDOWN) UOC: FQA	001
13	XAFDD	81337	5-4-7002-2	.SHELTER AND AIRLOCK ..... ASSEMBLY, TAN (SEE FIGURE 63 FOR BREAKDOWN) UOC: FRX	001
14	PACZZ	81337	5-4-7025-1	.CLOTH ASSEMBLY,GROUND..... UOC: FQA,FRX	001
15	PBOZZ	81337	5-4-7031-2	.BAG ASSEMBLY,PIN (LG)..... UOC: FQA,FRX	001
16	PBOZZ	81337	5-4-7031-3	.BAG ASSEMBLY,PIN (MD)..... UOC: FQA,FRX	001
17	PBOZZ	81337	5-4-7031-1	.BAG ASSEMBLY,PIN(SMALL) ..... UOC: FQA,FRX	001
18	PAOOO	81337	5-4-7132-1	.ABS REPAIR KIT (GREEN)..... (SEE FIGURE 66 FOR BREAKDOWN) UOC: FQA,FRX	001
18	PAOOO	81337	5-4-7132-2	.ABS REPAIR KIT (TAN) ..... (SEE FIGURE 66 FOR BREAKDOWN) UOC: FQA,FRX	001
19	PAOOO	81337	5-4-7134-1	. SPARE PARTS KIT (GREEN) ..... (SEE FIGURE 67 FOR BREAKDOWN) UOC: FQA,FRX	001

SECTION II

(1) ITEM NO	(2) SMR CODE	(3) CAGEC	(4) PART NUMBER	(5) DESCRIPTION AND USABLE ON CODES (UOC)	(6) QTY
				<b>GROUP 04 AIR BEAM SHELTER (ABS) ASSEMBLY</b>	
				<b>FIG. 58 AIR BEAM SHELTER (ABS) ASSEMBLY 5-4-7001-1(GREEN) 5-4-7001-2(TAN)</b>	
19	PAOOO	81337	5-4-7134-2	.SPARE PARTS KIT (TAN) ..... (SEE FIGURE 67 FOR BREAKDOWN) UOC: FQA,FRX	001
20	PACOO	81337	5-4-6765	.LIGHT SET,PORTABLE ..... (SEE FIGURE 68 FOR BREAKDOWN) UOC: FQA,FRX	001
21	PAOZZ	81337	17-2-0678-1	.CORD ASSEMBLY,SPECIAL PURPOSE ..... EXTENSION,32FT UOC: FQA,FRX	001
22	PAOZZ	81337	17-2-0678-2	.CORD ASSEMBLY, SPECIAL PURPOSE ..... EXTENSION,12FT UOC: FQA,FRX	001
23	PAOZZ	81337	17-2-0678-3	.CORD ASSEMBLY,SPECIAL PURPOSE ..... EXTENSION,7FT UOC: FQA,FRX	001
24	XBOZZ	81337	17-2-1023-1	.STORAGE BAG ..... UOC: FQA,FRX	006
25	XBOZZ	81337	17-2-1024-1	.STORAGE BAG ..... UOC: FQA,FRX	006
26	PAOZZ	81349	MIL-P-2383 SIZE 1	.PINS,TENT,WOOD(24.00LG)..... UOC: FQA,FRX	025
27	PAOZZ	81349	MIL-P-2383 SIZE 2	.PINS,TENT,WOOD(24.00LG)..... UOC: FQA,FRX	015
28	PAOZZ	81349	MIL-P-501	.PINS,TENT,METAL..... UOC: FQA,FRX	040

END OF FIGURE



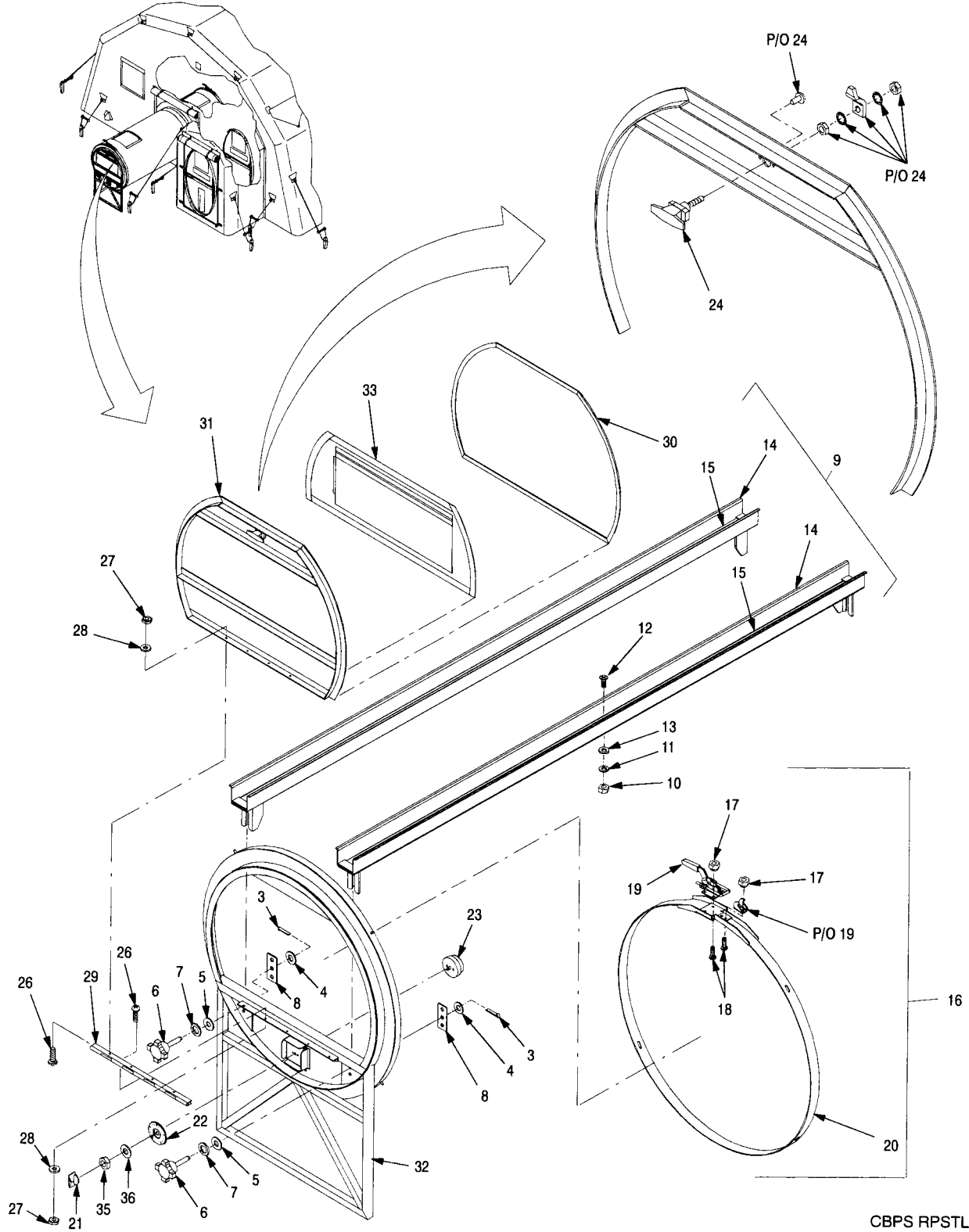

Figure 59. T.A.L.P. Assembly (Sheet 1 of 2).

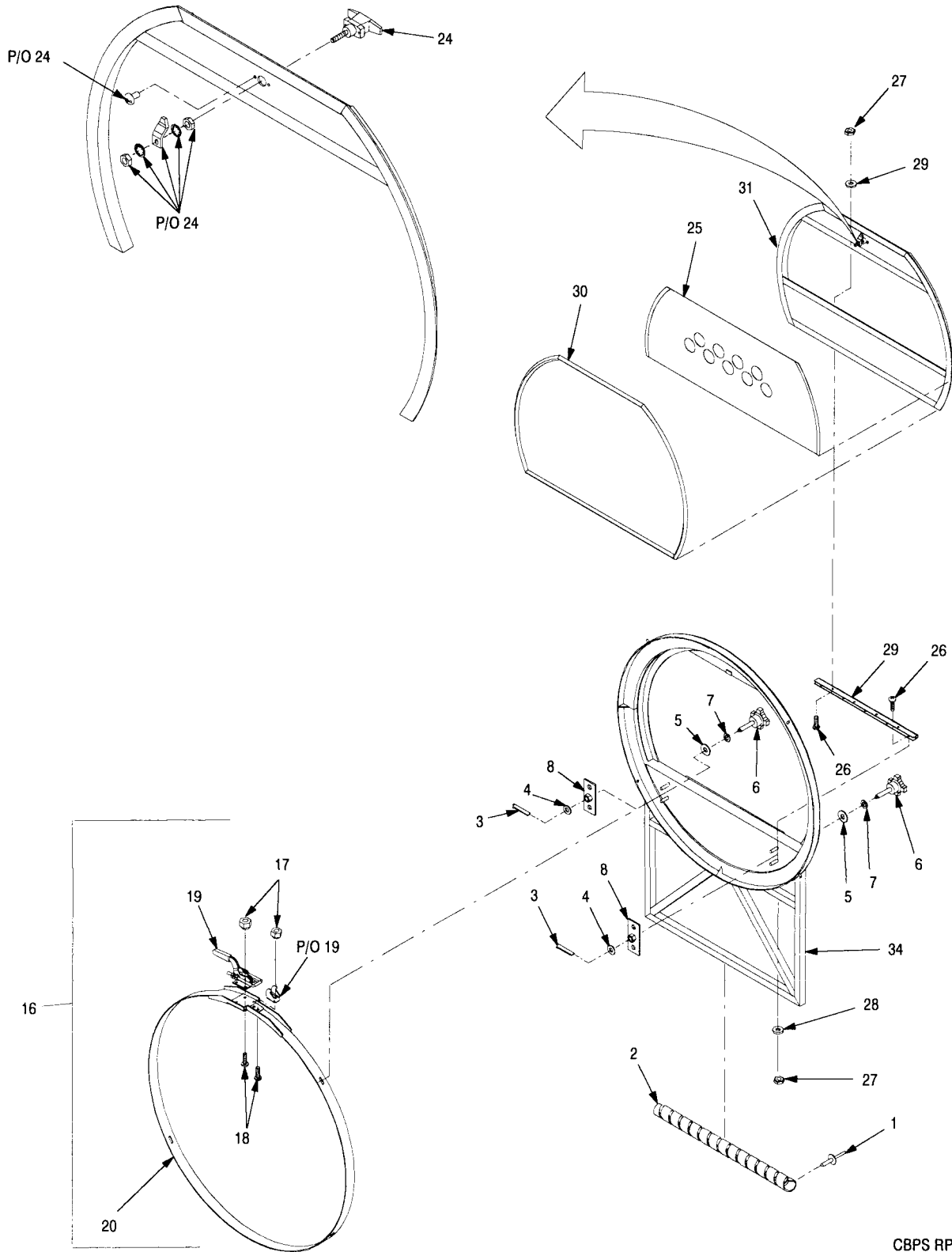

Figure 59. T.A.L.P. Assembly (Sheet 2 of 2).



SECTION II					
(1) ITEM NO	(2) SMR CODE	(3) CAGEC	(4) PART NUMBER	(5) DESCRIPTION AND USABLE ON CODES (UOC)	(6) QTY
<b>GROUP 0401 T.A.L.P. ASSEMBLY</b>					
<b>FIG. 59 T.A.L.P. ASSEMBLY 5-4-7028-1(GREEN) 5-4-7028-2(TAN)</b>					
1	PAFZZ	81349	M24243/3B608	.RIVET,BLIND ..... UOC: FQA,FRX	002
2	MFFZZ	87373	HG-100	.GUARD,HOSE ..... (MAKE FROM HG-100,CAGE 87373, CUT TO LENGTH) UOC: FQA,FRX	001
3	PAFZZ	80205	MS24665-366	.PIN,COTTER..... UOC: FQA,FRX	004
4	PAFZZ	96906	MS15795-814	.WASHER,FLAT ..... UOC: FQA,FRX	004
5	PAFZZ	81337	17-2-0848-1	.WASHER,TEFLON ..... UOC: FQA,FRX	004
6	PAFZZ	81337	17-2-0709-1	.KNOB,HAND,GREEN ..... UOC: FQA	004
6	PAFZZ	81337	17-2-0709-2	.KNOB,HAND,TAN..... UOC: FRX	004
7	PAFZZ	88044	AN960C616	.WASHER,FLAT ..... UOC: FQA,FRX	004
8	XBFZZ	81337	5-4-7077-1	.LOCKPLATE ASSEMBLY,GREEN..... UOC: FQA	004
8	XBFZZ	81337	5-4-7077-2	.LOCKPLATE ASSEMBLY,TAN ..... UOC: FRX	004
9	PAFZZ	81337	5-4-7073-1	.RAIL ASSEMBLY,T.A.L.P.,GREEN ..... UOC: FQA	002
9	PAFZZ	81337	5-4-7073-2	.RAIL ASSEMBLY,T.A.L.P.,TAN..... UOC: FRX	002
10	PAFZZ	96906	MS51971-1	..NUT,PLAIN,HEXAGON..... UOC: FQA,FRX	002
11	PAFZZ	96906	MS35338-139	..WASHER,LOCK..... UOC: FQA,FRX	002
12	PAFZZ	96906	MS51959-81	..SCREW,MACHINE ..... UOC: FQA,FRX	002
13	PAFZZ	88044	AN960C416	..WASHER,FLAT ..... UOC: FQA,FRX	002
14	XBFZZ	81337	5-4-7187-1	..T.A.L.P. RAIL,GREEN..... UOC: FQA	001
14	XBFZZ	81337	5-4-7187-2	..T.A.L.P. RAIL,TAN ..... UOC: FRX	001
15	XBFZZ	81337	5-4-7188-1	..T.A.L.P. RAIL,PLATE..... UOC: FQA,FRX	001

SECTION II

(1) ITEM NO	(2) SMR CODE	(3) CAGEC	(4) PART NUMBER	(5) DESCRIPTION AND USABLE ON CODES (UOC)	(6) QTY
<b>GROUP 0401 T.A.L.P. ASSEMBLY</b>					
<b>FIG. 59 T.A.L.P. ASSEMBLY</b>					
<b>5-4-7028-1(GREEN)</b>					
<b>5-4-7028-2(TAN)</b>					
16	PAFZZ	81337	17-2-0696-1	.CLAMP ASSEMBLY, GREEN..... UOC: FQA	002
16	PAFZZ	81337	17-2-0696-2	.CLAMP ASSEMBLY, TAN ..... UOC: FRX	002
17	PAFZZ	81349	M45913/1-4CG5C	..NUT, SELF-LOCKING, HEXAGON ..... UOC: FQA, FRX	006
18	PAFZZ	80205	MS35190-289	..SCREW, MACHINE ..... UOC: FQA, FRX	006
19	PAFZZ	81337	17-2-0707-1	..LATCH CLAMP, RETAINING..... UOC: FQA, FRX	001
20	XBFZZ	81337	17-2-0701-1	..CLAMP, RETAINING ..... UOC: FQA, FRX	001
21	PAFZZ	81337	5-4-7272-1	.KNOB ASSEMBLY ..... UOC: FQA, FRX	001
22	PAFZZ	81337	5-4-7271-1	.DIAL..... UOC: FQA, FRX	001
23	PAFZZ	81337	5-4-7269-1	.TIMER, BELL ..... UOC: FQA, FRX	001
24	PAFZZ	81337	5-4-7239-1	.LATCH, VISE ACTION..... UOC: FQA, FRX	002
25	XBFZZ	81337	5-4-7075-1	.PANEL ASSEMBLY, VENT, GREEN..... UOC: FQA	001
25	XBFZZ	81337	5-4-7075-2	.PANEL ASSEMBLY, VENT, TAN ..... UOC: FRX	001
26	PAFZZ	96906	MS51957-64	.SCREW, MACHINE ..... UOC: FQA, FRX	018
27	PAFZZ	96906	MS35649-204	.NUT, SELF-LOCKING, HEXAGON ..... UOC: FQA, FRX	018
28	PAFZZ	88044	AN960C10	.WASHER, FLAT ..... UOC: FQA, FRX	018
29	PAFZZ	81337	5-4-7140-1	.HINGE, DOOR, T.A.L.P. .... UOC: FQA, FRX	002
30	MFFZZ	ONM25	109H2-500	.GASKET ..... (MAKE FROM 109H2-500, CAGE ONM25, CUT TO LENGTH) UOC: FQA, FRX	001
31	XBFZZ	81337	5-4-7074-1	.DOOR WELDMENT, GREEN ..... UOC: FQA	002

SECTION II

(1) ITEM NO	(2) SMR CODE	(3) CAGEC	(4) PART NUMBER	(5) DESCRIPTION AND USABLE ON CODES (UOC)	(6) QTY
<b>GROUP 0401 T.A.L.P. ASSEMBLY</b>					
<b>FIG. 59 T.A.L.P. ASSEMBLY</b>					
<b>5-4-7028-1(GREEN)</b>					
<b>5-4-7028-2(TAN)</b>					
31	XBFZZ	81337	5-4-7074-2	.DOOR WELDMENT,TAN..... UOC: FRX	002
32	XBFZZ	81337	5-4-7076-1	.FRAME ASSEMBLY,OUTSIDE,GREEN ..... UOC: FQA	001
32	XBFZZ	81337	5-4-7076-2	.FRAME ASSEMBLY,OUTSIDE,TAN ..... UOC: FRX	001
33	XBFZZ	81337	5-4-7313-1	.PANEL ASSEMBLY,VENT,GREEN ..... UOC: FQA	001
33	XBFZZ	81337	5-4-7313-2	.PANEL ASSEMBLY,VENT,TAN ..... UOC: FRX	001
34	XBFZZ	81337	5-4-7307-1	.FRAME ASSEMBLY,INSIDE,GREEN ..... UOC: FQA	001
34	XBFZZ	81337	5-4-7307-2	.FRAME ASSEMBLY,INSIDE,TAN ..... UOC: FRX	001
35	PAFZZ	96906	MS35650-3385	.NUT, PLAIN..... UOC: FQA,FRX	001
36	PAFZZ	96906	MS35333-42	.WASHER, FLAT..... UOC: FQA,FRX	001

END OF FIGURE



SECTION II					
(1) ITEM NO	(2) SMR CODE	(3) CAGEC	(4) PART NUMBER	(5) DESCRIPTION AND USABLE ON CODES (UOC)	(6) QTY
<b>GROUP 0402 OUTSIDE DOOR ASSEMBLY</b>					
<b>FIG. 60 OUTSIDE DOOR ASSEMBLY 5-4-7029-1(GREEN) 5-4-7029-2(TAN)</b>					
1	PAFZZ	96906	MS51959-60	.SCREW,MACHINE ..... UOC: FQA,FRX	004
2	PAFZZ	81337	5-4-7301-1	.HANDLE,DOOR,GREEN ..... UOC: FQA	002
2	PAFZZ	81337	5-4-7301-2	.HANDLE DOOR,TAN..... UOC: FRX	002
3	MFFZZ	ONM25	109H2-500	.GASKET ..... (MAKE FROM 109H2-500,CAGE ONM25, CUT TO LENGTH) UOC: FQA,FRX	001
4	XBFZZ	81337	17-2-0777-1	.RAIN COVER,GREEN ..... UOC: FQA	001
4	XBFZZ	81337	17-2-0777-2	.RAIN COVER,TAN..... UOC: FRX	001
5	XBFZZ	81337	5-4-7047-1	.CURTAIN,VENT,GREEN ..... UOC: FQA	001
5	XBFZZ	81337	5-4-7047-2	.CURTAIN,VENT,TAN..... UOC: FRX	001
6	XBFZZ	81337	5-4-7069-1	.PLATE,STENCIL,GREEN ..... UOC: FQA	001
6	XBFZZ	81337	5-4-7069-2	.PLATE,STENCIL,TAN..... UOC: FRX	001
7	PAFZZ	81337	5-4-7037-1	.WINDOW ASSEMBLY,GREEN ..... UOC: FQA	001
7	PAFZZ	81337	5-4-7037-2	.WINDOW ASSEMBLY,TAN ..... UOC: FRX	001
8	PAFZZ	96906	MS51959-17	.SCREW,MACHINE ..... UOC: FQA,FRX	001
9	PAFZZ	96906	MS51959-64	.SCREW,MACHINE ..... UOC: FQA,FRX	006
10	PAFZZ	96906	MS35649-204	.NUT,SELF-LOCKING..... UOC: FQA,FRX	012
11	XBFZZ	81337	17-2-1005-1	.SPACER,HINGE,GREEN ..... UOC: FQA	002
11	XBFZZ	81337	17-2-1005-1(TN)	.SPACER,HINGE,TAN ..... UOC: FRX	002
12	PAFZZ	80205	NAS1149C0363B	WASHER,FLAT ..... UOC: FQA,FRX	012

SECTION II					
(1) ITEM NO	(2) SMR CODE	(3) CAGEC	(4) PART NUMBER	(5) DESCRIPTION AND USABLE ON CODES (UOC)	(6) QTY
<b>GROUP 0402 OUTSIDE DOOR ASSEMBLY</b>					
<b>FIG. 60 OUTSIDE DOOR ASSEMBLY 5-4-7029-1(GREEN) 5-4-7029-2(TAN)</b>					
13	XBFZZ	81337	5-4-7071-1	.FRAME ASSEMBLY,DOOR,GREEN..... UOC: FQA	001
13	XBFZZ	81337	5-4-7071-2	.FRAME ASSEMBLY,DOOR,TAN ..... UOC: FRX	001
14	PAFZZ	96906	MS51959-67	.SCREW,MACHINE ..... UOC: FQA,FRX	006
15	XBFZZ	81337	5-4-7298-1	.HINGE,ADJUSTABLE ..... UOC: FQA,FRX	002
16	XBFZZ	81337	5-4-7303-1	.SPACER,HINGE ..... UOC: FQA,FRX	002
17	PAFZZ	96906	MS51960-35	.SCREW,MACHINE ..... UOC: FQA,FRX	004
18	PAFZZ	96906	MS35650-364	.NUT,PLAIN,HEXAGON..... UOC: FQA,FRX	004
19	PAFZZ	96906	MS35338-155	.WASHER,LOCK ..... UOC: FQA,FRX	004
20	PAFZZ	96906	MS15795-805	.WASHER,FLAT ..... UOC: FQA,FRX	004
21	PAFZZ	81337	5-4-7300-1	.CATCH,DOOR,MAGNETIC,GREEN ..... UOC: FQA	001
21	PAFZZ	81337	5-4-7300-2	.CATCH,DOOR,MAGNETIC,TAN ..... UOC: FRX	001
22	XBFZZ	81337	5-4-7302-1	.SPACER,DOOR CATCH ..... UOC: FQA,FRX	001
23	PAFZZ	96906	MS51957-41	.SCREW,MACHINE ..... UOC: FQA,FRX	014
24	PAFZZ	81337	5-4-7061-1	.CLIP,SPRING..... UOC: FQA,FRX	007
25	MFFZZ	11153	173098(GREEN)	.FASTENER,HOOK,GREEN..... (MAKE FROM 173098GREEN, CAGE 11153, CUT TO LENGTH) UOC: FQA	001
25	MFFZZ	11153	173098(TAN)	.FASTENER,HOOK,TAN ..... (MAKE FROM 173098(TAN),CAGE 11153, CUT TO LENGTH) UOC: FRX	001

SECTION II

(1) ITEM NO	(2) SMR CODE	(3) CAGEC	(4) PART NUMBER	(5) DESCRIPTION AND USABLE ON CODES (UOC)	(6) QTY
<b>GROUP 0402 OUTSIDE DOOR ASSEMBLY</b>					
<b>FIG. 60 OUTSIDE DOOR ASSEMBLY</b>					
<b>5-4-7029-1(GREEN)</b>					
<b>5-4-7029-2(TAN)</b>					
26	XBFZZ	81337	5-4-7072-1	.FRAME ASSEMBLY, GREEN..... UOC: FQA	001
26	XBFZZ	81337	5-4-7072-2	.FRAME ASSEMBLY, TAN ..... UOC: FRX	001
27	XBFZZ	81337	17-2-1005-2	.SPACER, HINGE, GREEN ..... UOC: FQA	002
27	XBFZZ	81337	17-2-1005-2(TN)	.SPACER, HINGE, TAN ..... UOC: FRX	002

END OF FIGURE

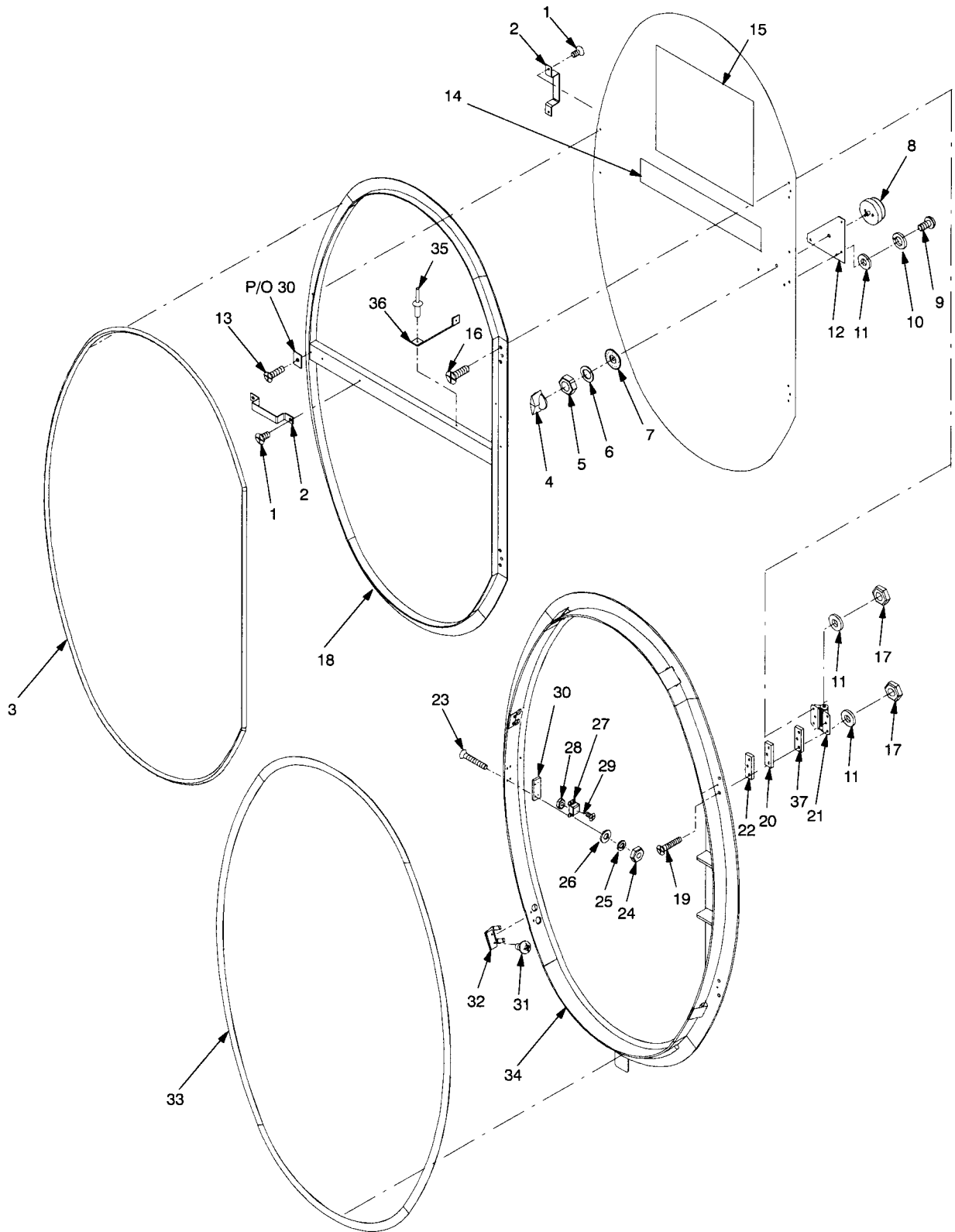

Figure 61. Inside Door Assembly.



SECTION II

(1) ITEM NO	(2) SMR CODE	(3) CAGEC	(4) PART NUMBER	(5) DESCRIPTION AND USABLE ON CODES (UOC)	(6) QTY
<b>GROUP 0403 INSIDE DOOR ASSEMBLY</b>					
<b>FIG. 61 INSIDE DOOR ASSEMBLY</b>					
<b>5-4-7029-3(GREEN)</b>					
<b>5-4-7029-4(TAN)</b>					
1	PAFZZ	96906	MS51959-60	.SCREW,MACHINE ..... UOC: FQA,FRX	004
2	PAFZZ	81337	5-4-7301-1	.HANDLE,DOOR,GREEN ..... UOC: FQA	002
2	PAFZZ	81337	5-4-7301-2	.HANDLE,DOOR,TAN..... UOC: FRX	002
3	MFFZZ	ONM25	109H2-500	.GASKET ..... (MAKE FROM 109H2-500,CAGE ONM25, CUT TO LENGTH) UOC: FQA,FRX	001
4	PAFZZ	81337	5-4-7272-1	.KNOB ASSEMBLY ..... UOC: FQA,FRX	001
5	PAFZZ	96906	MS35650-3385	.NUT,PLAIN,HEXAGON..... UOC: FQA,FRX	001
6	PAFZZ	80205	NAS1149C0632B	.WASHER,FLAT ..... UOC: FQA,FRX	001
7	PAFZZ	81337	5-4-7271-1	.DIAL..... UOC: FQA,FRX	001
8	PAFZZ	81337	5-4-7269-1	.TIMER,BELL..... UOC: FQA,FRX	001
9	PAFZZ	96906	MS51957-61	.SCREW,MACHINE ..... UOC: FQA,FRX	004
10	PAFZZ	96906	MS35338-81	.WASHER,LOCK ..... UOC: FQA,FRX	004
11	PAFZZ	80205	NAS1149C0363B	.WASHER,FLAT ..... UOC: FQA,FRX	016
12	XBFZZ	81337	5-4-7263-1	.PLATE,TIMER,GREEN ..... UOC: FQA	001
12	XBFZZ	81337	5-4-7263-2	.PLATE,TIMER,TAN..... UOC: FRX	001
13	PAFZZ	96906	MS51959-17	.SCREW,MACHINE ..... UOC: FQA,FRX	001
14	PAFZZ	81337	5-4-7069-1	.PLATE,STENCIL,INNERDOOR..... UOC: FQA	001
14	PAFZZ	81337	5-4-7069-2	.PLATE,STENCIL,OUTERDOOR..... UOC: FRX	001
15	PAFZZ	81337	5-4-7037-1	.WINDOW ASSEMBLY,GREEN ..... UOC: FQA	001
15	PAFZZ	81337	5-4-7037-2	.WINDOW ASSEMBLY,TAN ..... UOC: FRX	001

SECTION II

(1) ITEM NO	(2) SMR CODE	(3) CAGEC	(4) PART NUMBER	(5) DESCRIPTION AND USABLE ON CODES (UOC)	(6) QTY
<b>GROUP 0403 INSIDE DOOR ASSEMBLY</b>					
<b>FIG. 61 INSIDE DOOR ASSEMBLY</b>					
<b>5-4-7029-3(GREEN)</b>					
<b>5-4-7029-4(TAN)</b>					
16	PAFZZ	96906	MS51959-64	.SCREW,MACHINE ..... UOC: FQA,FRX	006
17	PAFZZ	96906	MS35649-204	.NUT,PLAIN,HEXAGON..... UOC: FQA,FRX	012
18	XBFZZ	81337	5-4-7071-1	.FRAME ASSEMBLY,DOOR,GREEN..... UOC: FQA	001
18	XBFZZ	81337	5-4-7071-2	.FRAME ASSEMBLY,DOOR,TAN ..... UOC: FRX	001
19	PAFZZ	96906	MS51959-66	.SCREW,MACHINE ..... UOC: FQA,FRX	006
20	XBFZZ	81337	17-2-1005-1	.SPACER,HINGE,GREEN ..... UOC: FQA	002
20	XBFZZ	81337	17-2-1005-1(TN)	.SPACER,HINGE,TAN ..... UOC: FRX	002
21	PAFZZ	96906	MS27962-4	.HINGE,ADJUSTABLE ..... UOC: FQA,FRX	002
22	XBFZZ	81337	5-4-7303-2	.SPACER,HINGE ..... UOC: FQA,FRX	002
23	PAFZZ	96906	MS51960-35	.SCREW,MACHINE ..... UOC: FQA,FRX	004
24	PAFZZ	96906	MS35650-364	.NUT,PLAIN,HEXAGON..... UOC: FQA,FRX	004
25	PAFZZ	96906	MS35338-155	.WASHER,LOCK ..... UOC: FQA,FRX	004
26	PAFZZ	96906	MS15795-805	.WASHER,FLAT ..... UOC: FQA,FRX	004
27	PAFZZ	81337	5-4-7300-1	.CATCH,DOOR,MAGNETIC,GREEN ..... UOC: FQA	001
27	PAFZZ	81337	5-4-7300-2	.CATCH,DOOR,MAGNETIC,TAN ..... UOC: FRX	001
28	PAFZZ	80205	MS21044D3	..NUT,SELF-LOCKING..... UOC: FQA,FRX	001
29	PAFZZ	96906	MS35207-266	..SCREW,MACHINE ..... UOC: FQA,FRX	001
30	XBFZZ	81337	5-4-7302-1	.SPACER,DOOR CATCH ..... UOC: FQA,FRX	001
31	PAFZZ	96906	MS51957-41	.SCREW,MACHINE ..... UOC: FQA,FRX	014
32	PAFZZ	81337	5-4-7061-1	.CLIP,SPRING..... UOC: FQA,FRX	007

SECTION II

(1) ITEM NO	(2) SMR CODE	(3) CAGEC	(4) PART NUMBER	(5) DESCRIPTION AND USABLE ON CODES (UOC)	(6) QTY
<b>GROUP 0403    INSIDE DOOR ASSEMBLY</b>					
<b>FIG. 61      INSIDE DOOR ASSEMBLY</b>					
<b>5-4-7029-3(GREEN)</b>					
<b>5-4-7029-4(TAN)</b>					
33	MFFZZ	11153	173098(GREEN)	.FASTENER,HOOK,GREEN..... (MAKE FROM 173098(GREEN),CAGE 11153, CUT TO LENGTH) UOC: FQA	001
33	MFFZZ	11153	173098(TAN)	.FASTENER,HOOK,TAN ..... (MAKE FROM 173098(TAN),CAGE 11153, CUT TO LENGTH) UOC: FRX	001
34	XBFZZ	81337	5-4-7072-1	.FRAME ASSEMBLY,GREEN..... UOC: FQA	001
34	XBFZZ	81337	5-4-7072-2	.FRAME ASSEMBLY,TAN ..... UOC: FRX	001
35	PAFZZ	81349	M24243/6A604H	.RIVET,BLIND ..... UOC: FQA,FRX	002
36	XBFZZ	81337	17-2-0870-1	.GUARD TIMER ..... UOC: FQA,FRX	001
37	XBFZZ	81337	17-2-1005-2	.SPACER,HINGE ..... UOC: FQA	002
37	XBFZZ	81337	17-2-1005-2(TN)	.SPACER,HINGE ..... UOC: FRX	002

END OF FIGURE

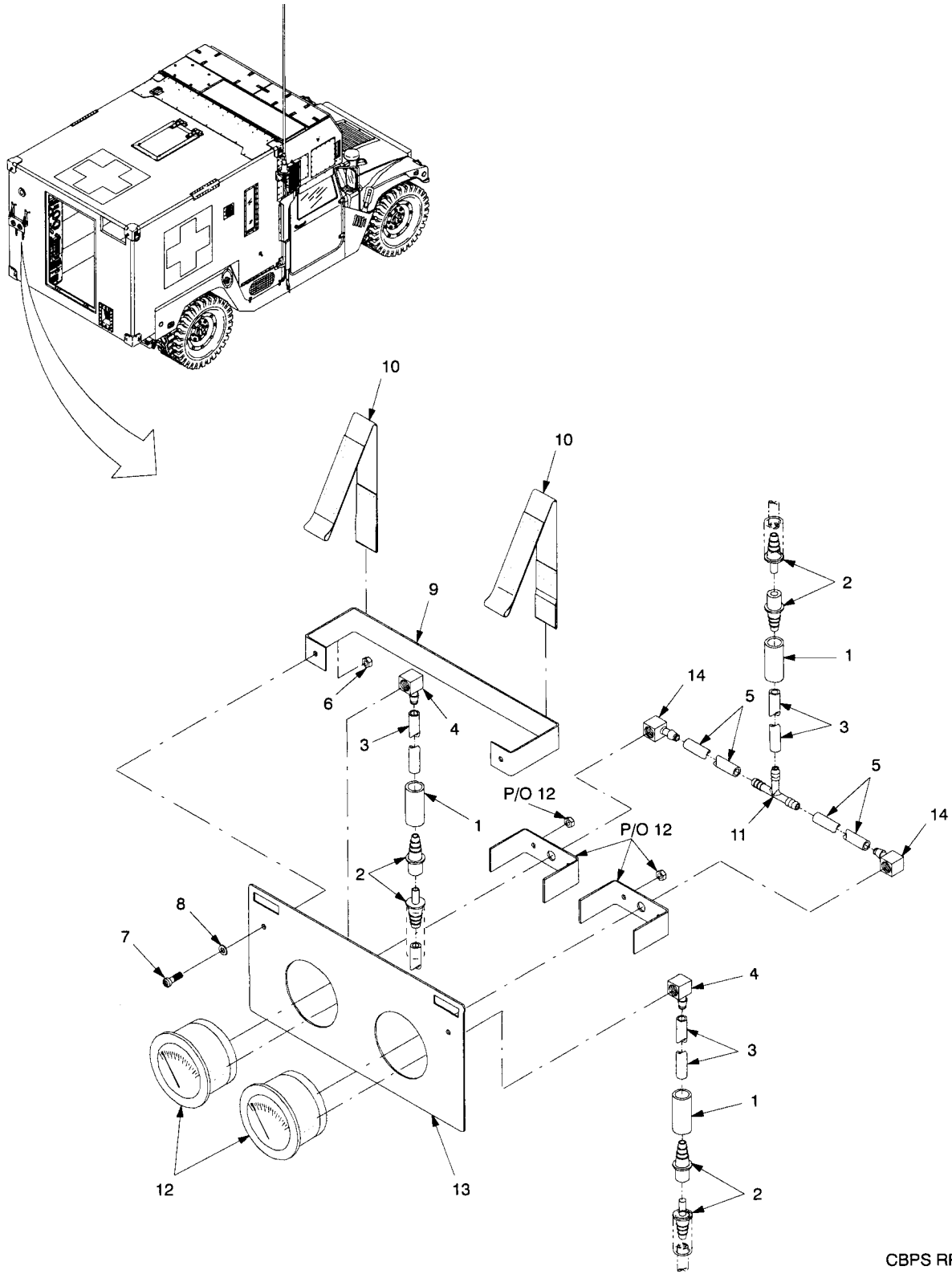

CBPS RPSTL 62

Figure 62. Pressure Gauge Assembly.

SECTION II

(1) ITEM NO	(2) SMR CODE	(3) CAGEC	(4) PART NUMBER	(5) DESCRIPTION AND USABLE ON CODES (UOC)	(6) QTY
<b>GROUP 0405 PRESSURE GAUGE ASSEMBLY</b>					
<b>FIG. 62 PRESSURE GAUGE ASSEMBLY 5-4-7056-1</b>					
1	MOOZZ	81349	M23053/5-108-0	.INSULATION SLEEVING,ELECTRICAL ..... (MAKE FROM M23053/5-108-0,CAGE 81349, CUT TO LENGTH) UOC: FQA,FRX	001
2	PAOZZ	81337	5-4-7234-1	.DISCONNECT,QUICK ..... UOC: FQA,FRX	003
3	MOOZZ	06034	1101149	.TUBING,NONMETALLIC ..... (MAKE FROM 1101149,CAGE 06034, 4.0IN) UOC: FQA,FRX	003
4	PAOZZ	81337	5-4-7115-1	.ELBOW,FEMALE ..... UOC: FQA,FRX	002
5	MOOZZ	06034	1101149	.TUBING,NONMETALLIC ..... (MAKE FROM 1101149,CAGE 06034, 2.0IN) UOC: FQA,FRX	002
6	PAOZZ	80205	MS35650-304	.NUT,PLAIN,HEXAGON..... UOC: FQA,FRX	002
7	PAOZZ	96906	MS51958-64	.SCREW,MACHINE ..... UOC: FQA,FRX	002
8	PAOZZ	80205	NAS1149CN0332B	.WASHER,FLAT ..... UOC: FQA,FRX	002
9	XBOZZ	81337	5-4-7167-1	.BRACKET,MOUNTING ..... UOC: FQA,FRX	001
10	XBOZZ	81337	5-4-7168-1	.STRAP ASSEMBLY,WEBBING ..... UOC: FQA,FRX	002
11	XBOZZ	27901	62064	.TEE,HOSE ..... UOC: FQA,FRX	001
12	PAOZZ	81337	17-2-0960-1	.GAUGE,PRESSURE..... UOC: FQA,FRX	002
13	XBOZZ	81337	5-4-7166-1	.PLATE,MOUNTING ..... UOC: FQA,FRX	001
14	PAOZZ	81337	17-2-0885-1	.ELBOW,FEMALE,MODIFIED ..... UOC: FQA,FRX	002

END OF FIGURE



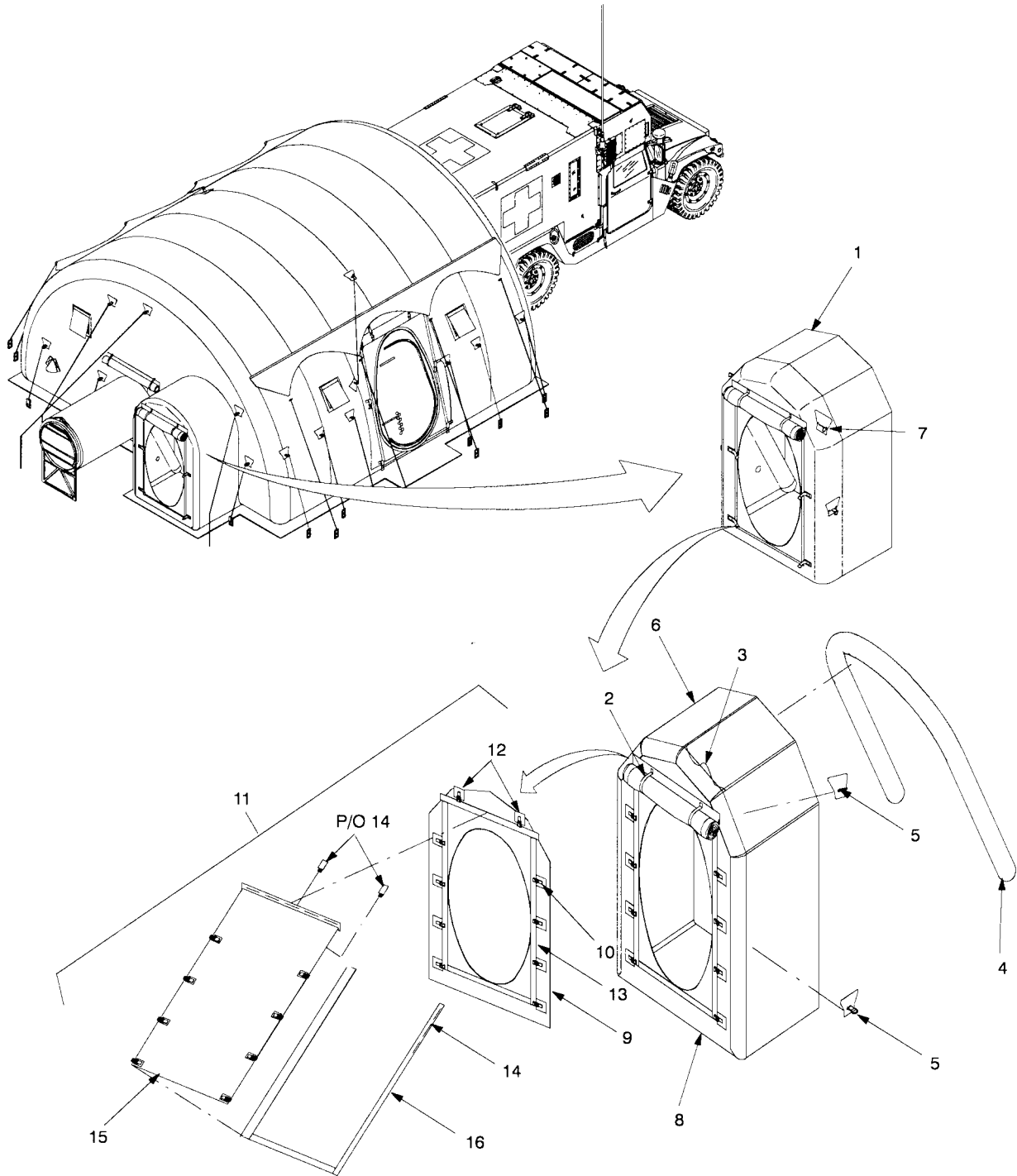
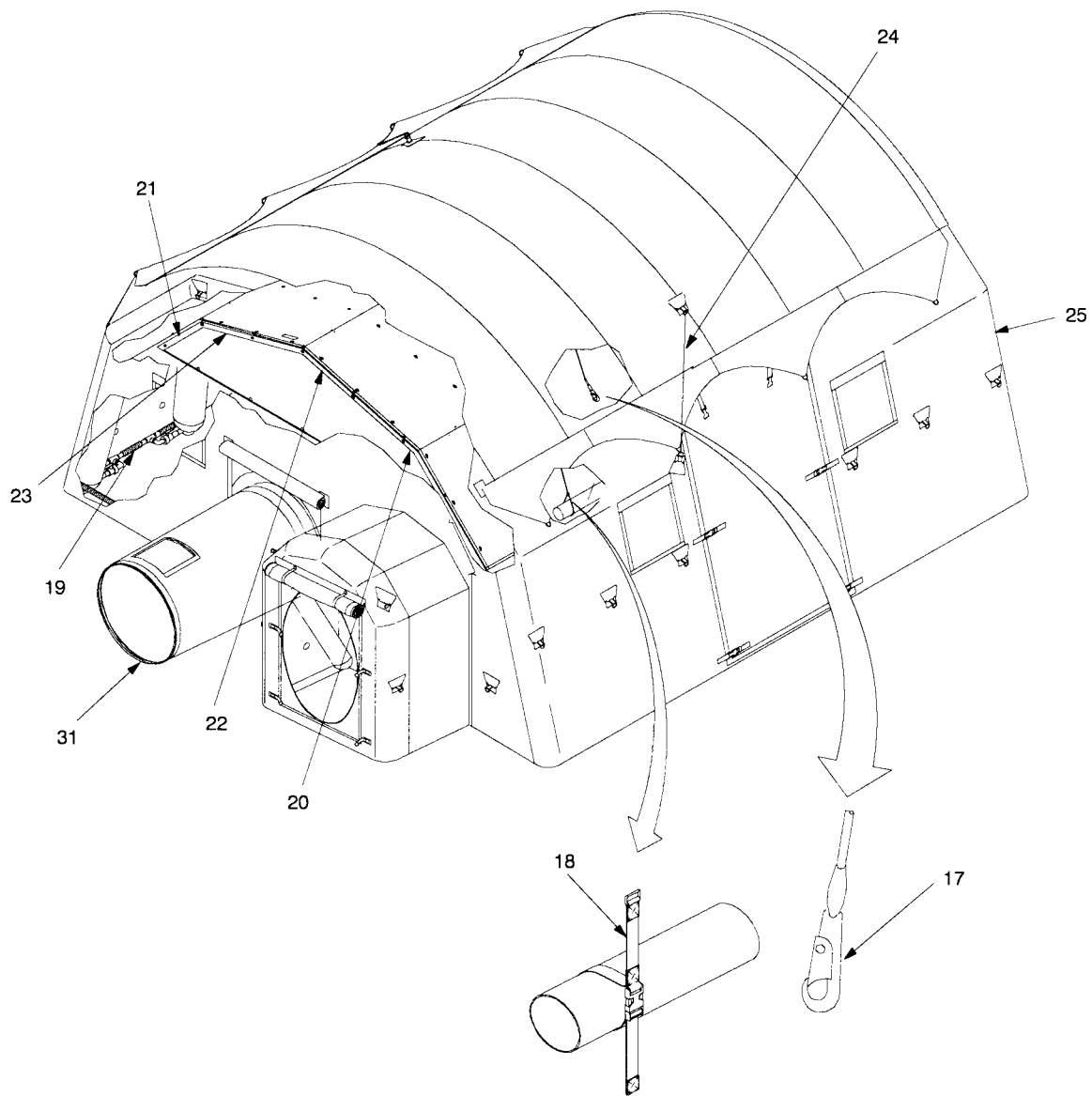

Figure 63. Shelter and Airlock Assembly (Sheet 1 of 4).



CBPS RPSTL 63-2

Figure 63. Shelter and Airlock Assembly (Sheet 2 of 4).



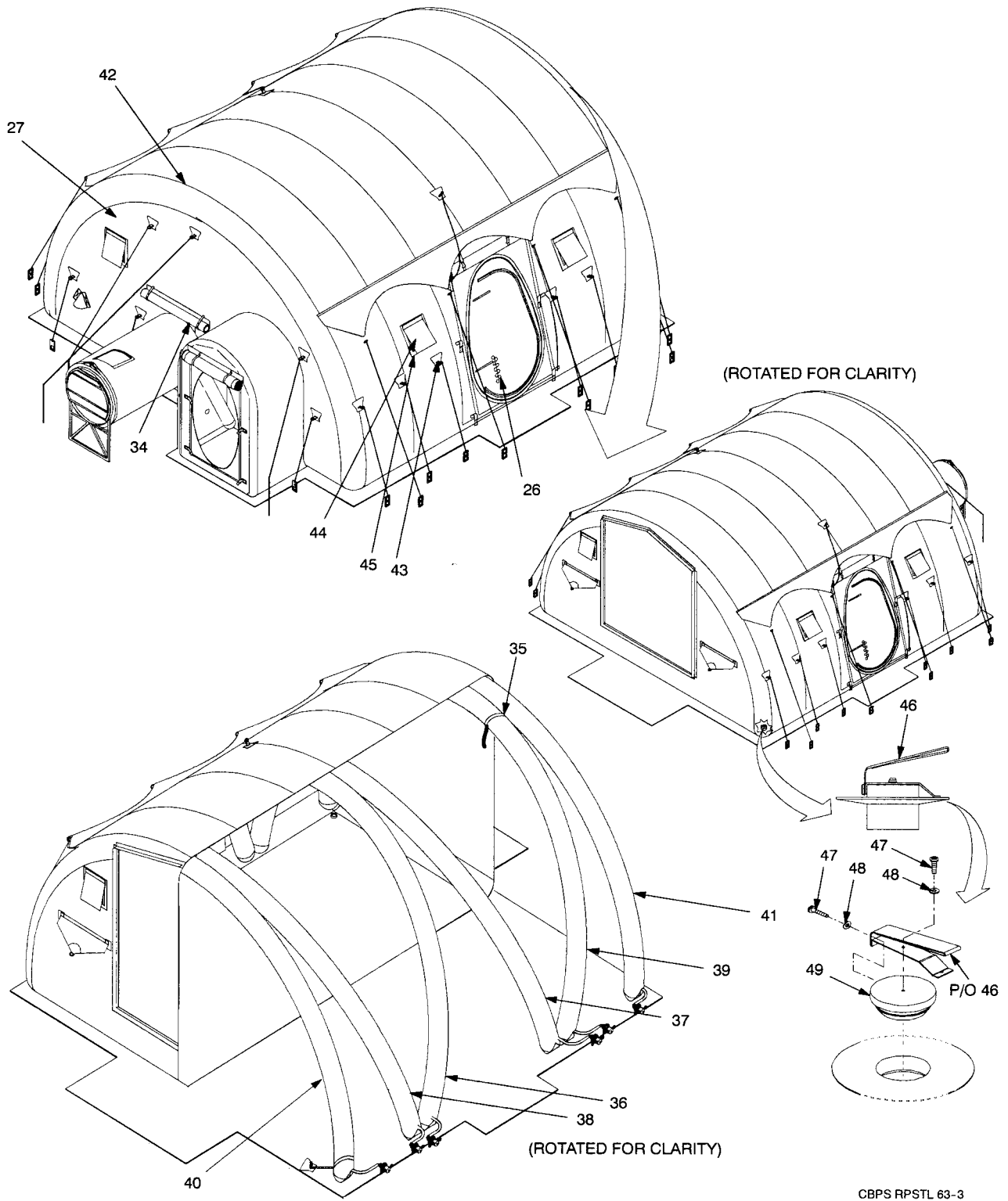

CBPS RPSTL 63-3

Figure 63. Shelter and Airlock Assembly (Sheet 3 of 4).

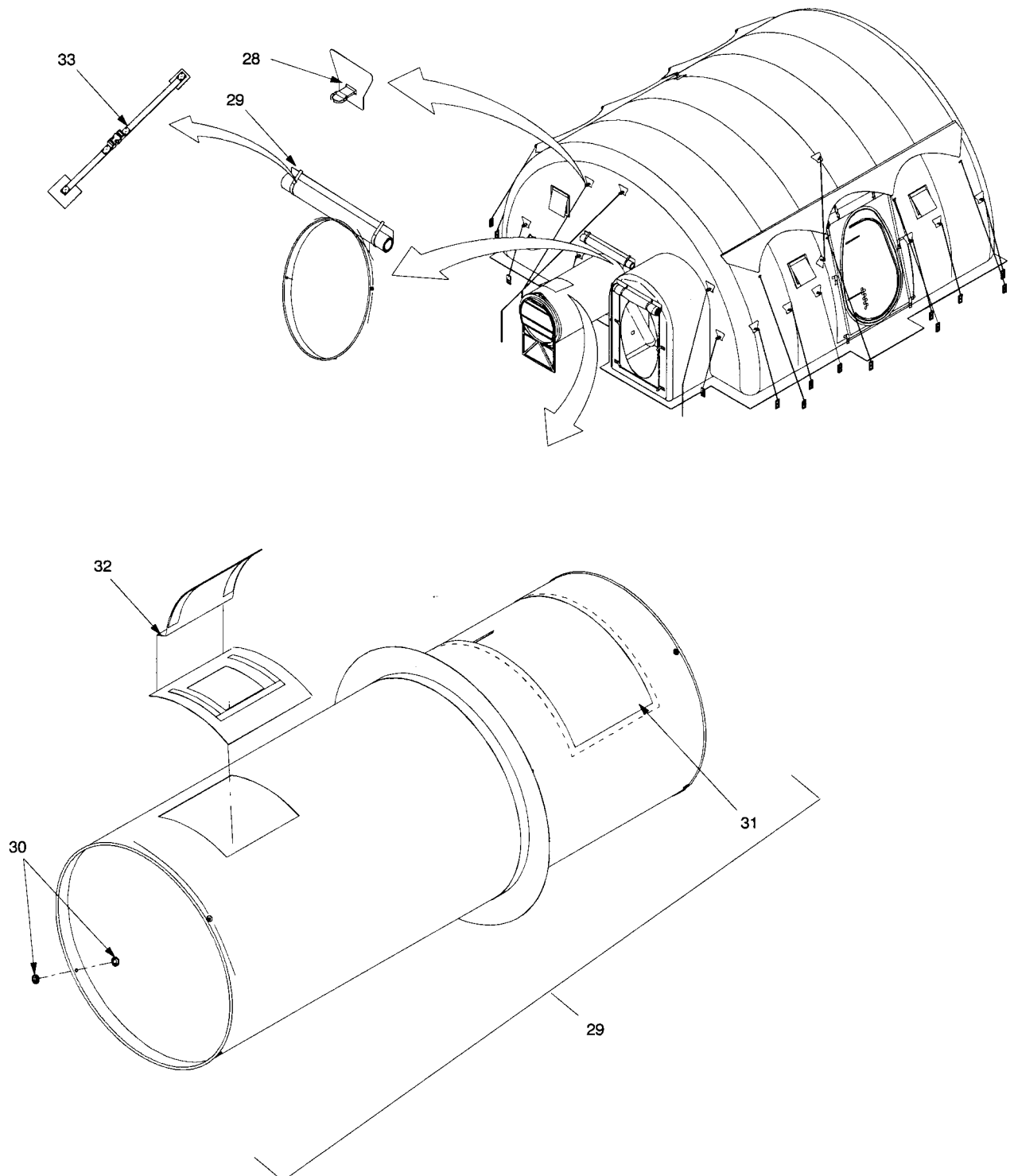

Figure 63. Shelter and Airlock Assembly (Sheet 4 of 4).

SECTION II

(1) ITEM NO	(2) SMR CODE	(3) CAGEC	(4) PART NUMBER	(5) DESCRIPTION AND USABLE ON CODES (UOC)	(6) QTY
<b>GROUP 0407 SHELTER AND AIRLOCK ASSEMBLY</b>					
<b>FIG. 63 SHELTER AND AIRLOCK ASSEMBLY 5-4-7002-1(GREEN) 5-4-7002-2(TAN)</b>					
1	XAFDD	81337	5-4-7020-1	.AIRLOCK ASSEMBLY, GREEN ..... UOC: FQA	001
1	XAFDD	81337	5-4-7020-2	.AIRLOCK ASSEMBLY, TAN ..... UOC: FRX	001
2	PAFZZ	81337	17-2-0780-7	.STRAP ASSEMBLY, GREEN ..... UOC: FQA	002
2	PAFZZ	81337	17-2-0780-8	.STRAP ASSEMBLY, TAN ..... UOC: FRX	002
3	MOOZZ	81349	MIL-C-43256	.CORD, FIBROUS ..... (MAKE FROM MIL-C-43256, CAGE 81349, CUT TO LENGTH) UOC: FQA, FRX	001
4	PAFZZ	81337	17-2-0204-1	.AIRBEAM, ENTRANCE ..... UOC: FQA, FRX	001
5	PAOZZ	81337	5-4-7052-1	.DEE-RING ASSEMBLY, GREEN ..... UOC: FQA	002
5	PAOZZ	81337	5-4-7052-2	.DEE-RING ASSEMBLY, TAN ..... UOC: FRX	002
6	XAFZZ	81337	5-4-7021-1	.AIRLOCK ROOF, GREEN ..... UOC: FQA	002
6	XAFZZ	81337	5-4-7021-2	.AIRLOCK ROOF, TAN ..... UOC: FRX	002
7	PAOZZ	81337	5-4-7052-1	..DEE-RING ASSEMBLY, GREEN ..... UOC: FQA	004
7	PAOZZ	81337	5-4-7052-2	..DEE-RING ASSEMBLY, TAN ..... UOC: FRX	004
8	XAFZZ	81337	5-4-7022-1	.AIRLOCK WALL, GREEN ..... UOC: FQA	001
8	XAFZZ	81337	5-4-7022-2	.AIRLOCK WALL, TAN ..... UOC: FRX	001
9	XAFZZ	81337	5-4-7136-1	..AIRLOCK FRONT, GREEN ..... UOC: FQA	001
9	XAFZZ	81337	5-4-7136-2	..AIRLOCK FRONT, TAN ..... UOC: FRX	001
10	XBFZZ	81337	17-2-0780-3	...STRAP ASSEMBLY, GREEN ..... UOC: FQA	008
10	XBFZZ	81337	17-2-0780-4	...STRAP ASSEMBLY, TAN ..... UOC: FRX	008

SECTION II

(1) ITEM NO	(2) SMR CODE	(3) CAGEC	(4) PART NUMBER	(5) DESCRIPTION AND USABLE ON CODES (UOC)	(6) QTY
<b>GROUP 0407 SHELTER AND AIRLOCK ASSEMBLY</b>					
<b>FIG. 63 SHELTER AND AIRLOCK ASSEMBLY 5-4-7002-1(GREEN) 5-4-7002-2(TAN)</b>					
11	XBFZZ	81337	5-4-7044-1	..AMBULATORY COVER, GREEN .....	001
				UOC: FQA	
11	XBFZZ	81337	5-4-7044-2	..AMBULATORY COVER, TAN.....	001
				UOC: FRX	
12	XBFZZ	81337	17-2-0780-1	...STRAP ASSEMBLY, GREEN .....	010
				UOC: FQA	
12	XBFZZ	81337	17-2-0780-2	...STRAP ASSEMBLY, TAN.....	010
				UOC: FRX	
13	MFFZZ	11153	2000-081-106-0599	...FASTENER, HOOK, GREEN.....	001
				(MAKE FROM 2000-081-106-0599, CAGE 11153, CUT TO LENGTH)	
				UOC: FQA	
13	MFFZZ	11153	2000-081-021-0599	...FASTENER, HOOK, TAN .....	001
				(MAKE FROM 2000-081-021-0599, CAGE 11153, CUT TO LENGTH)	
				UOC: FRX	
14	MFFZZ	81348	V-T-285TYICL1S CLBSZFF-CG483	...THREAD, POLY, GREEN .....	001
				(MAKE FROM V-T-285TYICL1SCLBSZFF-CG483, CAGE 81348, CUT TO LENGTH)	
				UOC: FQA	
14	MFFZZ	81348	V-T-285TYICL1S CLBSZFF-TAN	...THREAD, POLY, TAN.....	001
				(MAKE FROM V-T-285TYICLISCLBSZFF-TAN, CAGE 81348, CUT TO LENGTH)	
				UOC: FRX	
15	MFFZZ	55926	14902(GREEN)	...FABRIC, GREEN .....	001
				(MAKE FROM 14902(GREEN), CAGE 55926, CUT TO LENGTH)	
				UOC: FQA	
15	MFFZZ	55926	17101(TAN)	...FABRIC, TAN .....	001
				(MAKE FROM 17101(TAN, CAGE 55926, CUT TO LENGTH)	
				UOC: FRX	
16	MFFZZ	11153	2000-9000-106-0599	...FASTENER, LOOP, GREEN .....	001
				(MAKE FROM 2000-9000-106-0599, CAGE 11153, CUT TO LENGTH)	
				UOC: FQA	

SECTION II

(1) ITEM NO	(2) SMR CODE	(3) CAGEC	(4) PART NUMBER	(5) DESCRIPTION AND USABLE ON CODES (UOC)	(6) QTY
<b>GROUP 0407 SHELTER AND AIRLOCK ASSEMBLY</b>					
<b>FIG. 63 SHELTER AND AIRLOCK ASSEMBLY 5-4-7002-1(GREEN) 5-4-7002-2(TAN)</b>					
16	MFFZZ	11153	2000-9000-021-0599	...FASTENER,LOOP,TAN ..... (MAKE FROM 2000-9000-021-0599, CAGE 11153,CUT TO LENGTH) UOC: FRX	001
17	PAOZZ	81337	5-4-7218-1	.SNAPHOOK,W/RETAINER ..... UOC: FQA,FRX	002
18	PAOZZ	81337	5-4-7024-1	.STRAP ASSEMBLY,LIGHT ..... UOC: FQA,FRX	008
19	PAOOO	81337	17-2-0205-1	.MANIFOLD,INFLATION ..... (SEE FIGURE 64 FOR BREAKDOWN) UOC: FQA,FRX	001
20	PACZZ	81337	5-4-7012-1	.BLANKET,SOUND,SHELTER ROOF ..... UOC: FQA,FRX	001
21	PACZZ	81337	5-4-7012-4	.BLANKET,SOUND,SHELTER ROOF ..... UOC: FQA,FRX	001
22	PACZZ	81337	5-4-7012-2	.BLANKET,SOUND,SHELTER ROOF ..... UOC: FQA,FRX	001
23	PACZZ	81337	5-4-7012-3	.BLANKET,SOUND,SHELTER ROOF ..... UOC: FQA,FRX	001
24	MCCZZ	81349	MIL-C-43256	.CORD,FIBROUS ..... (MAKE FROM MIL-C-43256,CAGE 81349, CUT TO LENGTH) UOC: FQA,FRX	001
25	XAFDD	81337	5-4-7003-1	.SHELTER ASSEMBLY,GREEN ..... UOC: FQA	001
25	XAFDD	81337	5-4-7003-2	.SHELTER ASSEMBLY,TAN ..... UOC: FRX	001
26	XBCZZ	81337	5-4-7030-1	.SCREEN ASSEMBLY,D.C.S.GREEN ..... UOC: FQA	002
26	XBCZZ	81337	5-4-7030-2	.SCREEN ASSEMBLY,D.C.S. TAN ..... UOC: FRX	002
27	XAFDD	81337	5-4-7006-1	.ENDWALL ASSEMBLY,GREEN AIRLOCK..... UOC: FQA	001
27	XAFDD	81337	5-4-7006-2	.ENDWALL ASSEMBLY,TAN AIRLOCK ..... UOC: FRX	001

SECTION II					
(1) ITEM NO	(2) SMR CODE	(3) CAGEC	(4) PART NUMBER	(5) DESCRIPTION AND USABLE ON CODES (UOC)	(6) QTY
				<b>GROUP 0407 SHELTER AND AIRLOCK ASSEMBLY</b>	
				<b>FIG. 63 SHELTER AND AIRLOCK ASSEMBLY 5-4-7002-1(GREEN) 5-4-7002-2(TAN)</b>	
28	PAOZZ	81337	5-4-7052-1	..DEE-RING ASSEMBLY, GREEN .....	004
				UOC: FQA	
28	PAOZZ	81337	5-4-7052-2	..DEE-RING ASSEMBLY, TAN .....	004
				UOC: FRX	
29	XAFDD	81337	5-4-7299-1	..TUNNEL ASSEMBLY, GREEN .....	001
				UOC: FQA	
29	XAFDD	81337	5-4-7299-2	..TUNNEL ASSEMBLY, TAN .....	001
				UOC: FRX	
30	MFFZZ	81349	NASM16491 TYIIICL3SZ2	...GROMMET, NONMETALLIC .....	008
				(MAKE FROM NASM16491TYIII, CL3SZ2, CAGE 81349, CUT TO FIT)	
				UOC: FQA, FRX	
31	MFFZZ	81346	ASTM D3368 TYPEIII, GR2, .010THK	...PLASTIC SHEET, RESIN .....	001
				(MAKE FROM ASTM D 3368TYPEIII, GR2, .010THK, CAGE 81346, CUT TO FIT)	
				UOC: FQA, FRX	
32	PAFZZ	81337	5-4-7037-1	...WINDOW ASSEMBLY, GREEN .....	001
				UOC: FQA	
32	PAFZZ	81337	5-4-7037-2	...WINDOW ASSEMBLY, TAN .....	001
				UOC: FRX	
33	PAOZZ	81337	17-2-0780-7	..STRAP ASSEMBLY, GREEN .....	001
				UOC: FQA	
33	PAOZZ	81337	17-2-0780-8	..STRAP ASSEMBLY, TAN .....	001
				UOC: FRX	
34	AFFFF	81337	5-4-7043-1	..T.A.L.P. COVER, GREEN .....	001
				(SEE FIGURE 65 FOR BREAKDOWN)	
				UOC: FQA	
34	AFFFF	81337	5-4-7043-2	..T.A.L.P. COVER, TAN .....	001
				(SEE FIGURE 65 FOR BREAKDOWN)	
				UOC: FRX	
35	MOOZZ	81349	MIL-C-43256	.CORD, FIBROUS .....	001
				(MAKE FROM MIL-C-43256, DIA.18, CAGE 81349, CUT TO LENGTH)	
				UOC: FQA, FRX	
36	PAFDD	81337	17-2-0203-2	..AIRBEAM, SHELTER, LEANING .....	001
				UOC: FQA, FRX	
37	PAFDD	81337	17-2-0203-3	..AIRBEAM, SHELTER, LEANING .....	001
				UOC: FQA, FRX	

SECTION II

(1) ITEM NO	(2) SMR CODE	(3) CAGEC	(4) PART NUMBER	(5) DESCRIPTION AND USABLE ON CODES (UOC)	(6) QTY
<b>GROUP 0407 SHELTER AND AIRLOCK ASSEMBLY</b>					
<b>FIG. 63 SHELTER AND AIRLOCK ASSEMBLY 5-4-7002-1(GREEN) 5-4-7002-2(TAN)</b>					
38	PAFDD	81337	17-2-0203-1	.AIRBEAM,SHELTER,LEANING..... UOC: FQA,FRX	001
39	PAFDD	81337	17-2-0203-4	.AIRBEAM,SHELTER,LEANING..... UOC: FQA,FRX	001
40	PAFDD	81337	17-2-0202-1	.AIRBEAM SHELTER,STRAIGHT ..... UOC: FQA,FRX	001
41	PAFDD	81337	17-2-0202-2	.AIRBEAM,SHELTER,STRAIGHT ..... UOC: FQA,FRX	001
42	XAFDD	81337	5-4-7004-1	.ROOF ASSEMBLY,SHELTER,GREEN ..... UOC: FQA	001
42	XAFDD	81337	5-4-7004-2	.ROOF ASSEMBLY,SHELTER,TAN..... UOC: FRX	001
43	PAOZZ	81337	5-4-7052-1	..DEE-RING ASSEMBLY,GREEN ..... UOC: FQA	021
43	PAOZZ	81337	5-4-7052-2	..DEE-RING ASSEMBLY,TAN ..... UOC: FRX	021
44	PAFZZ	81337	5-4-7046-1	..WINDOW ASSEMBLY,GREEN ..... UOC: FQA	005
44	PAFZZ	81337	5-4-7046-2	..WINDOW ASSEMBLY,TAN..... UOC: FRX	005
45	MOOZZ	81346	ASTM D3368 TYIII,GR2, .010THK	..PLASTIC SHEET,RESIN ..... (MAKE FROM ASTM D3368TYIII,GR2, .010THK, CAGE 81346,CUT TO FIT) UOC: FQA,FRX	001
46	XBFDD	81337	5-4-7059-1	..DRAIN ASSEMBLY,ROOF ..... UOC: FQA,FRX	002
47	PAOZZ	80205	MS24630-38	...SCREW,TAPPING ..... UOC: FQA,FRX	002
48	PAOZZ	80205	NAS1149CN832B	...WASHER,FLAT ..... UOC: FQA,FRX	002
49	PAOZZ	81337	5-4-7113-1	...STOPPER,DRAIN ..... UOC: FQA,FRX	001

END OF FIGURE

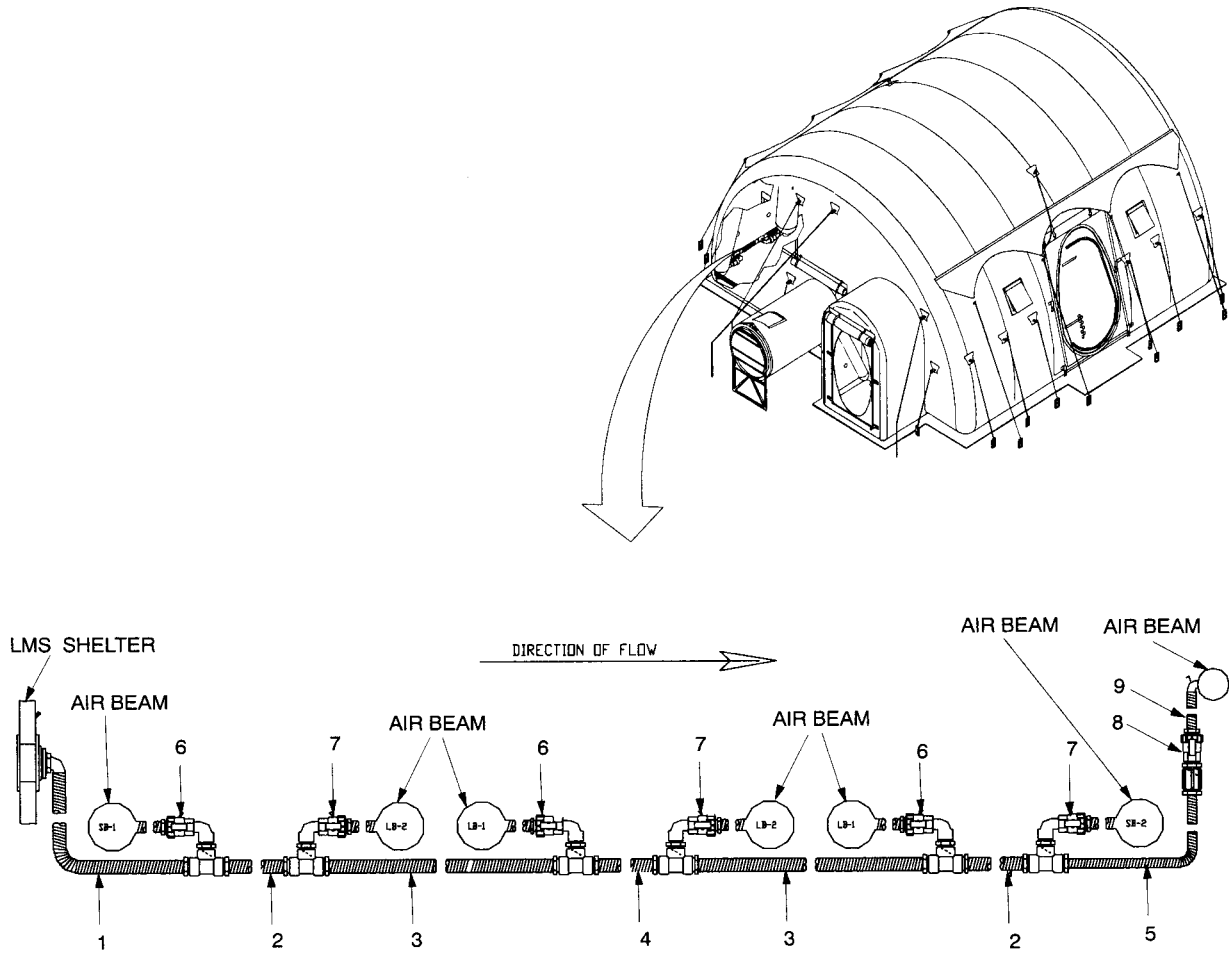

Figure 64. Inflation Manifold.



SECTION II

(1) ITEM NO	(2) SMR CODE	(3) CAGEC	(4) PART NUMBER	(5) DESCRIPTION AND USABLE ON CODES (UOC)	(6) QTY
<b>GROUP 040707 INFLATION MANIFOLD</b>					
<b>FIG. 64 INFLATION MANIFOLD 17-2-0205-1</b>					
1	PAOZZ	81337	17-2-1011-1	.HOSE ASSEMBLY,SHELTER TO AIR BEAM... (159.00 LONG) UOC: FQA,FRX	001
2	PAOZZ	81337	17-2-1012-1	.HOSE ASSEMBLY,INFLATION..... (14.00 LONG), 1.50 DIA) UOC: FQA,FRX	002
3	PAOZZ	81337	17-2-1012-2	.HOSE ASSEMBLY,INFLATION..... (39.00 LONG,1.50 DIA) UOC: FQA,FRX	002
4	PAOZZ	81337	17-2-1012-3	.HOSE ASSEMBLY,INFLATION..... (46.00 LONG,1.50 DIA) UOC: FQA,FRX	001
5	PAOZZ	81337	17-2-1013-1	.HOSE ASSEMBLY,INFLATION..... (141.00 LONG, 1.00 DIA) UOC: FQA,FRX	001
6	PAOZZ	81337	17-2-1021-1	.CHECK VALVE,TEE ..... (WITH SHUT-OFF, LEFT HAND) UOC: FQA,FRX	003
7	PAOZZ	81337	17-2-1021-2	.CHECK VALVE,TEE ..... (WITH SHUT-OFF, RIGHT HAND) UOC: FQA,FRX	003
8	PAOZZ	81337	17-2-1022-1	.CHECK VALVE, ..... (STRAIGHT WITH SHUT-OFF) UOC: FQA,FRX	001
9	MOOZZ	0P9YP	KANFLEX 1.0IN	.HOSE,FLEXIBLE ..... (MAKE FROM KANFLEX 1.0IN,CAGE 0P9YP, CUT TO 10.00 LONG) UOC: FQA,FRX	001

END OF FIGURE

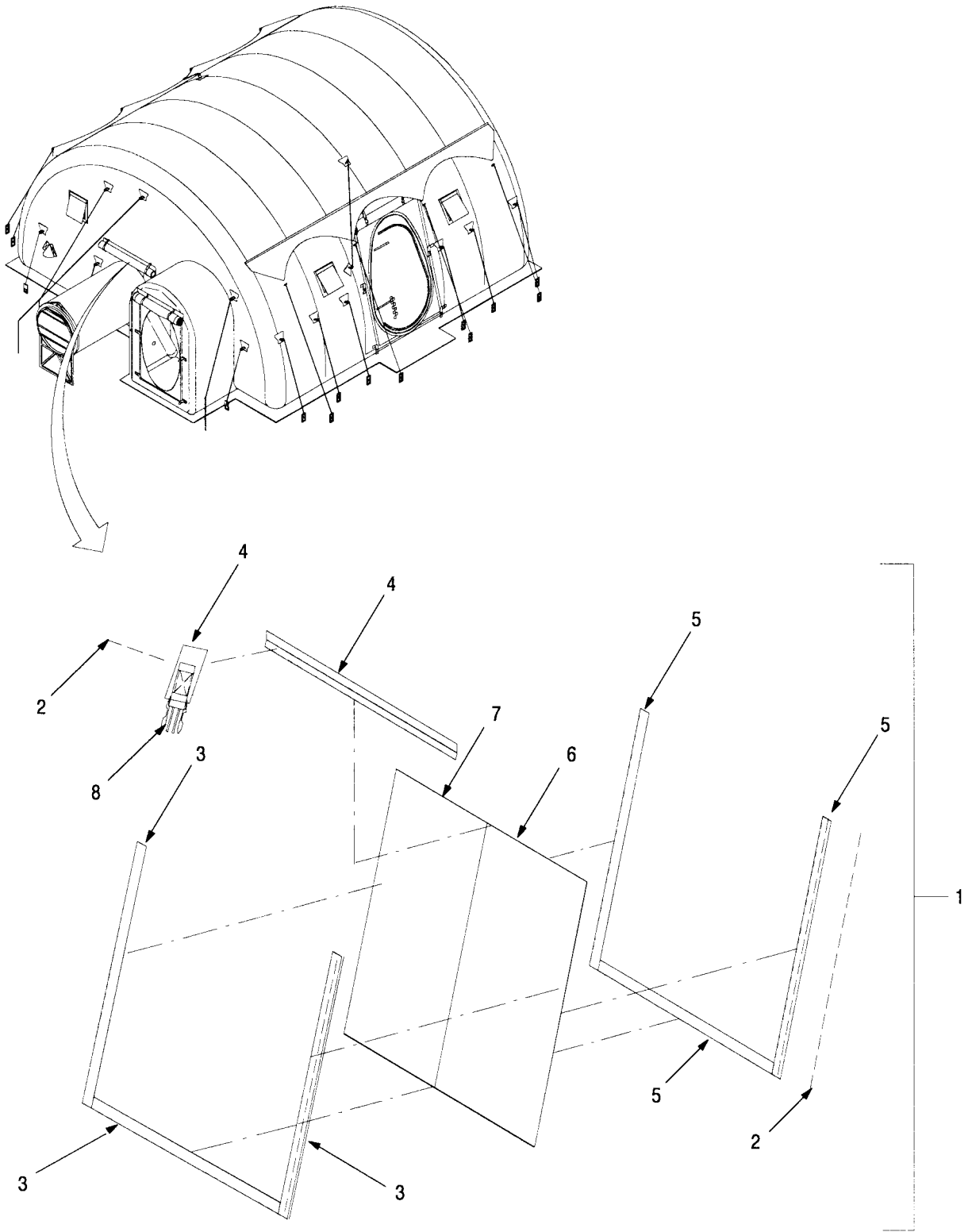

CBPS RPSTL 65

Figure 65. TALP Cover.

SECTION II

(1) ITEM NO	(2) SMR CODE	(3) CAGEC	(4) PART NUMBER	(5) DESCRIPTION AND USABLE ON CODES (UOC)	(6) QTY
<b>GROUP 040711 T.A.L.P. COVER</b>					
<b>FIG. 65 T.A.L.P. COVER</b>					
<b>5-4-7043-1(GREEN)</b>					
<b>5-4-7043-2(TAN)</b>					
1	XBFZZ	81337	5-4-7152-1	.PANEL ASSEMBLY, GREEN ..... UOC: FQA	001
1	XBFZZ	81337	5-4-7152-2	.PANEL ASSEMBLY, TAN ..... UOC: FRX	001
2	MFFZZ	81348	V-T- 285TYICL1SCLBSZFF -CG48	..THREAD, POLY, GREEN ..... (MAKE FROM V-T-285TYICL1SCLBSZFF- CG483, CAGE 81348, CUT TO LENGTH) UOC: FQA	001
2	MFFZZ	81348	V-T-285TYICL1 SCLBSZFF-TAN	..THREAD, POLY, TAN ..... (MAKE FROM V-T-285TYICL1SCLBSZFF-TAN, CAGE 81348, CUT TO LENGTH) UOC: FRX	001
3	MFFZZ	11153	1000-9000-106-0599	..FASTENER, LOOP, GREEN ..... (MAKE FROM 1000-9000-106-0599, CAGE 11153, CUT TO FIT) UOC: FQA	001
3	MFFZZ	11153	1000-9000-021-0599	..FASTENER, LOOP, TAN ..... (MAKE FROM 1000-9000-021-0599, CAGE 11153, CUT TO FIT) UOC: FRX	001
4	MFFZZ	55926	14902(GREEN)	..FABRIC, GREEN ..... (MAKE FROM 14902(GREEN), CAGE 55926, CUT TO LENGTH) UOC: FQA	001
4	MFFZZ	55926	17101(TAN)	..FABRIC, TAN ..... (MAKE FROM 17101(TAN), CAGE 55926, CUT TO LENGTH) UOC: FRX	001
5	MFFZZ	11153	1000-081-106-0599	.FASTENER, LOOP, GREEN ..... (MAKE FROM 1000-081-106-0599, CAGE 11153, CUT TO FIT) UOC: FQA	001
5	MFFZZ	11153	2000-081-106-0599	.FASTENER, LOOP, TAN ..... (MAKE FROM 2000-081-106-0599, CAGE 11153, CUT TO FIT) UOC: FRX	001

SECTION II

(1) ITEM NO	(2) SMR CODE	(3) CAGEC	(4) PART NUMBER	(5) DESCRIPTION AND USABLE ON CODES (UOC)	(6) QTY
<b>GROUP 040711 T.A.L.P. COVER</b>					
<b>FIG. 65 T.A.L.P. COVER</b>					
<b>5-4-7043-1(GREEN)</b>					
<b>5-4-7043-2(TAN)</b>					
6	MFFZZ	55926	14902(GREEN)	.FABRIC, GREEN ..... (MAKE FROM 14902(GREEN), CAGE 55926, CUT TO LENGTH) UOC: FQA	001
6	MFFZZ	55926	17101(TAN)	.FABRIC, TAN ..... (MAKE FROM 17101(TAN), CAGE 55926, CUT TO LENGTH) UOC: FRX	001
7	MFFZZ	55926	11430(GREEN)	.FABRIC, COATED, GREEN ..... (MAKE FROM 11430(GREEN), CAGE 55926, CUT TO LENGTH) UOC: FQA	001
7	MFFZZ	55926	11430(TAN)	.FABRIC, COATED, TAN ..... (MAKE FROM 11430(TAN), CAGE 55926, CUT TO LENGTH) UOC: FRX	001
8	XBFZZ	81337	17-2-0780-1	.STRAP ASSEMBLY, CONNECTOR, GREEN .... UOC: FQA	2
8	XBFZZ	81337	17-2-0780-2	.STRAP ASSEMBLY, CONNECTOR, TAN ..... UOC: FRX	2

END OF FIGURE

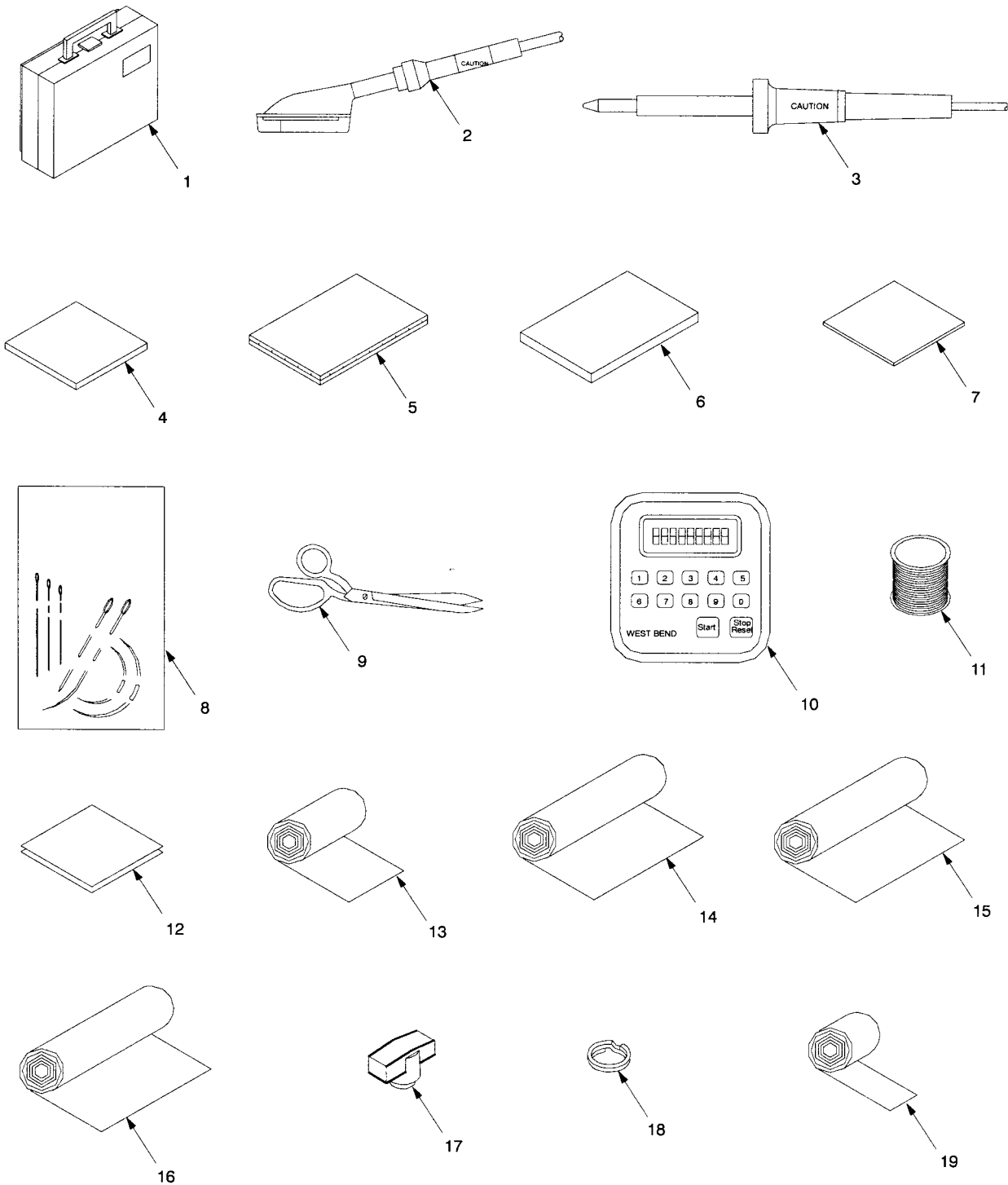

Figure 66. ABS Repair Kit (Sheet 1 of 2).

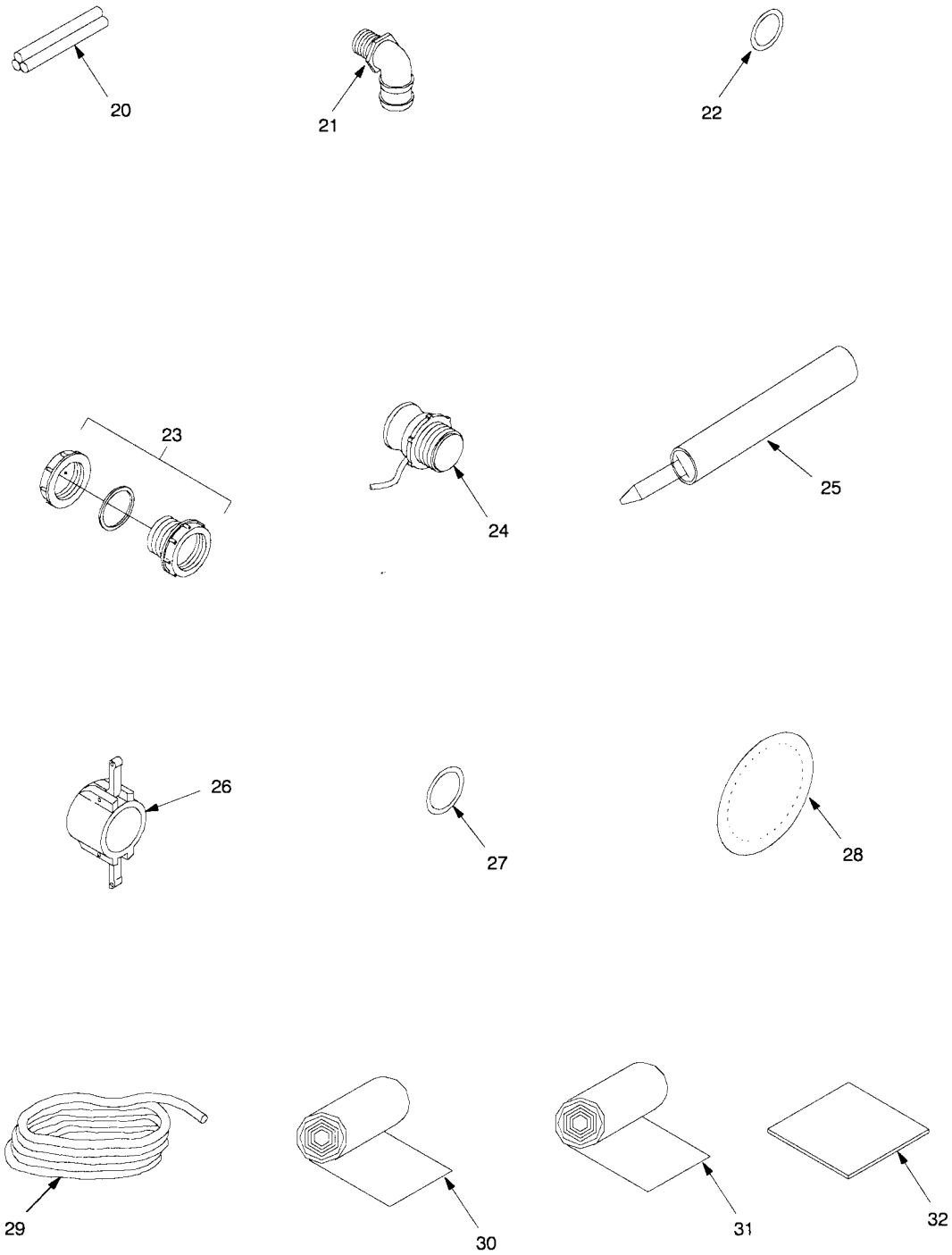

Figure 66. ABS Repair Kit (Sheet 2 of 2).

SECTION II

(1) ITEM NO	(2) SMR CODE	(3) CAGEC	(4) PART NUMBER	(5) DESCRIPTION AND USABLE ON CODES (UOC)	(6) QTY
<b>GROUP 0409 ABS REPAIR KIT</b>					
<b>FIG. 66 ABS REPAIR KIT</b>					
<b>5-4-7132-1 (GREEN)</b>					
<b>5-4-7132-2 (TAN)</b>					
1	XBOZZ	81337	5-4-7273-3	.CARRYING CASE..... (STENCIL CASE ABS REPAIR KIT, CAGE 81337, P/N 5-4-7132-1) UOC: FQA,FRX	001
2	PAOZZ	81337	5-4-7256-1	.SEALING IRON..... UOC: FQA,FRX	001
3	PAOZZ	81337	5-4-7255-1	.TACKING IRON..... UOC: FQA,FRX	001
4	PAOZZ	81337	5-4-7254-1	.COOLING BLOCK..... UOC: FQA,FRX	001
5	PAOZZ	81337	5-4-7251-1	.SEALING BLOCK..... UOC: FQA,FRX	001
6	PAOZZ	81337	5-4-7252-1	.INSULATION BLOCK..... UOC: FQA,FRX	001
7	PAOZZ	81337	5-4-7250-1	.TELFON PLATE..... UOC: FQA,FRX	001
8	PAOZZ	81337	5-4-7253-1	.NEEDLES,SEWING KIT..... UOC: FQA,FRX	001
9	PAOZZ	81337	5-4-7270-1	.SHEARS,BENT HANDLE..... UOC: FQA,FRX	001
10	PAOZZ	81337	5-4-7278-1	.TIMER,ELECTRONIC..... UOC: FQA,FRX	001
11	MOOZZ	81349	MIL-T-87128,SIZE FF	.THREAD,NATURAL..... (MAKE FROM MIL-T-87128,SIZE FF, CAGE 81349, 30FT) UOC: FQA,FRX	001
12	MOOZZ	07512	SRC10	.PAPER,SILICONE,..... (MAKE FROM SRC10,CAGE 07512, CUT TO 13.0 X 36.0) UOC: FQA,FRX	002
13	MOOZZ	55926	15103	.TAPE,TEFLON SEAM (GREEN)..... (MAKE FROM 15103,CAGE 55926,30FT) UOC: FQA,FRX	001
14	MOOZZ	55926	14902(GREEN)	.FABRIC,GREEN..... (MAKE FROM 14902(GREEN),CAGE 55926, CUT TO 2.00 X 3.00) UOC: FQA	001
14	MOOZZ	55926	17101(TAN)	.FABRIC,TAN..... (MAKE FROM 17101TAN),CAGE 55926, CUT TO 2.00 X 3.00) UOC: FRX	001

SECTION II

(1) ITEM NO	(2) SMR CODE	(3) CAGEC	(4) PART NUMBER	(5) DESCRIPTION AND USABLE ON CODES (UOC)	(6) QTY
<b>GROUP 0409 ABS REPAIR KIT</b>					
<b>FIG. 66 ABS REPAIR KIT</b>					
<b>5-4-7132-1 (GREEN)</b>					
<b>5-4-7132-2 (TAN)</b>					
15	MOOZZ	55926	14902(GREEN)	.FABRIC, GREEN ..... (MAKE FROM 14902(GREEN), CAGE 55926, CUT TO 3.00 X 5.00) UOC: FQA	001
15	MOOZZ	55926	17101(TAN)	.FABRIC, TAN ..... (MAKE FROM 17101(TAN), CAGE 55926, CUT TO 3.00 X 5.00) UOC: FRX	001
16	MOOZZ	55926	14902(GREEN)	.FABRIC, GREEN ..... (MAKE FROM 14902(GREEN), CAGE 55926, 12.00 X 36.00) UOC: FQA	001
16	MOOZZ	55926	17101(TAN)	.FABRIC, TAN ..... (MAKE FROM 17101(TAN), CAGE 55926, CUT TO 12.00 X 36.00) UOC: FRX	001
17	PAOZZ	81337	17-2-0735-1	.HANDLE, SHUTOFF ..... UOC: FQA, FRX	004
18	PAOZZ	81337	17-2-0703-1	.RING, DUMP, SHELTER ..... UOC: FQA, FRX	004
19	PAOZZ	58536	AA55809-C0	.TAPE, INSULATION ..... (ELECTRICAL, PRESSURE SENSITI001E ADHESI001E, PLASTIC, HH-I-595-B-66-0) UOC: FQA, FRX	001
20	PAOZZ	6K495	1311K1	.WAX, STICK, ZIPPER, LUBRICANT ..... UOC: FQA, FRX	001
21	PAOZZ	81337	17-2-0705-1	.ELBOW, BULKHEAD DUMP ..... UOC: FQA, FRX	001
22	PAOZZ	0P9Y9	BHGE-150	.GASKET, BULKHEAD ..... UOC: FQA, FRX	001
23	PAOZZ	81337	17-2-0704-1	.BULKHEAD, DUMP, SHELTER ..... UOC: FQA, FRX	001
24	PAOZZ	81337	17-2-0718-1	.FITTING, MALE, CAMLOCK ..... UOC: FQA, FRX	002
25	PAOZZ	81337	17-2-0324-1	.SEALANT, POLYURETHANE ..... UOC: FQA, FRX	001
26	PAOZZ	81337	17-2-0717-1	.CAP, CAMLOCK ..... UOC: FQA, FRX	002



SECTION II

(1) ITEM NO	(2) SMR CODE	(3) CAGEC	(4) PART NUMBER	(5) DESCRIPTION AND USABLE ON CODES (UOC)	(6) QTY
<b>GROUP 0409 ABS REPAIR KIT</b>					
<b>FIG. 66 ABS REPAIR KIT</b>					
<b>5-4-7132-1 (GREEN)</b>					
<b>5-4-7132-2 (TAN)</b>					
27	PAOZZ	0P9Y9	CLC-150AM,GASKET	..GASKET ..... UOC: FQA,FRX	001
28	PAOZZ	81337	17-2-0899-1	..PATCH, ADHESIVE ..... UOC: FQA,FRX	020
29	MOOZZ	81349	MIL-C-43256	..CORD,FIBROUS ..... (MAKE FROM MIL-C-43256,CAGE 81349, CUT TO 18.00 INCH) UOC: FQA,FRX	001
30	MOOZZ	55926	20472	..TAPE,TEFLON SEAM (TAN) ..... (MAKE FROM 20472,CAGE 55926,30FT) UOC: FQA,FRX	001
31	MOOZZ	55926	20473	..TAPE,TEFLON SEAM (WHITE)..... (MAKE FROM 20473,CAGE 55926,30FT) UOC: FQA,FRX	001
32	MOOZZ	81346	ASTM D3368 TYIIIIGR2,.005THK	..PLASTIC SHEET ..... (FLOURINATED ETHYLENE PROPLENE(FEP)) (MAKE FROM ASTM D3368TYIIIIGR2, .005THK,CUT TO 2.0W X 10.0L INCHES) UOC: FQA,FRX	001

END OF FIGURE

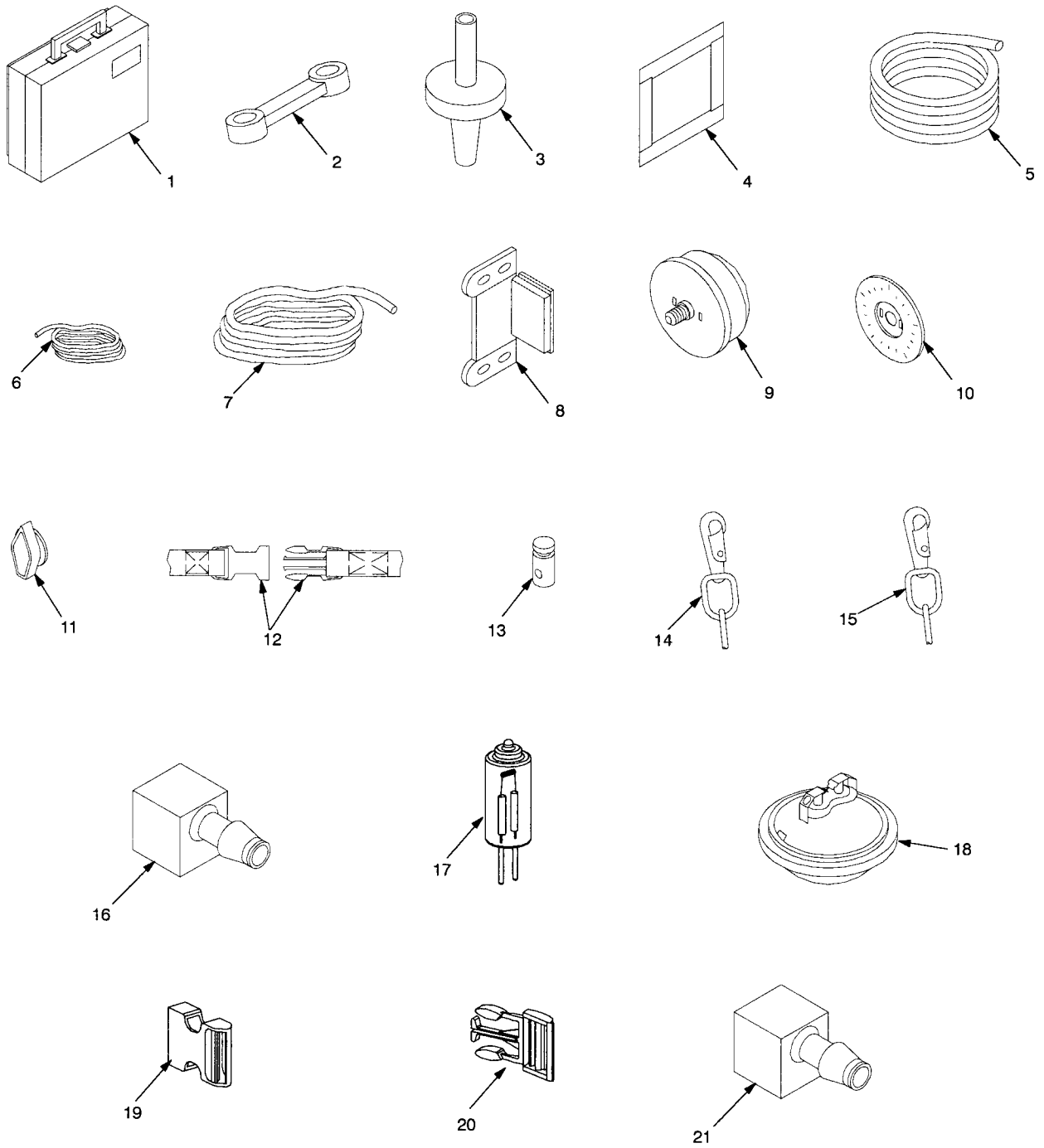

Figure 67. Spare Parts Kit.

SECTION II

(1) ITEM NO	(2) SMR CODE	(3) CAGEC	(4) PART NUMBER	(5) DESCRIPTION AND USABLE ON CODES (UOC)	(6) QTY
<b>GROUP 0410 SPARE PARTS KIT</b>					
<b>FIG. 67 SPARE PARTS KIT</b>					
<b>5-4-7134-1 (GREEN)</b>					
<b>5-4-7134-2 (TAN)</b>					
1	XBOZZ	81337	5-4-7273-2	.CARRYING CASE ..... (STENCIL SPARE PARTS KIT) UOC: FQA,FRX	001
2	PAOZZ	81337	5-4-26	.SLIPS,TENT LINE ..... UOC: FQA,FRX	006
3	PAOZZ	81337	5-4-7234-1	.DISCONNECT,QUICK ..... UOC: FQA,FRX	002
4	PAOZZ	81337	5-4-7117-1	.PANEL,WINDOW,GREEN ..... UOC: FQA,FRX	004
4	PAOZZ	81337	5-4-7117-2	.PANEL,WINDOW,TAN ..... UOC: FRX	004
5	MOOZZ	06034	1101149	.TUBING,NONMETALLIC ..... (MAKE FROM 1101149,CAGE 06034, CUT TO 25FT) UOC: FQA,FRX	001
6	MOOZZ	81349	MIL-C-43256	.CORD,FIBROUS ..... (MAKE FROM MIL-C-43256, CAGE 81349,30FT) UOC: FQA,FRX	001
7	MOOZZ	81349	MIL-C-43256	.CORD,FIBROUS ..... (MAKE FROM MIL-C-43256 CAGE 81349,100FT) UOC: FQA,FRX	001
8	PAOZZ	81337	5-4-7300-1	.CATCH,DOOR,MAGNETIC ..... UOC: FQA,FRX	003
9	PAOZZ	81337	5-4-7269-1	.TIMER,BELL ..... UOC: FQA,FRX	001
10	PAOZZ	81337	5-4-7271-1	.DIAL ..... UOC: FQA,FRX	001
11	PAOZZ	81337	5-4-7272-1	.KNOB ASSEMBLY ..... UOC: FQA,FRX	001
12	PAOZZ	81337	5-10-47-1	.BUCKLE,RELEASE ..... UOC: FQA,FRX	004
13	PAOZZ	81337	2-6-104	.CORD,LOCK 1/4 ..... UOC: FQA,FRX	004
14	PAOZZ	81337	5-4-7218-1	.SNAP HOOK ..... UOC: FQA,FRX	004
15	PAOZZ	81337	5-4-7218-2	.RETAINER,SNAP HOOK ..... UOC: FQA,FRX	004
16	PAOZZ	81337	5-4-7115-1	.ELBOW,FEMALE ..... UOC: FQA,FRX	001

SECTION II

(1) ITEM NO	(2) SMR CODE	(3) CAGEC	(4) PART NUMBER	(5) DESCRIPTION AND USABLE ON CODES (UOC)	(6) QTY
<b>GROUP 0410 SPARE PARTS KIT</b>					
<b>FIG. 67 SPARE PARTS KIT</b>					
<b>5-4-7134-1 (GREEN)</b>					
<b>5-4-7134-2 (TAN)</b>					
17	PAOZZ	81337	17-2-0993-1	.LAMP,HALOGEN .....	001
				UOC: FQA,FRX	
18	PAOZZ	81337	17-1-5894-1	.LAMP,INCANDESCENT .....	001
				UOC: FQA,FRX	
19	PAOZZ	81337	17-2-1002-1	.FASTENER,FEMALE,LADDER LOCK .....	004
				UOC: FQA,FRX	
20	PAOZZ	81337	17-2-1003-1	.FASTENER,MALE,LADDER LOCK.....	004
				UOC: FQA,FRX	
21	PAOZZ	81337	17-2-0885-1	.ELBOW, FEMALE, ALTERED .....	001
				UOC: FQA,FRX	

END OF FIGURE



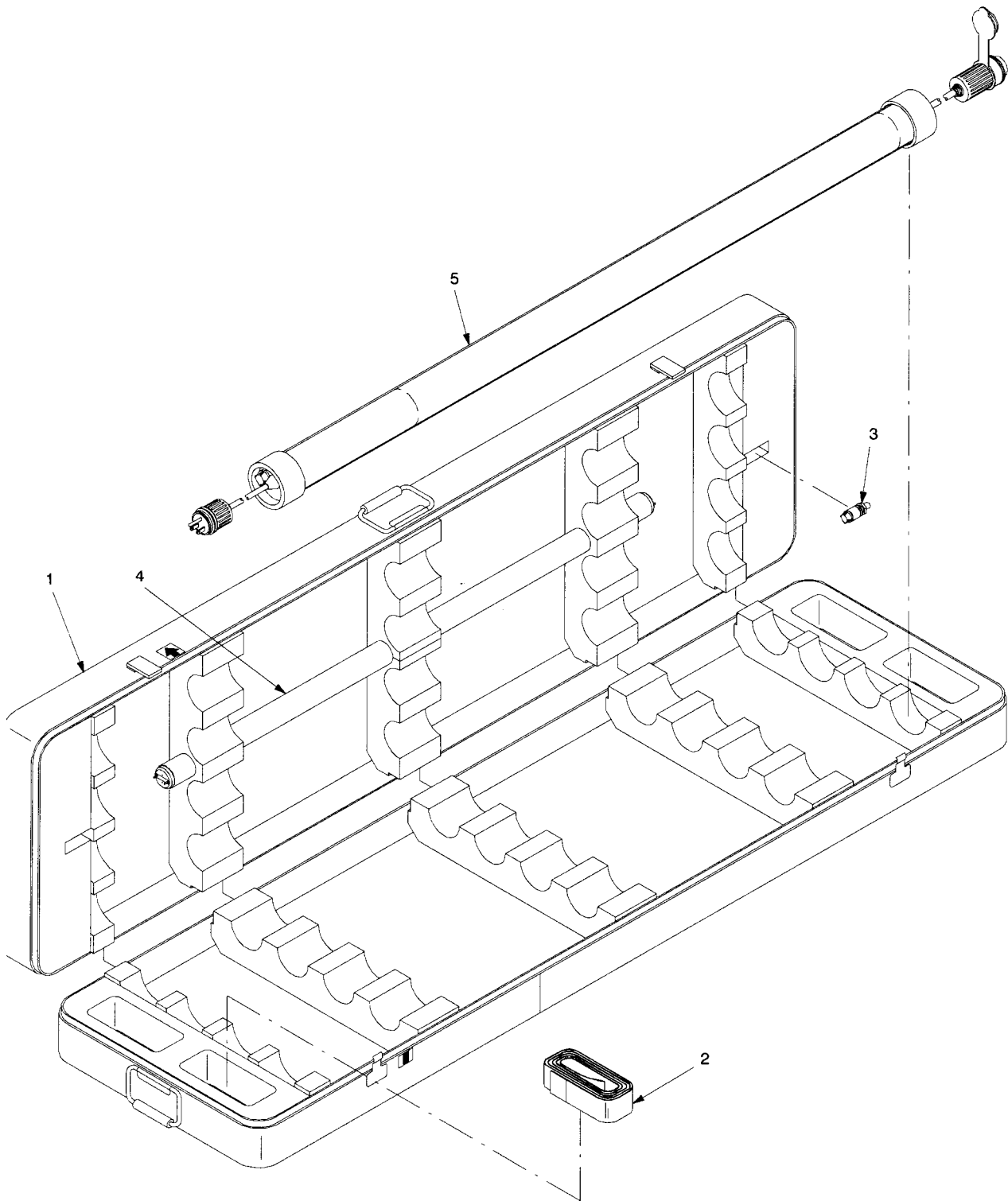

CBPS RPSTL 68-1

Figure 68. Portable Light Set (Sheet 1 of 3).

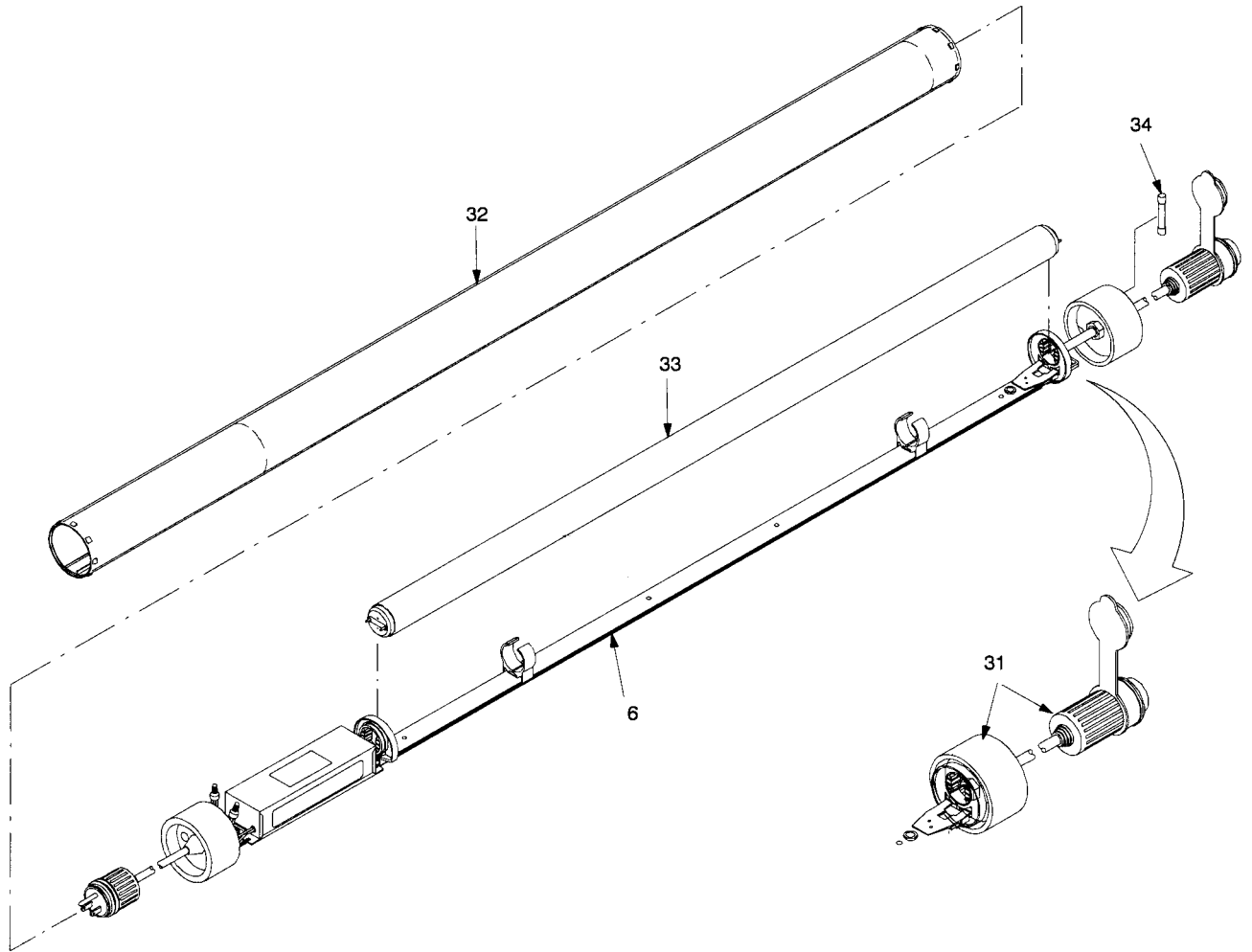

Figure 68. Portable Light Set (Sheet 2 of 3).

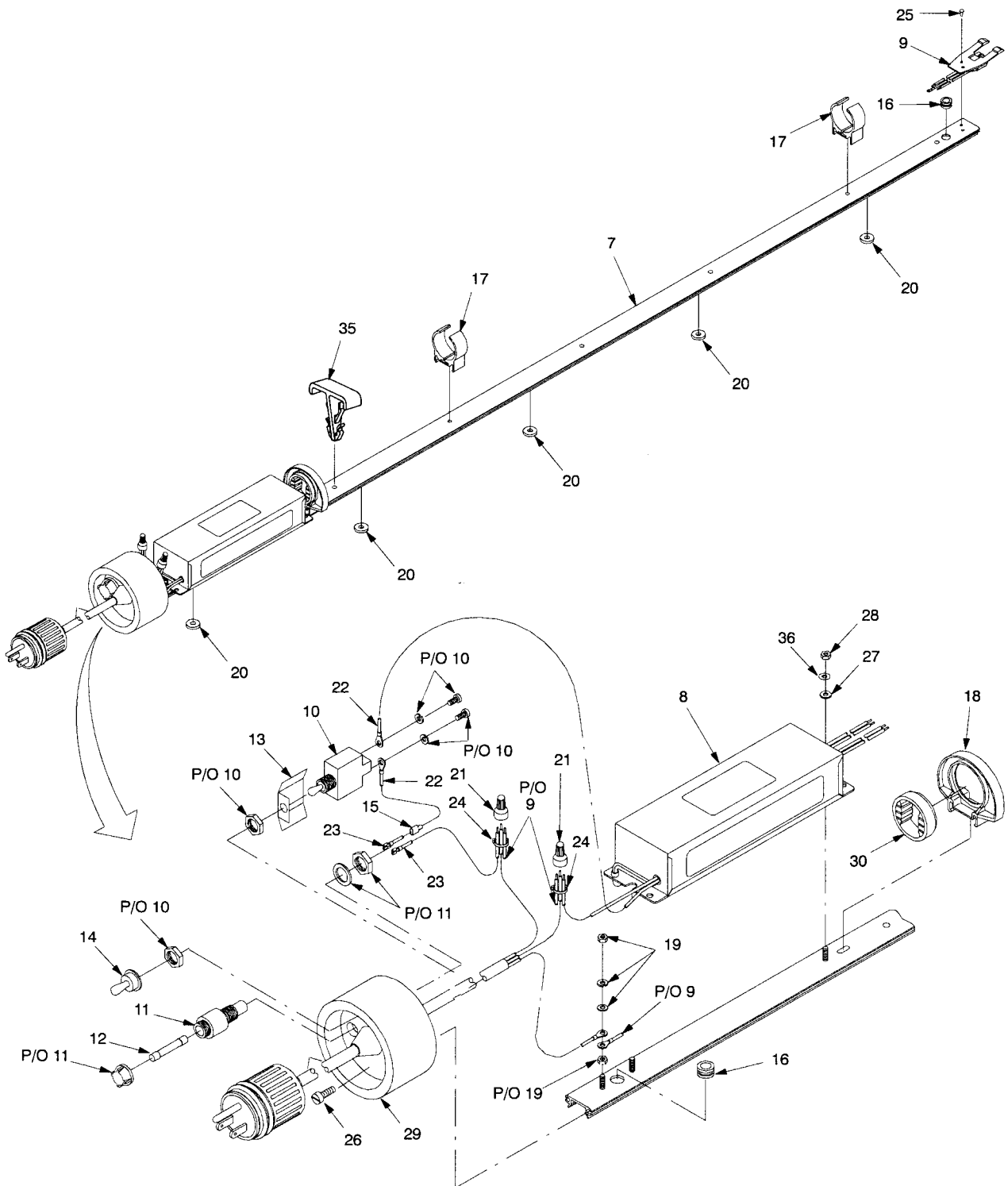

Figure 68. Portable Light Set (Sheet 3 of 3).



SECTION II

(1) ITEM NO	(2) SMR CODE	(3) CAGEC	(4) PART NUMBER	(5) DESCRIPTION AND USABLE ON CODES (UOC)	(6) QTY
<b>GROUP 0411 PORTABLE LIGHT SET</b>					
<b>FIG. 68 PORTABLE LIGHT SET 5-4-6765</b>					
1	XBOZZ	81337	5-4-6824-1	.CONTAINER ASSEMBLY,STORAGE ..... UOC: FQA,FRX	001
2	PAOZZ	81337	5-4-4005-1	.STRAP,WEBBING ..... UOC: FQA,FRX	004
3	PAOZZ	81349	FHN20G	.FUSEHOLDER,EXTRACTOR..... UOC: FQA,FRX	001
4	PACZZ	08108	F40CW	.LAMP,FLORESCENT ..... UOC: FQA,FRX	001
5	PACOO	81337	5-4-6764-1	.LIGHT,EXTENSION ..... UOC: FQA,FRX	004
6	AOOOO	81337	5-4-6766-1	..ELECTRICAL ASSEMBLY,PARTIAL..... UOC: FQA,FRX	001
7	XBOZZ	81337	5-4-6767-1	..EXTRUSION ASSEMBLY ..... UOC: FQA,FRX	001
8	PAOZZ	81337	5-4-6770-1	..BALLAST,LAMP ..... UOC: FQA,FRX	001
9	XBOZZ	81337	5-4-6776-1	..CONNECTOR ASSEMBLY ..... UOC: FQA,FRX	001
10	PAOZZ	96906	MS24523-22	..SWITCH,TOGGLE ..... UOC: FQA,FRX	001
11	PAOZZ	81349	FHN20G	..FUSE HOLDER ..... UOC: FQA,FRX	001
12	PACZZ	81349	F02A250V2A	..FUSE,CARTRIDGE..... UOC: FQA,FRX	001
13	XBOZZ	81337	5-4-6792-1	..INSULATOR,SWITCH..... UOC: FQA,FRX	001
14	XBOZZ	81349	M5423/01-01	..BOOTS,DUST ..... UOC: FQA,FRX	001
15	MOOZZ	81349	MIL-I-47049, SIZE NO.5	..INSULATION,SLEEVING,ELECTRICAL ..... (MAKE FROM MIL-I-47049,SIZE NO.5, CAGE 81349,2.25LG) UOC: FQA,FRX	001
16	XBOZZ	28520	B-468-343	..BUSHING ..... UOC: FQA,FRX	002
17	PAOZZ	81337	5-4-6796-1	..CLIP,LAMP ..... UOC: FQA,FRX	002
18	XBOZZ	81337	5-4-6798-1	..LAMPHOLDER..... UOC: FQA,FRX	001
19	XBOZZ	81337	5-4-6799-1	..GROUND BUILD-UP..... UOC: FQA,FRX	001
20	XBOZZ	96906	MS51895-18	..WASHER,FLAT,PLASTIC..... UOC: FQA,FRX	005

SECTION II

(1) ITEM NO	(2) SMR CODE	(3) CAGEC	(4) PART NUMBER	(5) DESCRIPTION AND USABLE ON CODES (UOC)	(6) QTY
<b>GROUP 0411 PORTABLE LIGHT SET</b>					
<b>FIG. 68 PORTABLE LIGHT SET 5-4-6765</b>					
21	PAOZZ	56501	10-153	..NUT,WIRE CONNECTOR ..... UOC: FQA,FRX	002
22	XBOZZ	81337	5-4-6803-1	..WIRE ASSEMBLY ..... UOC: FQA,FRX	001
23	XBOZZ	81337	5-4-6803-2	..WIRE ASSEMBLY ..... UOC: FQA,FRX	001
24	PAOZZ	80205	MS3367-5-0	..STRAP,TIEDOWN ..... UOC: FQA,FRX	008
25	PAOZZ	81349	M24243/1-A304	...RIVET,BLIND ..... UOC: FQA,FRX	002
26	PAOZZ	96906	MS24630-46	..SCREW,TAPPING ..... UOC: FQA,FRX	002
27	XBOZZ	80205	MS15795-841	..WASHER,FLAT ..... UOC: FQA,FRX	002
28	XBOZZ	80205	MS21042-08	..NUT,SELF-LOCKING..... UOC: FQA,FRX	002
29	PAOZZ	81337	5-4-6781-1	..POWER CORD ASSEMBLY,MALE ..... UOC: FQA,FRX	001
30	XBOZZ	08806	ALF-275-01	..LAMPHOLDER..... UOC: FQA,FRX	001
31	PAOZZ	81337	5-4-6811-1	..POWER CORD ASSEMBLY,FEMALE ..... UOC: FQA,FRX	001
32	XBCZZ	81337	5-4-6817-1	..LENS/SCREEN ASSEMBLY..... UOC: FQA,FRX	001
33	PACZZ	08108	F40CW	..LAMP,FLUORESCENT ..... UOC: FQA,FRX	001
34	PACZZ	81349	F02A250V2A	..FUSE,CARTRIDGE..... UOC: FQA,FRX	001
35	PAOZZ	81337	5-4-6797	..CLIP,SNAP'N ..... UOC: FQA,FRX	002
36	PAOZZ	80205	NAS620-8	..WASHER,FLAT ..... UOC: FQA,FRX	004

END OF FIGURE



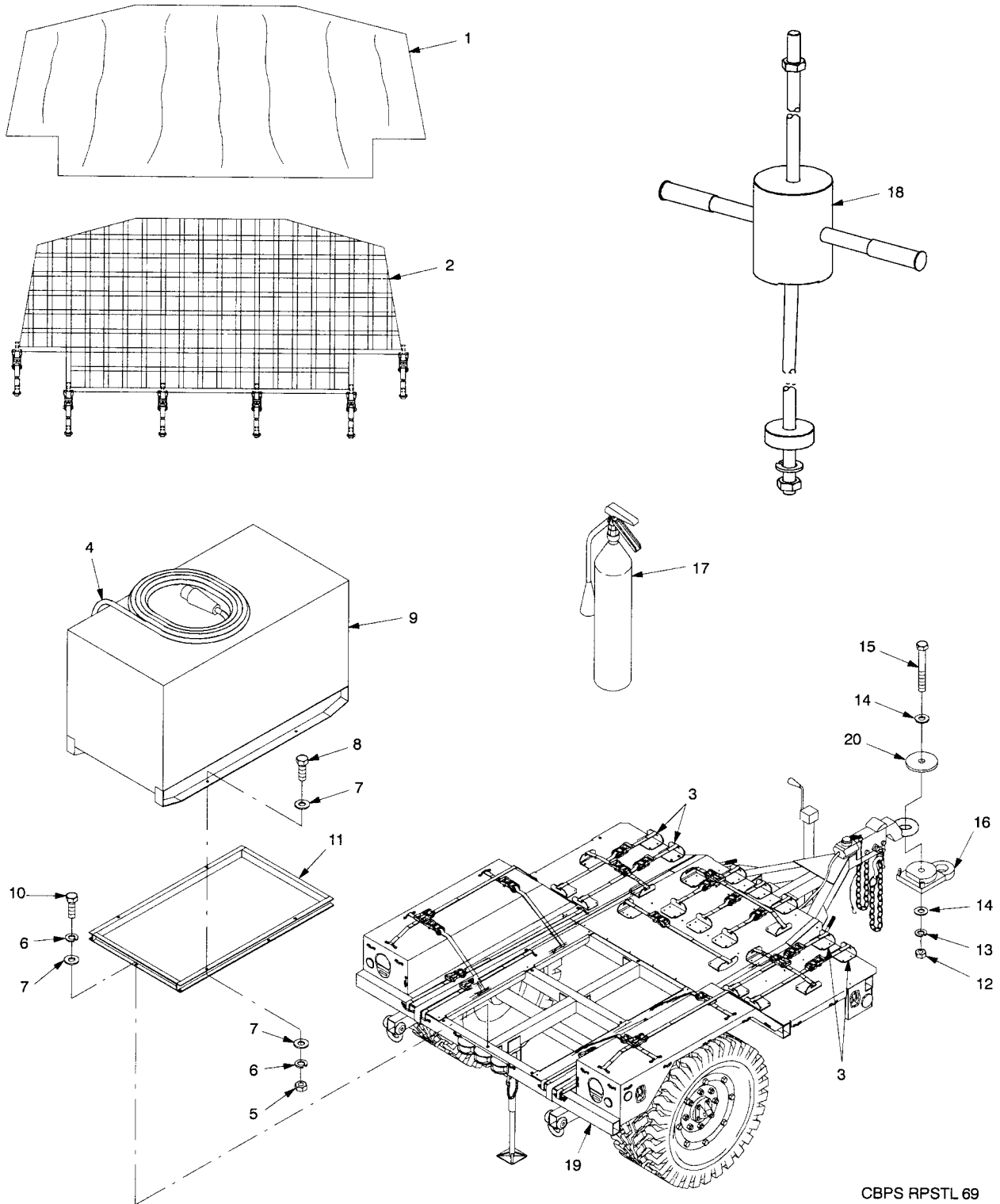

CBPS RPSTL 69

Figure 69. High Mobility Trailer (HMT).

SECTION II

(1) ITEM NO	(2) SMR CODE	(3) CAGEC	(4) PART NUMBER	(5) DESCRIPTION AND USABLE ON CODES (UOC)	(6) QTY
<b>GROUP 05 HIGH MOBILITY TRAILER (HMT)</b>					
<b>FIG. 69 HIGH MOBILITY TRAILER (HMT) 17-2-0600-1 17-2-0600-1(TN)</b>					
1	PAOZZ	81337	17-2-0665-1	.COVER,TRAILER,CANVAS,GREEN..... UOC: FQA	001
1	PAOZZ	81337	17-2-0665-1(TN)	.COVER,TRAILER,CANVAS,TAN ..... UOC: FRX	001
2	PAOZZ	81337	17-2-0648-1	.CARGO NET,TRAILER,GREEN..... UOC: FQA	001
2	PAOZZ	81337	17-2-0648-1 (TN)	.CARGO NET,TRAILER,TAN..... UOC: FRX	001
3	PAOZZ	81337	17-2-0666-1	.STRAP ASSEMBLY ..... UOC: FQA,FRX	006
4	PAOZZ	81337	17-1-5886-1	.CABLE ASSEMBLY,POWER..... UOC: FQA,FRX	001
5	PAOZZ	96906	MS51967-14	.NUT,PLAIN,HEXAGON..... UOC: FQA,FRX	004
6	PAOZZ	96906	MS35338-48	.WASHER,LOCK ..... UOC: FQA,FRX	010
7	PAOZZ	96906	MS27183-18	.WASHER,FLAT ..... UOC: FQA,FRX	014
8	PAOZZ	80204	B1821BH050C175N	.SCREW,CAP,HEXAGON HEAD ..... UOC: FQA,FRX	004
9	PDOFF	30554	MEP 803A	.GENERATOR SET,DIESEL..... UOC: FQA,FRX	001
10	PAOZZ	96906	MS90725-113	.SCREW,CAP,HEXAGON HEAD ..... UOC: FQA,FRX	006
11	XBOZZ	81337	17-2-0536-1	.FRAME,GENERATOR MOUNTING,GREEN .... UOC: FQA	001
11	XBOZZ	81337	17-2-0536-1 (TN)	.FRAME,GENERATOR MOUNTING,TAN ..... UOC: FRX	001
12	PAOZZ	96906	MS35691-73	.NUT,PLAIN,HEXAGON..... UOC: FQA,FRX	001
13	PAOZZ	96906	MS35338-148	.WASHER,LOCK..... UOC: FQA,FRX	001
14	PAOZZ	80205	MS15795-826	.WASHER,FLAT ..... UOC: FQA,FRX	002
15	PAOZZ	80204	B1821BH100C500N	.SCREW,CAP,HEXAGON HEAD ..... UOC: FQA,FRX	001
16	PAOZZ	81337	17-1-9956-1	.PINTLE,6 INCH EXTENSION,GREEN ..... UOC: FQA	001

SECTION II

(1) ITEM NO	(2) SMR CODE	(3) CAGEC	(4) PART NUMBER	(5) DESCRIPTION AND USABLE ON CODES (UOC)	(6) QTY
<b>GROUP 05 HIGH MOBILITY TRAILER (HMT)</b>					
<b>FIG. 69 HIGH MOBILITY TRAILER (HMT)</b>					
<b>17-2-0600-1</b>					
<b>17-2-0600-1(TN)</b>					
16	PAOZZ	81337	17-1-9956-1 (TN)	.PINTLE,6 INCH EXTENSION,TAN..... UOC: FRX	001
17	PAOZZ	81345	UL154	.EXTINGUISHER,FIRE ..... UOC: FQA,FRX	001
18	PAOZZ	97403	13226E7741	.SLIDE HAMMER,GROUND ..... UOC: FQA,FRX	001
19	PAOFF	81337	17-2-0534-1	.TRAILER,MODIFIED CBPS,GREEN..... (SEE FIGURE 70 FOR BREAKDOWN) UOC: FQA	001
19	PAOFF	81337	17-2-0534-1 (TN)	.TRAILER,MODIFIED CBPS,TAN..... (SEE FIGURE 70 FOR BREAKDOWN) UOC: FRX	001
20	XBOZZ	81337	17-2-0956-1	.WASHER, SPACER..... UOC: FQA,FRX	001

END OF FIGURE

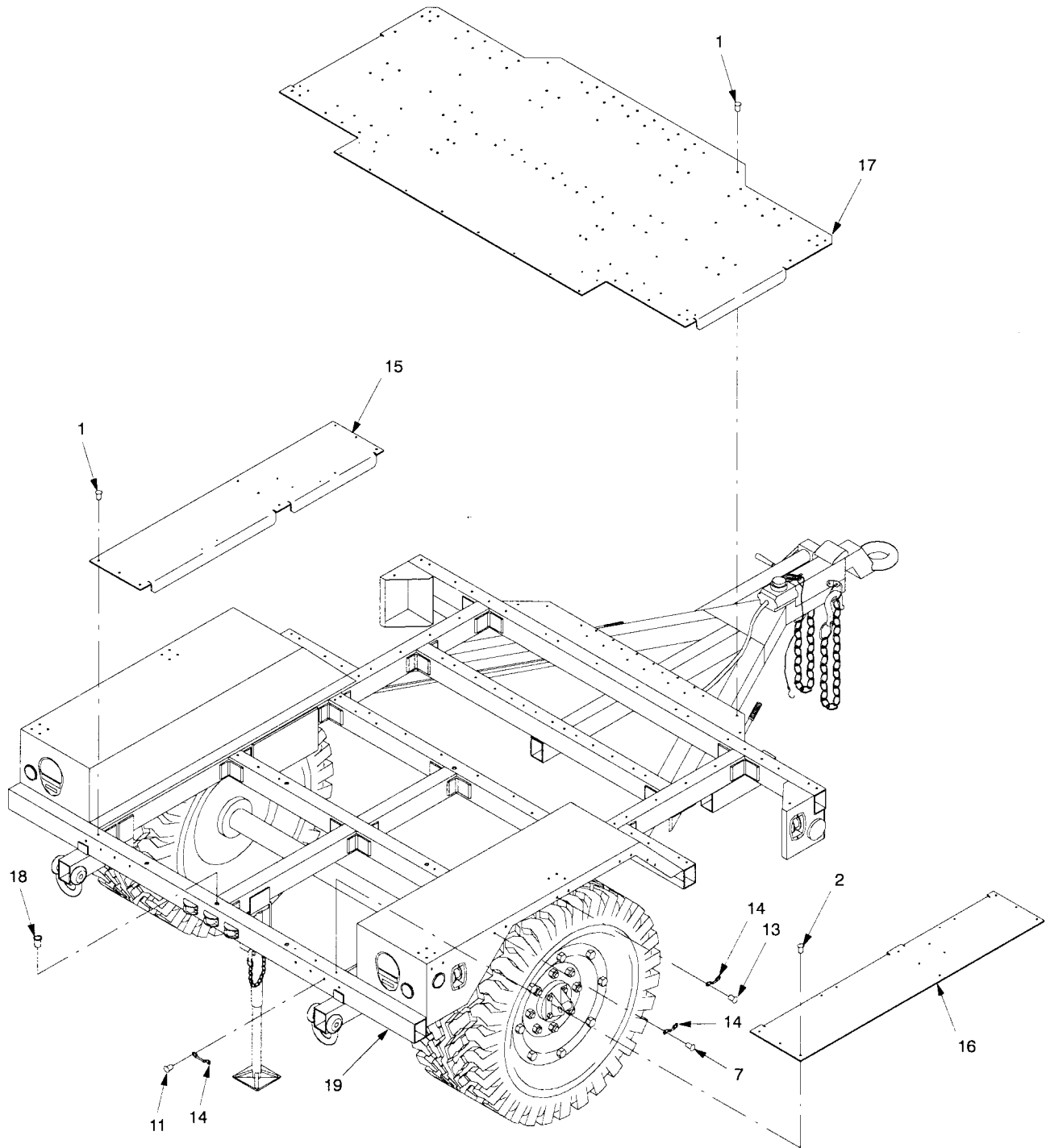

Figure 70. Modified Trailer Assembly (Sheet 1 of 2).

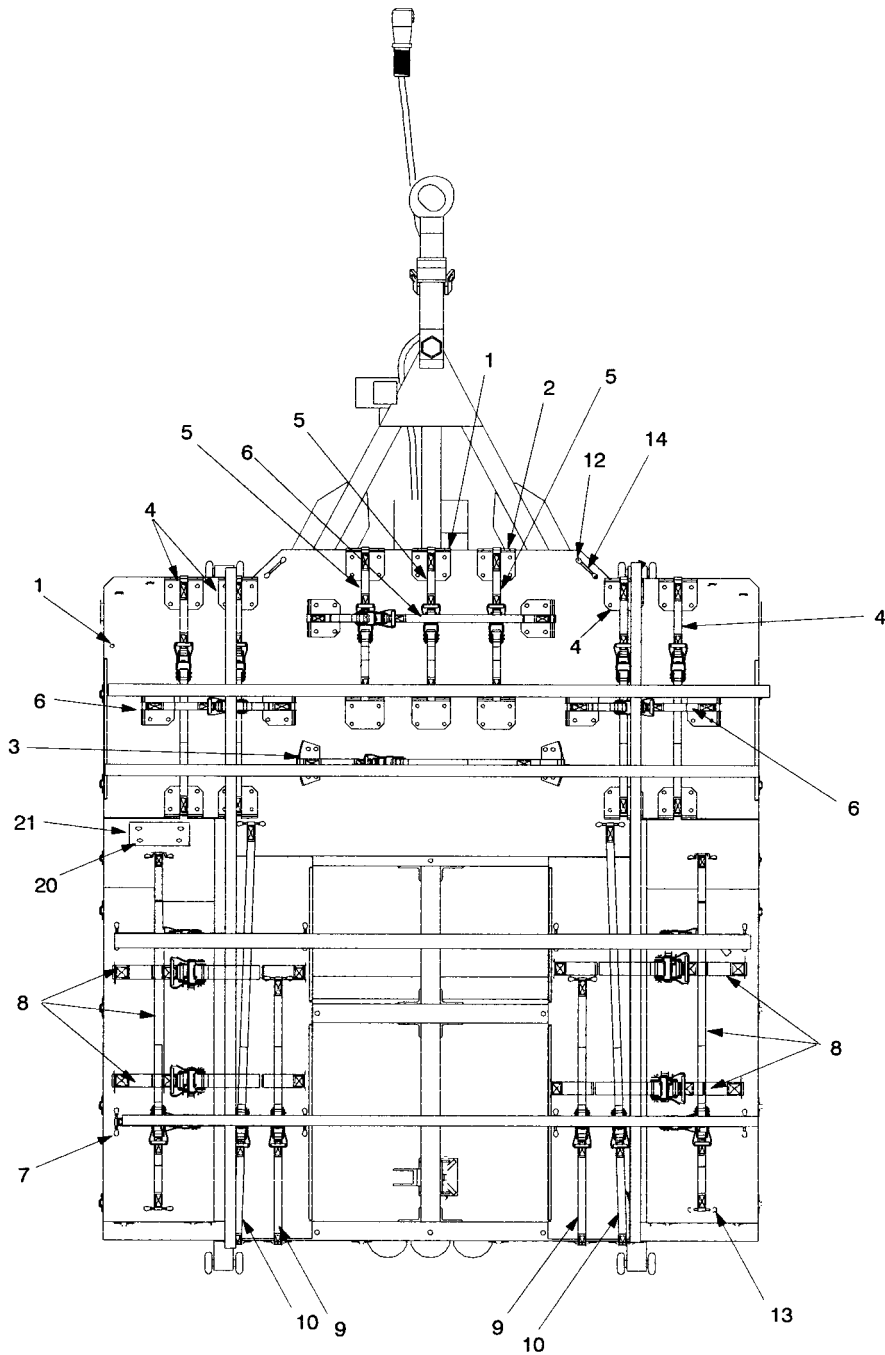

Figure 70. Modified Trailer Assembly (Sheet 2 of 2).



SECTION II

(1) ITEM NO	(2) SMR CODE	(3) CAGEC	(4) PART NUMBER	(5) DESCRIPTION AND USABLE ON CODES (UOC)	(6) QTY
<b>GROUP 0502 MODIFIED TRAILER ASSEMBLY</b>					
<b>FIG. 70 MODIFIED TRAILER ASSEMBLY 17-2-0534-1 17-2-0534-1(TN)</b>					
1	PAOZZ	81337	17-2-0284-1	.RIVET,BLIND ..... UOC: FQA,FRX	129
2	PAOZZ	96906	MS20600AD8W13	.RIVET,BLIND ..... UOC: FQA,FRX	014
3	PAOZZ	81337	17-2-0720-1	.STRAP ASSEMBLY,NBC FILTER ..... UOC: FQA,FRX	003
4	PAOZZ	81337	17-2-0586-2	.STRAP ASSEMBLY,TRAILER ..... UOC: FQA,FRX	004
5	PAOZZ	81337	17-2-0719-1	.STRAP ASSEMBLY,MEDICAL CHEST ..... UOC: FQA,FRX	003
6	PAOZZ	81337	17-2-0586-1	.STRAP ASSEMBLY,TRAILER ..... UOC: FQA,FRX	003
7	PAOZZ	81349	M24243/6-A606H	.RIVET,BLIND ..... UOC: FQA,FRX	066
8	PAOZZ	81337	17-2-0721-1	.STRAP ASSEMBLY,TRAILER ..... UOC: FQA,FRX	006
9	PAOZZ	81337	17-2-0721-2	.STRAP ASSEMBLY,TRAILER ..... UOC: FQA,FRX	002
10	PAOZZ	81337	17-2-0721-3	.STRAP ASSEMBLY,TRAILER ..... UOC: FQA,FRX	002
11	PAOZZ	81349	M24243/6-A608H	.RIVET,BLIND ..... UOC: FQA,FRX	008
12	PAOZZ	81349	M24243/1-A612	.RIVET,BLIND ..... UOC: FQA,FRX	004
13	PAOZZ	81349	M24243/6A604H	.RIVET,BLIND ..... UOC: FQA,FRX	026
14	PAOZZ	81337	17-2-0671-1	.LOOP,STRAP ..... UOC: FQA,FRX	032
15	XBOZZ	81337	17-2-0603-1	.FLOOR,ROADSIDE,TRAILER,GREEN ..... UOC: FQA	001
15	XBOZZ	81337	17-2-0603-1 (TN)	.FLOOR,ROADSIDE,TRAILER,TAN ..... UOC: FRX	001
16	XBOZZ	81337	17-2-0604-1	.FLOOR,CURBSIDE TRAILER,GREEN ..... UOC: FQA	001
16	XBOZZ	81337	17-2-0604-1 (TN)	.FLOOR,CURBSIDE TRAILER,TAN ..... UOC: FRX	001

SECTION II

(1) ITEM NO	(2) SMR CODE	(3) CAGEC	(4) PART NUMBER	(5) DESCRIPTION AND USABLE ON CODES (UOC)	(6) QTY
<b>GROUP 0502 MODIFIED TRAILER ASSEMBLY</b>					
<b>FIG. 70 MODIFIED TRAILER ASSEMBLY</b>					
<b>17-2-0534-1</b>					
<b>17-2-0534-1(TN)</b>					
17	XBOZZ	81337	17-2-0616-1	.FLOOR,TRAILER,GREEN ..... UOC: FQA	001
17	XBOZZ	81337	17-2-0616-1 (TN)	.FLOOR,TRAILER,TAN..... UOC: FRX	001
18	PAFZZ	81337	17-2-0629-1	.RIVNUT,COUNTERSUNK ..... UOC: FQA,FRX	006
19	XBOZZ	81337	17-2-0644-1	.FRAME ASSEMBLY,TRAILER,GREEN ..... UOC: FQA	001
19	XBOZZ	81337	17-2-0644-1(TN)	.FRAME ASSEMBLY,TRAILER,TAN ..... UOC: FRX	001
20	PAOZZ	81349	M24243/7-A404H	.RIVET,BLIND ..... UOC: FQA,FRX	004
21	PAOZZ	81337	17-2-0947-1	.PLATE,DATA ..... UOC: FQA,FRX	001

END OF FIGURE



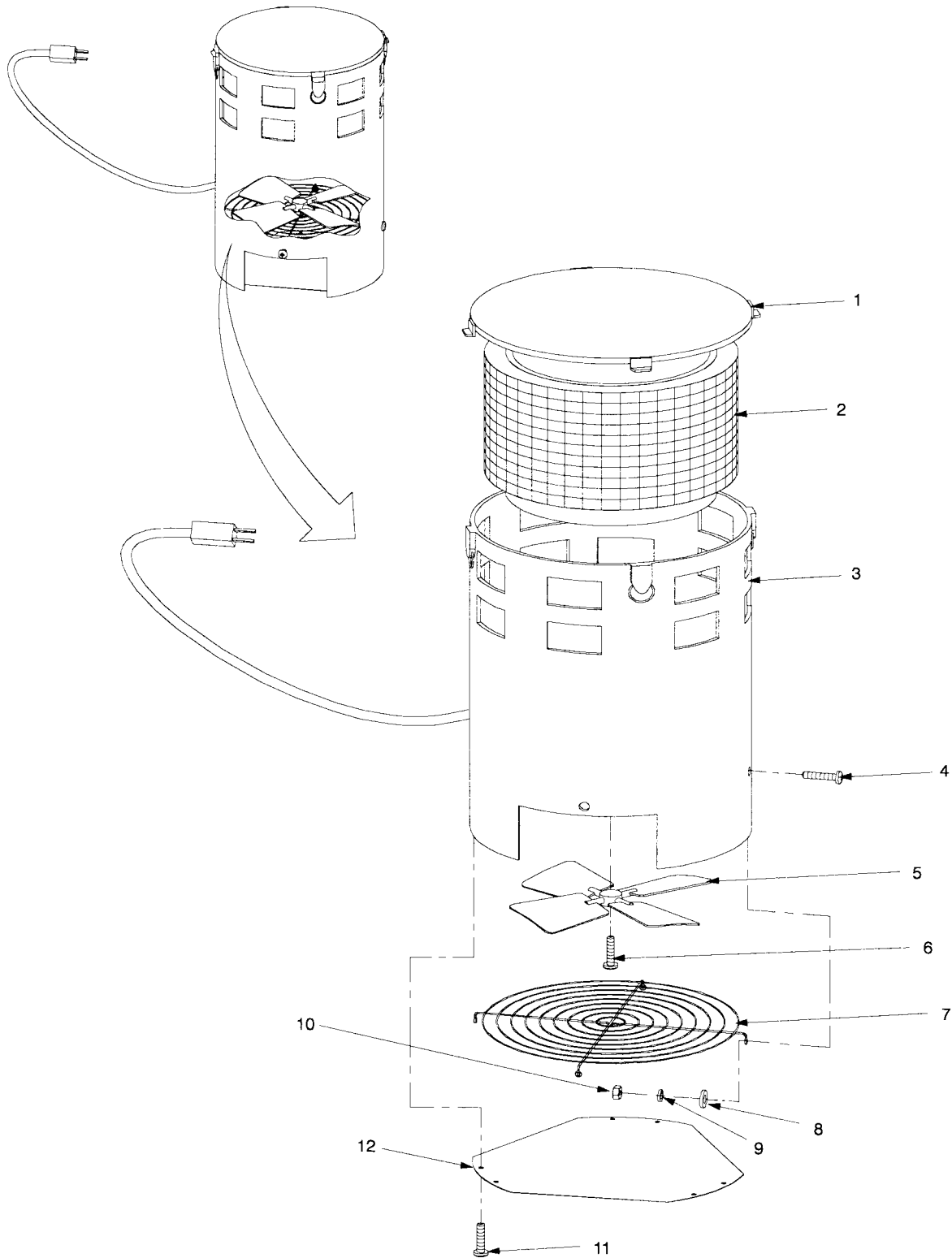

Figure 71. Recirculation Filter Assembly.

SECTION II

(1) ITEM NO	(2) SMR CODE	(3) CAGEC	(4) PART NUMBER	(5) DESCRIPTION AND USABLE ON CODES (UOC)	(6) QTY
				<b>GROUP 06 RECIRCULATION FILTER ASSEMBLY</b>	
				<b>FIG. 71 RECIRCULATION FILTER ASSEMBLY 5-19-10878</b>	
1	XBOZZ	81361	5-19-11412	COVER, TOP .....	001
				UOC: FQA,FRX	
2	PCOZZ	81361	5-19-11232	FILTER ELEMENT, GAS, RECIRCULATION .....	001
				UOC: FQA,FRX	
3	XAOZZ	81361	5-19-10881	HOUSING ASSEMBLY AND BLOWER MOTOR	001
				UOC: FQA,FRX	
4	PAOZZ	96906	MS51957-46	SCREW, MACHINE .....	004
				UOC: FQA,FRX	
5	PAOZZ	6G317	607601-01	IMPELLER, FAN, AXIAL .....	001
				UOC: FQA,FRX	
6	PAOZZ	98437	SS330-2	SCREW, MACHINE .....	003
				UOC: FQA,FRX	
7	PAOZZ	81361	5-19-11607	GUARD, FAN, IMPELLER .....	001
				UOC: FQA,FRX	
8	PAOZZ	80205	MS15795-807	WASHER, FLAT .....	004
				UOC: FQA,FRX	
9	PAOZZ	96906	MS35338-137	WASHER, LOCK .....	004
				UOC: FQA,FRX	
10	PAOZZ	96906	MS35649-284	NUT, PLAIN, HEXAGON .....	004
				UOC: FQA,FRX	
11	PAOZZ	96906	MS51957-62	SCREW, MACHINE .....	003
				UOC: FQA,FRX	
12	PBOZZ	81361	5-19-10885	COVER, ACCESS, BOTTOM .....	001
				UOC: FQA,FRX	

END OF FIGURE



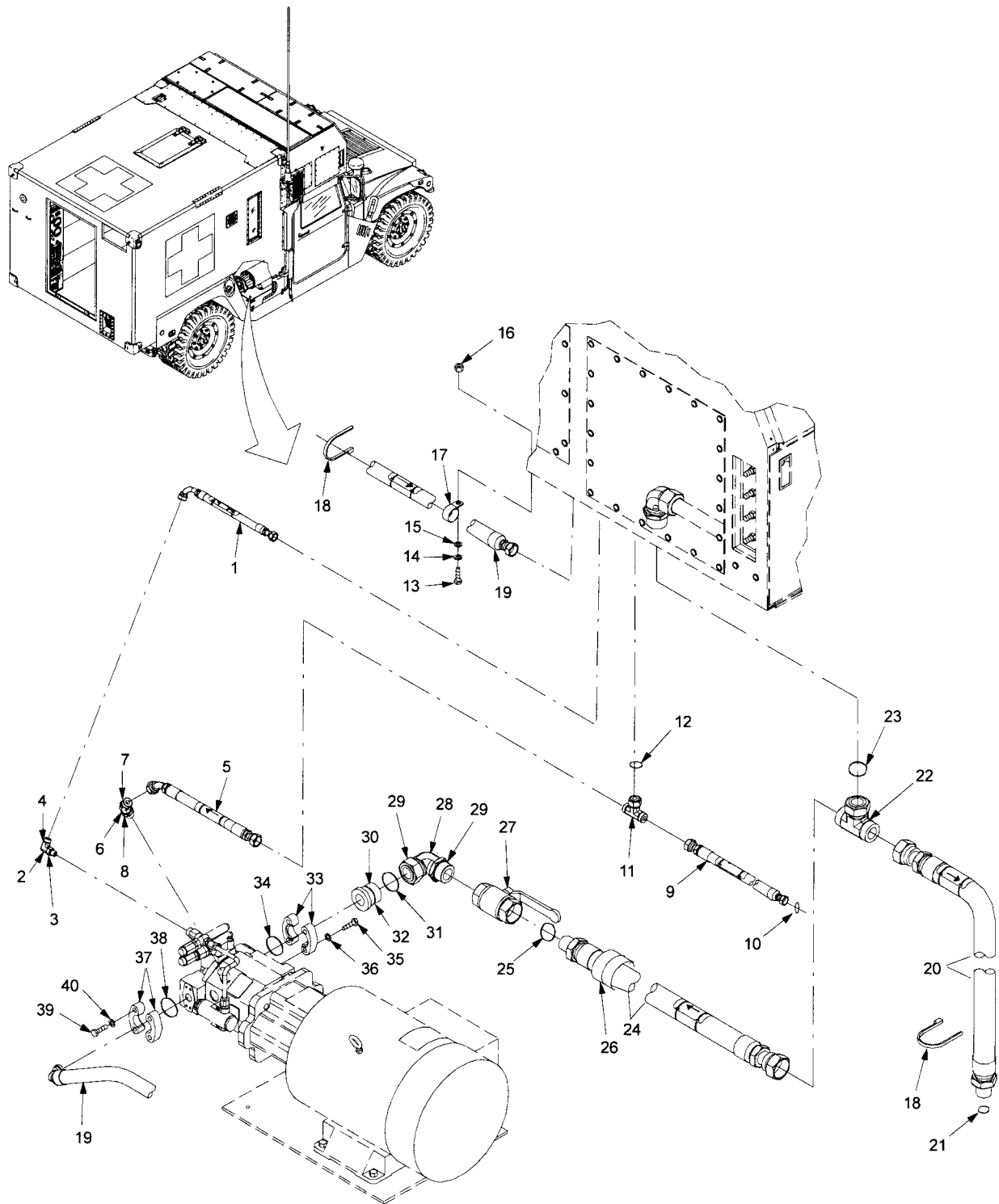

Figure 72. Hydraulic System (Sheet 1 of 2).

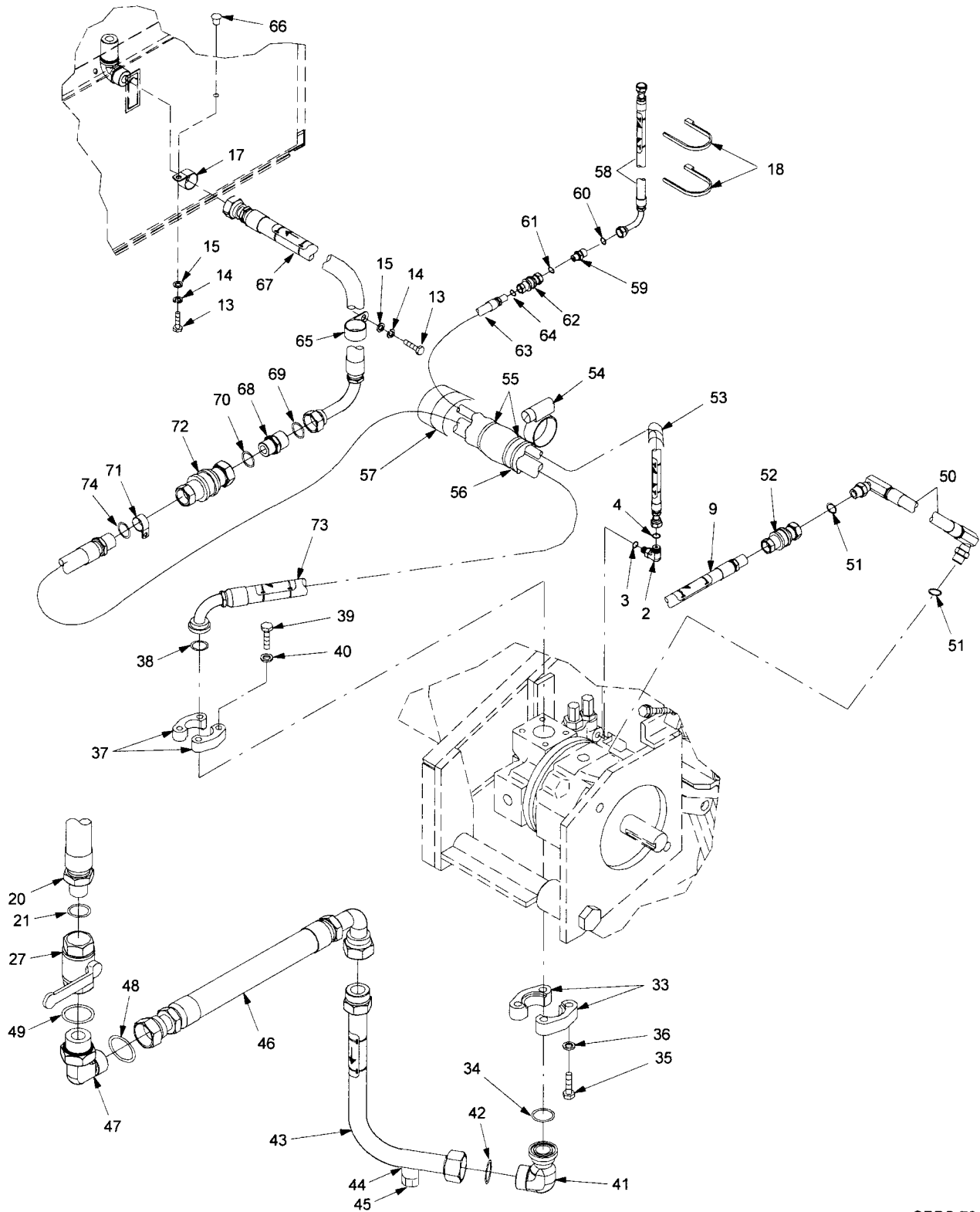

Figure 72. Hydraulic System (Sheet 2 of 2).



SECTION II					
(1) ITEM NO	(2) SMR CODE	(3) CAGEC	(4) PART NUMBER	(5) DESCRIPTION AND USABLE ON CODES (UOC)	(6) QTY
<b>GROUP 07 HYDRAULIC SYSTEM</b>					
<b>FIG. 72 HYDRAULIC SYSTEM 17-1-9407-1</b>					
1	PAFZZ	81337	17-2-0561-1	.HOSE ASSEMBLY ..... UOC: FQA,FRX	001
2	PAFZZ	81337	17-2-0278-1	.ELBOW,STRAIGHT THREAD ..... UOC: FQA,FRX	002
3	PAFZZ	81337	17-2-0693-1	..O-RING,PORT END ..... UOC: FQA,FRX	001
4	PAFZZ	81337	17-2-0693-7	..O-RING,FACE SEAL ..... UOC: FQA,FRX	001
5	PAFZZ	81337	17-2-0560-1	.HOSE ASSEMBLY ..... UOC: FQA,FRX	001
6	PAFZZ	81337	17-2-0279-1	.ELBOW,45 DEGREE ..... UOC: FQA,FRX	001
7	PAFZZ	81337	17-2-0693-3	..O-RING,PORT END ..... UOC: FQA,FRX	001
8	PAFZZ	81337	17-2-0693-9	..O-RING,FACE SEAL ..... UOC: FQA,FRX	001
9	PAFFF	81337	17-2-0555-1	.HOSE ASSEMBLY ..... UOC: FQA,FRX	001
10	PAFZZ	81337	17-2-0693-9	..O-RING,FACE SEAL ..... UOC: FQA,FRX	001
11	PAFZZ	81337	17-2-0280-2	.TEE,SWIVEL NUT ..... UOC: FQA,FRX	001
12	PAFZZ	81337	17-2-0693-8	..O-RING,FACE SEAL ..... UOC: FQA,FRX	002
13	PAFZZ	96906	MS51958-64	.SCREW,MACHINE ..... UOC: FQA,FRX	004
14	PAFZZ	96906	MS35338-138	.WASHER,LOCK ..... UOC: FQA,FRX	004
15	PAFZZ	96906	MS15795-842	.WASHER,FLAT ..... UOC: FQA,FRX	004
16	PAFZZ	96906	MS35650-304	.NUT,PLAIN,HEXAGON ..... UOC: FQA,FRX	001
17	PAFZZ	81349	M85052/1-21	.CLAMP,LOOP ..... UOC: FQA,FRX	002
18	PAFZZ	96906	MS3367-3-0	.STRAP,TIEDOWN,ELECTRICAL ..... UOC: FQA,FRX	015
19	PAFFF	81337	17-2-0559-1	.HOSE ASSEMBLY ..... UOC: FQA,FRX	002

SECTION II

(1) ITEM NO	(2) SMR CODE	(3) CAGEC	(4) PART NUMBER	(5) DESCRIPTION AND USABLE ON CODES (UOC)	(6) QTY
<b>GROUP 07 HYDRAULIC SYSTEM</b>					
<b>FIG. 72 HYDRAULIC SYSTEM 17-1-9407-1</b>					
20	PAFFF	81337	17-2-0557-1	.HOSE ASSEMBLY ..... UOC: FQA,FRX	001
21	PAFZZ	81337	17-2-0693-11	..O-RING,FACE SEAL..... UOC: FQA,FRX	001
22	PAFZZ	81337	17-2-0280-3	.TEE,SWIVEL NUT ..... UOC: FQA,FRX	001
23	PAFZZ	81337	17-2-0693-11	..O-RING,FACE SEAL..... UOC: FQA,FRX	002
24	PAFFF	81337	17-2-0558-1	.HOSE ASSEMBLY ..... AUXILIARY PUMP SUCTION UOC: FQA,FRX	001
25	PAFZZ	81337	17-2-0693-11	..O-RING,FACE SEAL..... UOC: FQA,FRX	001
26	MFFZZ	87373	HG-150	.GUARD,HOSE ..... (MAKE FROM HG-150,CAGE 87373, CUT TO LENGTH) UOC: FQA,FRX	001
27	PAFZZ	81337	17-1-9434-1	.VALVE,BALL ..... UOC: FQA,FRX	002
28	PAFZZ	81337	17-2-0212-1	.ELBOW,STRAIGHT,SWIVEL..... UOC: FQA,FRX	001
29	PAFZZ	81337	17-2-0693-6	..O-RING..... UOC: FQA,FRX	002
30	PAFZZ	81337	17-2-0296-1	.CONNECTOR,FLANGE..... UOC: FQA,FRX	001
31	PAFZZ	81337	17-2-0693-12	..O-RING..... UOC: FQA,FRX	001
32	PAFZZ	81337	17-2-0693-11	..O-RING,FACE SEAL..... UOC: FQA,FRX	001
33	PAFZZ	81337	17-2-0297-2	.FLANGE KIT..... UOC: FQA,FRX	002
34	KFFZZ	81337	17-2-0693-13	..O-RING..... UOC: FQA,FRX	001
35	KFFZZ	30780	5/16-18X1 1/4	..BOLT ..... UOC: FQA,FRX	004
36	KFFZZ	30780	5/16	..LOCKWASHER ..... UOC: FQA,FRX	004
37	PAFZZ	81337	17-2-0297-1	.FLANGE KIT..... UOC: FQA,FRX	002
38	KFFZZ	81337	17-2-0693-12	..O-RING..... UOC: FQA,FRX	001

SECTION II					
(1) ITEM NO	(2) SMR CODE	(3) CAGEC	(4) PART NUMBER	(5) DESCRIPTION AND USABLE ON CODES (UOC)	(6) QTY
<b>GROUP 07 HYDRAULIC SYSTEM</b>					
<b>FIG. 72 HYDRAULIC SYSTEM 17-1-9407-1</b>					
39	KFFZZ	30780	5/16-18X1 1/4	..BOLT ..... UOC: FQA,FRX	004
40	KFFZZ	30780	5/16	..LOCKWASHER ..... UOC: FQA,FRX	004
41	PAFZZ	81337	17-2-0527-1	.ELBOW,FLANGE ..... UOC: FQA,FRX	001
42	PAFZZ	81337	17-2-0693-12	..O-RING..... UOC: FQA,FRX	002
43	PAFZZ	81337	17-2-0464-1	.TUBE ASSEMBLY,SUCTION ..... UOC: FQA,FRX	001
44	XBFZZ	30780	4PSON-SS-C873-70	..PLUG, HEXAGON HEAD..... UOC: FQA,FRX	001
45	PAFZZ	63327	WBF-4	..BOSS, O-RING ..... UOC: FQA,FRX	001
46	PAFZZ	81337	17-2-0556-1	.HOSE ASSEMBLY ..... UOC: FQA,FRX	001
47	PAFZZ	81337	17-2-0278-7	.ELBOW,STRAIGHT THREAD ..... UOC: FQA,FRX	001
48	PAFZZ	81337	17-2-0693-6	..O-RING,PORT END ..... UOC: FQA,FRX	001
49	PAFZZ	81337	17-2-0693-11	..O-RING,FACE SEAL..... UOC: FQA,FRX	001
50	PAFFF	81337	17-2-0554-1	.HOSE ASSEMBLY ..... UOC: FQA,FRX	001
51	PAFZZ	81337	17-2-0693-9	..O-RING,FACE SEAL..... UOC: FQA,FRX	002
52	PAFZZ	81337	17-1-9431-1	.COUPLING,HYDRAULIC ..... UOC: FQA,FRX	001
53	MFFZZ	81337	17-2-0571-1	.GUARD,HOSE ..... (MAKE FROM HG-075,CAGE 87373, CUT TO LENGTH) UOC: FQA,FRX	001
54	PAFZZ	96906	MS21333-128	.CLAMP,LOOP ..... UOC: FQA,FRX	001
55	PAFZZ	58536	A-A-52506	.CLAMP,HOSE ..... UOC: FQA,FRX	009
56	PAFZZ	81337	17-2-0570-1	.SLEEVE,HOSE ..... UOC: FQA,FRX	001
57	MFFZZ	81337	17-2-0571-2	.GUARD,HOSE ..... (MAKE FROM HG-100,CAGE 87373, CUT TO LENGTH) UOC: FQA,FRX	001

SECTION II

(1) ITEM NO	(2) SMR CODE	(3) CAGEC	(4) PART NUMBER	(5) DESCRIPTION AND USABLE ON CODES (UOC)	(6) QTY
<b>GROUP 07 HYDRAULIC SYSTEM</b>					
<b>FIG. 72 HYDRAULIC SYSTEM 17-1-9407-1</b>					
58	PAFZZ	81337	17-2-0553-1	.HOSE ASSEMBLY ..... UOC: FQA,FRX	001
59	PAFZZ	81337	17-2-0277-1	.CONNECTOR,STRAIGHT ..... UOC: FQA,FRX	001
60	PAFZZ	81337	17-2-0693-1	..O-RING,PORT END ..... UOC: FQA,FRX	001
61	PAFZZ	81337	17-2-0693-11	..O-RING,FACE SEAL..... UOC: FQA,FRX	001
62	PAFZZ	81337	17-1-9429-1	.COUPLING,HYDRAULIC..... UOC: FQA,FRX	001
63	PAFZZ	81337	17-2-0552-1	.HOSE ASSEMBLY ..... UOC: FQA,FRX	001
64	PAFZZ	81337	17-2-0693-9	..O-RING,FACE SEAL..... UOC: FQA,FRX	001
65	PAFZZ	81349	M85052/1-14	.CLAMP,LOOP ..... UOC: FQA,FRX	001
66	PAFZZ	80205	NAS1329S3B180	.NUT,PLAN,BLIND RIVET ..... UOC: FQA,FRX	001
67	PAFZZ	81337	17-2-0551-1	.HOSE ASSEMBLY ..... UOC: FQA,FRX	001
68	PAFZZ	81337	17-2-0277-4	.CONNECTOR,STRAIGHT ..... UOC: FQA,FRX	001
69	PAFZZ	81337	17-2-0693-4	..O-RING ..... UOC: FQA,FRX	001
70	PAFZZ	81337	17-2-0693-10	..O-RING..... UOC: FQA,FRX	001
71	PAFZZ	96906	MS21322-51	.CLAMP,LOOP ..... UOC: FQA,FRX	001
72	PAFZZ	81337	17-1-9432-1	.COUPLING,HYDRAULIC..... UOC: FQA,FRX	001
73	PAFZZ	81337	17-2-0550-1	.HOSE ASSEMBLY ..... UOC: FQA,FRX	001
74	PAFZZ	81337	17-2-0693-10	..O-RING,FACE SEAL..... UOC: FQA,FRX	001

END OF FIGURE

SECTION II

(1) ITEM NO	(2) SMR CODE	(3) CAGEC	(4) PART NUMBER	(5) DESCRIPTION AND USABLE ON CODES (UOC)	(6) QTY
<b>GROUP 9999 BULK</b>					
<b>FIG. BULK</b>					
1	PAOZZ	81349	M27500-16SD2T14	CABLE,POWER,ELECTRICAL..... UOC: FQA,FRX	001
2	PAOZZ	81349	M27500-16TE2V14	CABLE,POWER,ELECTRICAL..... UOC: FQA,FRX	001
3	PAOZZ	81349	M27500-16TE200114	CABLE,POWER,ELECTRICAL..... UOC: FQA,FRX	001
4	PAFZZ	19204	881516	CONDUIT,METAL,RIGID ..... UOC: FQA,FRX	001
5	PAFZZ	81349	MIL-C-43256	CORD,FIBROUS..... UOC: FQA,FRX	001
6	PAFZZ	81349	MIL-C-43256	CORD,FIBROUS ..... UOC: FQA,FRX	001
7	PAFZZ	81349	MIL-C-43256	CORD,FIBROUS..... UOC: FQA,FRX	001
8	PAFZZ	81349	MIL-C-43256	CORD,FIBROUS..... UOC: FQA,FRX	001
9	PACZZ	81349	MIL-C-43256	CORD,FIBROUS..... UOC: FQA,FRX	001
10	PAFZZ	55926	11430(GREEN)	FABRIC,COATED,GREEN ..... UOC: FQA	001
11	PAFZZ	55926	11430(TAN)	FABRIC,COATED,TAN..... UOC: FRX	001
12	PAFZZ	55926	14902(GREEN)	FABRIC,GREEN ..... (FLUOROPOLYMER/ARAMID COMPOSITE) UOC: FQA	001
13	PAFZZ	55926	14902(TAN)	FABRIC,TAN ..... (FLUOROPOLYMER/ARAMID COMPOSITE) UOC: FRX	001
14	PAFZZ	55926	17101(GREEN)	FABRIC,GREEN ..... (FLUOROPOLYMER/ARAMID COMPOSITE) UOC: FQA	001
15	PAFZZ	55926	17101(TAN)	FABRIC,TAN ..... (FLUOROPOLYMER/ARAMID COMPOSITE) UOC: FRX	001
16	PAFZZ	11153	173098(GREEN)	FASTENER,HOOK,GREEN..... UOC: FQA	001
17	PAFZZ	11153	2000-081-021-0599	FASTENER,HOOK,GREEN..... UOC: FQA	001
18	PAFZZ	11153	173098(TAN)	FASTENER,HOOK,TAN ..... UOC: FRX	001
19	PAFZZ	11153	1000-081-106-0599	FASTENER,LOOP,GREEN ..... UOC: FQA	001
20	PAFZZ	11153	2000-9000-106-0599	FASTENER,LOOP,GREEN ..... UOC: FQA	001

SECTION II

(1) ITEM NO	(2) SMR CODE	(3) CAGEC	(4) PART NUMBER	(5) DESCRIPTION AND USABLE ON CODES (UOC)	(6) QTY
<b>GROUP 9999 BULK</b>					
<b>FIG. BULK</b>					
21	PAFZZ	11153	2000-081-106-0599	FASTENER, LOOP, GREEN ..... UOC: FQA	001
22	PAFZZ	11153	1000-9000-106-0599	FASTENER, LOOP, TAN ..... UOC: FRX	001
23	PAOZZ	11153	2000-9000-021-0599	FASTENER, LOOP, TAN ..... UOC: FRX	001
24	PAOZZ	81349	MIL-F-21840, TYII, CL1	FASTENER, TAPE, HOOK ..... UOC: FQA, FRX	001
25	PAFZZ	55674	HUSHCLOTH, 1.00THICK	FOAM, ACOUSTICAL ..... UOC: FQA, FRX	001
26	PAFZZ	55674	WHISPERMAT WM2	FOAM, ACOUSTICAL ..... UOC: FQA, FRX	001
27	PAFZZ	OADK1	CC-0316-50	GASKET ..... UOC: FQA, FRX	001
28	PAFZZ	01AR7	R411N 1/8"X2.6'X72.0"	GASKET ..... UOC: FQA, FRX	001
29	PAOZZ	ONM25	109H2-500	GASKET ..... UOC: FQA, FRX	001
30	PAOZZ	96906	MS21266-1N	GROMMET, NONMETALLIC ..... UOC: FQA, FRX	001
31	PAOZZ	80205	MS21266-3 N	GROMMET, NONMETALLIC ..... UOC: FQA, FRX	001
32	PAOZZ	81349	NASM16491TYIII CL3SZ2	GROMMET, NONMETALLIC ..... UOC: FQA, FRX	001
33	PAOZZ	87373	HG-075	GUARD, HOSE ..... UOC: FQA, FRX	001
34	PAFZZ	87373	HG-100	GUARD, HOSE ..... UOC: FQA, FRX	001
35	PAFZZ	87373	HG-150	GUARD, HOSE ..... UOC: FQA, FRX	001
36	PAFZZ	81337	17-2-0571-3	GUARD, HOSE ..... UOC: FQA, FRX	001
37	PAFZZ	16632	FLX 1001-1200-2508	HOSE, AIR, DUCT ..... UOC: FQA, FRX	001
38	PAOZZ	30327	C403	HOSE, MODIFIED ..... UOC: FQA, FRX	001
39	PAOZZ	0P9YP	KANFLEX 1.0IN	HOSE, FLEXIBLE, 1.00DIA ..... UOC: FQA, FRX	001
40	PAOZZ	81348	ZZ-H-428, TYIV, GRA, CL2	HOSE, NONMETALLIC ..... UOC: FQA, FRX	001
41	PAFZZ	81337	17-2-0351-2	HOSE, NONMETALLIC ..... UOC: FQA, FRX	001
42	PAFZZ	24161	27002	HOSE, NONMETALLIC ..... UOC: FQA, FRX	001

SECTION II

(1) ITEM NO	(2) SMR CODE	(3) CAGEC	(4) PART NUMBER	(5) DESCRIPTION AND USABLE ON CODES (UOC)	(6) QTY
<b>GROUP 9999 BULK</b>					
<b>FIG. BULK</b>					
43	PAFZZ	39428	55125K14	HOSE, NONMETALLIC..... UOC: FQA, FRX	001
44	PAOZZ	81349	MIL-I-47049	INSULATION SLEEVING, ELECTRICAL ..... UOC: FQA, FRX	001
45	PAFZZ	80244	MIL-P-15280 FMT .875IDX0.5 W	INSULATION SLEEVING, ELECTRICAL ..... UOC: FQA, FRX	001
46	PAFZZ	81346	MIL-P-15280FMT 1.125IDX.50W	INSULATION SLEEVING, ELECTRICAL ..... UOC: FQA, FRX	001
47	PAFZZ	81346	MIL-P-15280FMT .875 ID X .050 W	INSULATION SLEEVING, ELECTRICAL ..... UOC: FQA, FRX	001
48	PAFZZ	80244	MIL-P-15280FMT .50 ID X .50 W	INSULATION SLEEVING, ELECTRICAL ..... UOC: FQA, FRX	001
49	PAOZZ	81349	M23053/4-101-0	INSULATION, SLEEVING, ELECTRICAL ..... UOC: FQA, FRX	001
50	PAOZZ	81349	M23053/1-201-0	INSULATION, SLEEVING, ELECTRICAL ..... UOC: FQA, FRX	001
51	PAOZZ	81349	M23053/5-108-0	INSULATION SLEEVING, ELECTRICAL ..... UOC: FQA, FRX	001
52	PAOZZ	81337	17-1-5888-3	INSULATION SLEEVING, ELECTRICAL ..... UOC: FQA, FRX	001
53	PAOZZ	81348	K-K-L-201TYI CL2TRTA	LACING, BELT, LEATHER ..... UOC: FQA, FRX	001
54	PAOZZ	06090	TMS-SCE-1/8- 2.0-9	INSULATION SLEEVING, ELECTRICAL ..... UOC: FQA, FRX	001
55	PAOZZ	06090	TMS-SCE-1/4- 2.0-9	INSULATION SLEEVING, ELECTRICAL ..... UOC: FQA, FRX	001
56	PAOZZ	06090	TMS-SCE-3/16- 2.0-9	INSULATION SLEEVING, ELECTRICAL ..... UOC: FQA, FRX	001
57	PAOZZ	06090	TMS-SCE-3/8- 2.0-9	INSULATION SLEEVING, ELECTRICAL ..... UOC: FQA, FRX	001
58	PAOZZ	06090	TMS-SCE-1/2- 2.0-9	INSULATION SLEEVING, ELECTRICAL ..... UOC: FQA, FRX	001
59	PAOZZ	06090	TMS-SCE-3/4- 2.0-9	INSULATION SLEEVING, ELECTRICAL ..... UOC: FQA, FRX	001
60	PAOZZ	06090	TMS-SCE-1 1/2- 2.0-9	INSULATION SLEEVING, ELECTRICAL ..... UOC: FQA, FRX	001
61	PAOZZ	81348	ZZ-R-765-CL3B, GR50	NONMETALLIC SPECIAL SHAPED SECTION.. UOC: FQA, FRX	001
62	PAOZZ	81851	5201001903S	OVERSLEEVING ..... UOC: FQA, FRX	001
63	PAOZZ	81851	5201001003S	OVERSLEEVING ..... UOC: FQA, FRX	001
64	PAOZZ	81851	5201000603S	OVERSLEEVING ..... UOC: FQA, FRX	001

SECTION II					
(1) ITEM NO	(2) SMR CODE	(3) CAGEC	(4) PART NUMBER	(5) DESCRIPTION AND USABLE ON CODES (UOC)	(6) QTY
<b>GROUP 9999 BULK</b>					
<b>FIG. BULK</b>					
65	PAOZZ	81851	5201001303S	OVERSLEEVING ..... UOC: FQA,FRX	001
66	PAFZZ	07512	SRC10	PAPER,SILICONE ..... UOC: FQA,FRX	001
67	PAOZZ	81346	ASTM D3368TYIII GR8,.005THK	PLASTIC SHEET, RESIN ..... (FLOURINATED ETHYLENE PROPLENE(FEP)) UOC: FQA,FRX	001
68	PAOZZ	81346	ASTM D3368TYIII GR2,.010THK	PLASTIC SHEET, RESIN,FEP ..... (FLOURINATED ETHYLENE PROPLENE(FEP)) UOC: FQA,FRX	001
69	PAOZZ	81349	MIL-R-17343	ROPE,FIBROUS ..... UOC: FQA,FRX	001
70	PAOZZ	81343	AMS3195,.12THK	RUBBER,SHEET,CELLULAR..... UOC: FQA,FRX	001
71	PAFZZ	55926	15103	TAPE,TEFLON SEAM..... UOC: FQA,FRX	001
72	PAFZZ	55926	20472	TAPE,TEFLON SEAM..... UOC: FQA,FRX	001
73	PAFZZ	55926	20473	TAPE,TEFLON SEAM..... UOC: FQA,FRX	001
74	PAFZZ	81349	MIL-T-87128, SIZE FF	THREAD,NATURAL..... UOC: FQA,FRX	001
75	PAFZZ	81348	V-T-285TYICL1 SCLBSZFF-CG483	THREAD,POLY,GREEN ..... UOC: FQA	001
76	PAFZZ	81348	V-T-285TYICL1 SCLBSZFF-TAN	THREAD,POLY,TAN..... UOC: FRX	001
77	PAFZZ	81346	ASTM B88L .50 ODX.035W	TUBE,METALLIC ..... UOC: FQA,FRX	001
78	PAFZZ	81346	ASTM B88TYL 1.125 ODX 0.05W	TUBE,METALLIC ..... UOC: FQA,FRX	001
79	PAFZZ	81346	ASTM B88TYPEL, .250ODX.030W	TUBE,METALLIC ..... UOC: FQA,FRX	001
80	PAFZZ	81346	ASTM B88 TYL 1.125OD	TUBE,METALLIC ..... UOC: FQA,FRX	001
81	PAOZZ	KAZ00	241025	TUBING,NONMETALLIC ..... UOC: FQA,FRX	001
82	PAFZZ	06034	1101149	TUBING,NONMETALLIC ..... UOC: FQA,FRX	001
83	PAOZZ	06034	1102381-100	TUBING,NONMETALLIC ..... UOC: FQA,FRX	001
84	PAOZZ	06034	1103074-100	TUBING,NONMETALLIC ..... UOC: FQA,FRX	001



SECTION II

(1) ITEM NO	(2) SMR CODE	(3) CAGEC	(4) PART NUMBER	(5) DESCRIPTION AND USABLE ON CODES (UOC)	(6) QTY
<b>GROUP 9999 BULK</b>					
<b>FIG. BULK</b>					
85	PAFZZ	81337	17-2-0223-3	TUBING, NONMETALLIC ..... .250ID X .375OD X .062 THICK UOC: FQA, FRX	001
86	PAFZZ	81337	17-2-0223-4	TUBING, NONMETALLIC ..... UOC: FQA, FRX	001
87	PAFZZ	81337	17-1-9472-1	TUBING, NONMETALLIC ..... UOC: FQA, FRX	001
88	PAOZZ	06383	T50F	TUBING, PLASTIC, SPIRAL WRAP ..... UOC: FQA, FRX	001
89	PAOZZ	81349	M16878/14BGE9	WIRE, ELECTRICAL ..... UOC: FQA, FRX	001
90	PAOZZ	81349	M16878/16BJE0	WIRE, ELECTRICAL ..... UOC: FQA, FRX	001
91	PAOZZ	81349	M16878/16BJE2	WIRE, ELECTRICAL ..... UOC: FQA, FRX	001
92	PAOZZ	81349	M16878/16BJE5	WIRE, ELECTRICAL ..... UOC: FQA, FRX	001
93	PAOZZ	81349	M16878/16BJE6	WIRE, ELECTRICAL ..... UOC: FQA, FRX	001
94	PAOZZ	81349	M16878/16BJE9	WIRE, ELECTRICAL ..... UOC: FQA, FRX	001
95	PAOZZ	81349	M16878/16-BLE0	WIRE, ELECTRICAL ..... UOC: FQA, FRX	001
96	PAOZZ	81349	M16878/16-BLE2	WIRE, ELECTRICAL ..... UOC: FQA, FRX	001
97	PAOZZ	81349	M16878/16-BLE5	WIRE, ELECTRICAL ..... UOC: FQA, FRX	001
98	PAOZZ	81349	M16878/16BLE6	WIRE, ELECTRICAL ..... UOC: FQA, FRX	001
99	PAOZZ	81349	M16878/16-BLE9	WIRE, ELECTRICAL ..... UOC: FQA, FRX	001
100	PAOZZ	81349	M16878/16-BMG0	WIRE, ELECTRICAL ..... UOC: FQA, FRX	001
101	PAOZZ	81349	M16878/16-BMG2	WIRE, ELECTRICAL ..... UOC: FQA, FRX	001
102	PAOZZ	81349	M16878/16-BMG6	WIRE, ELECTRICAL ..... UOC: FQA, FRX	001
103	PAOZZ	81349	M16878/16BMG9	WIRE, ELECTRICAL ..... UOC: FQA, FRX	001
104	PAOZZ	81349	M16878/16-BPL0	WIRE, ELECTRICAL ..... UOC: FQA, FRX	001
105	PAOZZ	81349	M16878/16BPL2	WIRE, ELECTRICAL ..... UOC: FQA, FRX	001

SECTION II

(1) ITEM NO	(2) SMR CODE	(3) CAGEC	(4) PART NUMBER	(5) DESCRIPTION AND USABLE ON CODES (UOC)	(6) QTY
				<b>GROUP 9999 BULK</b>	
				<b>FIG. BULK</b>	
106	PAOZZ	81349	M16878/16-BPL6	WIRE,ELECTRICAL..... UOC: FQA,FRX	001
107	PAOZZ	81349	M16878/16BPL9	WIRE,ELECTRICAL..... UOC: FQA,FRX	001
108	PAOZZ	81349	M16878/16BRL0	WIRE,ELECTRICAL..... UOC: FQA,FRX	001
109	PAOZZ	81349	M16878/16BRL2	WIRE,ELECTRICAL..... UOC: FQA,FRX	001
110	PAOZZ	81349	M16878/16BRL6	WIRE,ELECTRICAL..... UOC: FQA,FRX	001
111	PAOZZ	81349	M16878/16BRL9	WIRE,ELECTRICAL..... UOC: FQA,FRX	001
112	PAOZZ	81349	M22759/9-16-9	WIRE,ELECTRICAL..... UOC: FQA,FRX	001
113	PAOZZ	81349	M22759/9-20-9	WIRE,ELECTRICAL..... UOC: FQA,FRX	001
114	PAOZZ	81349	M22759/32-20-9	WIRE,ELECTRICAL..... UOC: FQA,FRX	001
115	PAOZZ	81349	M22759/34-4-9	WIRE,ELECTRICAL..... UOC: FQA,FRX	001
116	PAOZZ	81349	M22759/34-16-9	WIRE,ELECTRICAL..... UOC: FQA,FRX	001
117	PAOZZ	58536	AA59551-S22S1T	WIRE,ELECTRICAL..... UOC: FQA,FRX	001

END OF FIGURE



Section III

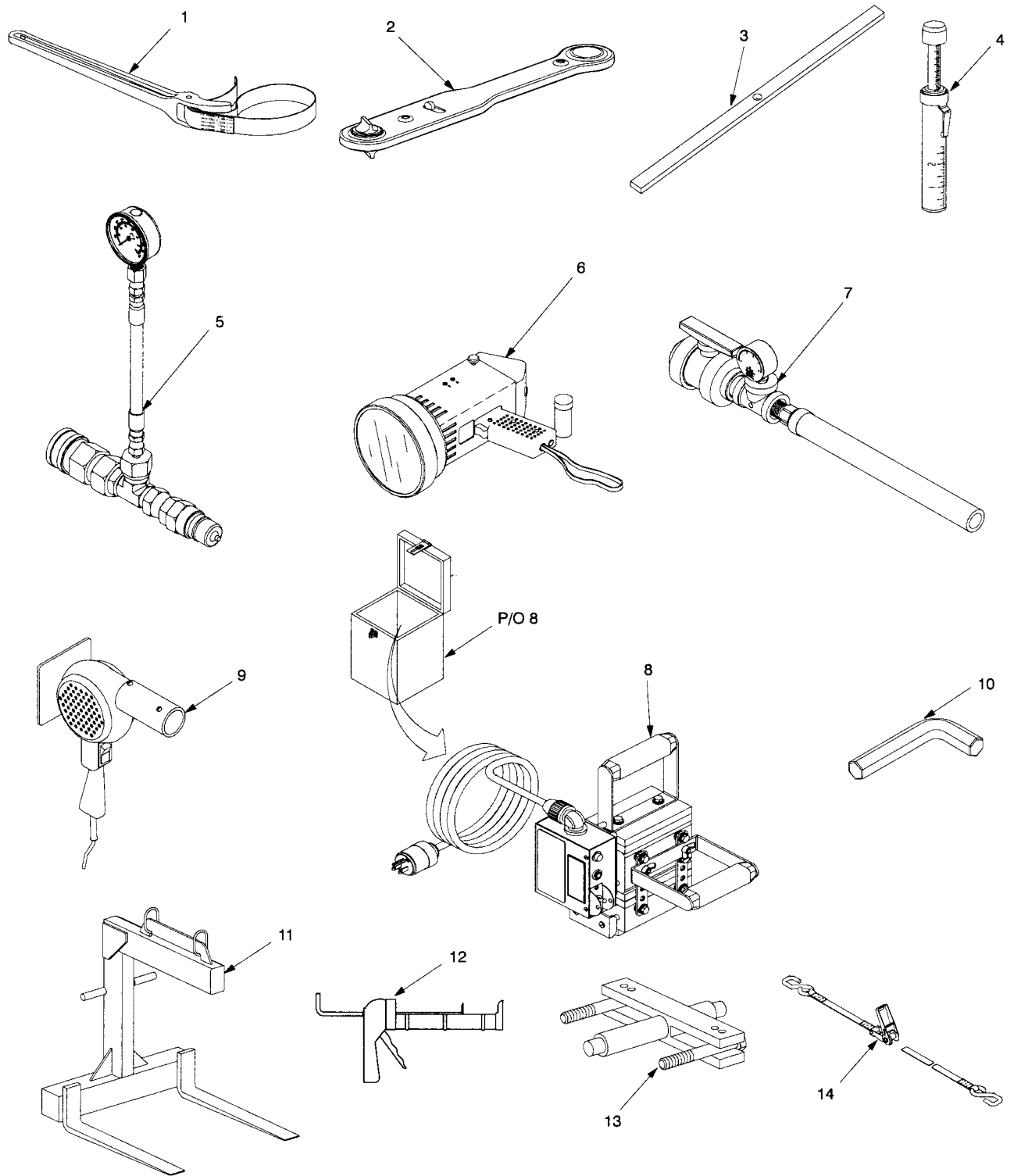

Figure 73. Special Tools.

SECTION III

(1) ITEM NO	(2) SMR CODE	(3) CAGEC	(4) PART NUMBER	(5) DESCRIPTION AND USABLE ON CODES (UOC)	(6) QTY
				<b>GROUP 9500      SPECIAL TOOLS</b>	
				<b>FIG. 73      SPECIAL TOOLS</b>	
1	PAOZZ	19207	5567217	WRENCH,PIPE .....	001
				UOC: FQA,FRX	
2	PAOZZ	80244	PD5120-00-106-4553	SCREWDRIVER,RATCHET .....	001
				UOC: FQA,FRX	
3	PAOZZ	81337	17-2-0783-1	BAR,TENSION TESTER.....	001
				UOC: FQA,FRX	
4	PAOZZ	81337	17-2-0733-1	TENSIOMETER,V-BELT .....	001
				UOC: FQA,FRX	
5	PAOZZ	81337	17-2-0689-1	TESTER,PRESSURE GAGE .....	001
				UOC: FQA,FRX	
6	PAOZZ	81337	17-2-0695-1	LIGHT,STROBE HAND.....	001
				UOC: FQA,FRX	
7	PAOZZ	81337	17-2-0900-1	GAGE ASSEMBLY,RIB AIR.....	001
				UOC: FQA,FRX	
8	PAOZZ	13214	PE78-4-25	SEALING IRON,ELECTRIC.....	001
				UOC: FQA,FRX	
9	PAOZZ	39428	3149K13	HEAT,GUN TYPE ELECTRIC.....	001
				UOC: FQA,FRX	
10	PAOZZ	74445	57122	KEY,SOCKET,HEAD SCREW .....	001
				UOC: FQA,FRX	
11	PAFZZ	3BM39	PL-AB	FORK,PALLET LIFTING .....	001
				UOC: FQA,FRX	
12	PAOZZ	16712	LJ170D	CALKING TOOL,HAND.....	001
				UOC: FQA,FRX	
13	PAOZZ	55719	CJ83C	PULLER,MECHANICAL.....	001
				UOC: FQA,FRX	
14	PAFZZ	0KHZ6	532720	STRAP,RATCHET .....	001
				UOC: FQA,FRX	

END OF FIGURE



SECTION IV

CROSS-REFERENCE INDEXES

NATIONAL STOCK NUMBER INDEX

STOCK NUMBER	FIG.	ITEM	STOCK NUMBER	FIG.	ITEM
6350-00-003-3534	2	4	5305-00-054-5649	12	27
6350-00-003-3534	16	13	5305-00-054-5649	13	35
5310-00-003-4094	2	57	5305-00-054-5651	10	54
5310-00-003-4094	6	8	5305-00-054-5651	12	21
5310-00-003-4094	69	6	5305-00-054-5651	13	20
5340-00-005-0538	53	9	5305-00-054-5651	17	40
5331-00-006-2132	50	172	5305-00-054-5651	35	10
5331-00-006-2132	50	174	5305-00-054-5651	46	6
5331-00-006-2132	72	12	5305-00-054-6654	18	1
5910-00-010-8717	18	5	5305-00-054-6654	19	5
4720-00-017-2669	29	17	5305-00-054-6654	33	10
5320-00-020-2169	70	20	5305-00-054-6655	10	50
5305-00-021-3620	42	1	5305-00-054-6655	17	46
5305-00-021-3620	47	1	5305-00-054-6655	44	17
5305-00-021-3620	54	7	5305-00-054-6666	60	23
5305-00-021-3740	57	8	5305-00-054-6666	61	31
5305-00-021-3806	5	1	5305-00-054-6670	11	16
5306-00-021-3912	10	8	5305-00-054-6670	19	1
5306-00-021-3912	40	42	5305-00-054-6670	52	24
5305-00-021-3921	53	15	5305-00-054-6671	13	1
9905-00-027-4577	22	10	5305-00-054-6671	17	54
5305-00-050-1076	6	62	5305-00-054-6671	44	1
5305-00-050-9227	61	9	5305-00-054-6671	46	11
5305-00-050-9228	71	11	5305-00-054-6671	71	4
5305-00-050-9230	59	26	5305-00-054-6672	12	9
5305-00-052-1457	10	21	5305-00-054-6672	17	64
5305-00-052-9053	63	47	5305-00-054-6672	19	16
5310-00-054-4892	7	32	5305-00-054-6674	15	3
5305-00-054-5649	11	17	5305-00-054-6675	17	9

SECTION IV

CROSS-REFERENCE INDEXES

NATIONAL STOCK NUMBER INDEX

STOCK NUMBER	FIG.	ITEM	STOCK NUMBER	FIG.	ITEM
5340-00-057-2904	46	21	5305-00-059-3664	9	9
5340-00-057-2906	2	75	5305-00-059-3675	36	2
5305-00-059-3524	34	8	5305-00-059-3677	7	59
5305-00-059-3657	10	1	5305-00-059-5432	7	39
5305-00-059-3659	2	49	4720-00-065-8682	BULK	38
5305-00-059-3659	19	19	4720-00-065-8682	10	27
5305-00-059-3659	48	7	4720-00-065-8682	15	19
5305-00-059-3660	2	69	4720-00-065-8682	15	22
5305-00-059-3660	10	15	4720-00-065-8682	15	25
5305-00-059-3660	14	7	4720-00-065-8682	15	28
5305-00-059-3660	15	7	4720-00-065-8682	15	32
5305-00-059-3660	46	1	4720-00-065-8682	15	35
5305-00-059-3660	62	7	4720-00-065-8682	15	38
5305-00-059-3660	72	13	4720-00-065-8682	15	42
5305-00-059-3661	2	18	4720-00-065-8682	15	45
5305-00-059-3661	3	1	4720-00-065-8682	29	12
5305-00-059-3661	14	1	4720-00-065-8682	29	25
5305-00-059-3661	17	1	4720-00-065-8682	29	28
5305-00-059-3661	33	1	4720-00-065-8682	41	38
5305-00-059-3661	35	1	4720-00-065-8682	41	41
5305-00-059-3661	35	5	4720-00-065-8682	41	42
5305-00-059-3661	40	50	5305-00-068-0502	41	21
5305-00-059-3661	41	7	5305-00-068-0510	6	52
5305-00-059-3661	50	8	5305-00-068-0511	6	13
5305-00-059-3661	56	16	5305-00-068-6654	42	20
5305-00-059-3662	1	7	5305-00-071-1322	15	1
5305-00-059-3662	29	4	5305-00-071-1323	14	6
5305-00-059-3663	9	1	5305-00-071-1324	15	12
5305-00-059-3663	10	11	5305-00-071-1324	17	15



SECTION IV

CROSS-REFERENCE INDEXES

NATIONAL STOCK NUMBER INDEX

STOCK NUMBER	FIG.	ITEM	STOCK NUMBER	FIG.	ITEM
5305-00-071-1326	17	30	5935-00-115-2307	27	3
5305-00-071-2059	6	59	5940-00-115-4996	25	4
5305-00-071-2070	69	8	5320-00-117-7287	36	11
5305-00-071-2094	39	14	5340-00-119-4707	53	3
5120-00-072-6977	73	12	5940-00-132-2769	11	18
5306-00-080-0680	30	12	5940-00-132-2769	12	32
5940-00-082-4642	11	24	5940-00-132-2769	13	41
5940-00-082-4642	12	26	5320-00-132-3735	68	25
5940-00-082-4642	13	36	6240-00-132-5317	11	13
5305-00-082-6734	54	4	6240-00-132-5317	12	19
5310-00-088-1251	59	17	6240-00-132-5317	67	18
5970-00-102-4721	21	38	5975-00-133-8687	50	2
5120-00-106-4553	73	2	5975-00-133-8687	50	14
5331-00-109-0111	1	39	5975-00-133-8687	50	19
5331-00-109-0111	50	47	5975-00-133-8687	50	22
5331-00-109-0111	50	60	5975-00-133-8687	50	25
5910-00-113-5284	18	6	5975-00-133-8687	50	31
5940-00-113-8179	11	20	5975-00-133-8687	50	39
5940-00-113-8179	12	35	5975-00-133-8687	50	43
5940-00-113-8179	13	49	5975-00-133-8687	50	49
5940-00-113-8179	22	9	5975-00-133-8687	50	56
5940-00-113-8179	23	5	5975-00-133-8687	50	62
5940-00-113-8190	15	81	5975-00-133-8687	50	68
5940-00-113-9826	15	86	5975-00-133-8687	50	75
5940-00-114-1310	15	77	5975-00-133-8687	50	80
5935-00-115-2306	25	7	5975-00-133-8687	50	95
5935-00-115-2307	2	23	5975-00-133-8687	50	102
5935-00-115-2307	21	7	5975-00-133-8687	50	110
5935-00-115-2307	25	8	5975-00-133-8687	50	117

SECTION IV

CROSS-REFERENCE INDEXES

NATIONAL STOCK NUMBER INDEX

STOCK NUMBER	FIG.	ITEM	STOCK NUMBER	FIG.	ITEM
5975-00-133-8687	50	122	6240-00-143-6558	2	9
5975-00-133-8687	50	133	6240-00-143-6558	2	13
5975-00-133-8687	50	139	6240-00-143-6558	3	11
5975-00-133-8687	50	152	6240-00-143-6558	3	15
5975-00-133-8687	50	158	6240-00-143-6558	13	13
5975-00-133-8687	50	163	6240-00-143-6558	13	17
5975-00-133-8687	50	169	6240-00-143-6558	16	22
5975-00-133-8687	50	176	6240-00-143-6558	16	26
5975-00-133-8687	50	184	6240-00-143-6558	16	30
5975-00-133-8687	50	188	6240-00-143-6558	16	34
5975-00-133-8687	50	191	6240-00-143-6558	16	38
5975-00-133-8687	50	197	6240-00-143-6558	16	42
5975-00-133-8687	68	24	6240-00-143-6558	16	46
5995-00-138-8645	2	76	6240-00-143-6558	16	50
5940-00-143-4771	3	35	6240-00-143-6558	16	54
5940-00-143-4771	15	83	6240-00-143-6558	16	58
5940-00-143-4774	3	36	6240-00-143-6558	16	62
5940-00-143-4774	11	28	6240-00-143-6558	16	66
5940-00-143-4774	12	36	6240-00-143-6558	16	70
5940-00-143-4774	13	53	6240-00-143-6558	16	74
5940-00-143-4774	28	4	6240-00-143-6558	16	78
5940-00-143-4777	15	79	6240-00-143-6558	16	82
5940-00-143-4780	15	80	6240-00-143-6558	16	86
5940-00-143-4780	20	17	6240-00-143-6558	16	90
5940-00-143-4780	25	5	6240-00-143-6558	16	94
5940-00-143-4794	15	78	6240-00-143-6558	16	98
5940-00-143-4794	20	24	5306-00-151-0782	40	9
5320-00-143-6149	1	15	6240-00-152-2987	68	4
5320-00-143-6149	40	34	6240-00-152-2987	68	33

SECTION IV

CROSS-REFERENCE INDEXES

NATIONAL STOCK NUMBER INDEX

STOCK NUMBER	FIG.	ITEM	STOCK NUMBER	FIG.	ITEM
6145-00-160-4775	BULK	117	5310-00-225-5328	13	3
6145-00-160-4775	3	44	5310-00-225-5328	15	4
6145-00-160-4775	13	45	5310-00-225-5328	17	55
6145-00-160-4775	15	68	5310-00-225-5328	19	3
5310-00-160-9817	60	12	5310-00-225-5328	44	3
5310-00-160-9817	61	11	5310-00-225-5328	46	13
5331-00-162-3807	1	38	5310-00-225-5328	52	26
5331-00-162-3807	50	114	5305-00-225-9451	51	18
5331-00-162-3807	50	126	5306-00-226-4826	7	24
5331-00-162-3807	50	195	5306-00-226-4829	56	7
5331-00-162-3807	72	69	5940-00-230-0515	15	82
4730-00-166-9178	6	40	5940-00-230-0515	27	2
5310-00-167-0801	59	28	5410-00-231-6429	30	5
5310-00-167-0804	59	7	5935-00-235-8970	3	46
5325-00-174-5315	17	69	5935-00-235-8970	13	54
5310-00-177-7628	1	10	5935-00-235-8970	15	89
5320-00-177-7669	37	54	5935-00-235-8970	22	2
5306-00-180-2733	7	15	5935-00-235-8970	26	4
5325-00-202-2053	32	6	5935-00-235-8970	28	13
5940-00-204-8966	13	50	5315-00-236-8356	59	3
5940-00-204-8966	15	91	4030-00-237-8741	38	1
5305-00-207-2297	30	1	9330-00-239-6338	BULK	88
5305-00-207-8253	1	22	9330-00-239-6338	46	25
5305-00-207-8253	6	1	5120-00-242-3249	73	1
5305-00-207-8253	33	5	4020-00-242-8071	BULK	7
5305-00-207-8253	41	35	4020-00-242-8071	BULK	9
5310-00-209-0965	6	21	4020-00-242-8071	32	5
5310-00-225-5328	11	14	4020-00-242-8071	58	10
5310-00-225-5328	12	3	4020-00-242-8071	58	11

SECTION IV

CROSS-REFERENCE INDEXES

NATIONAL STOCK NUMBER INDEX

STOCK NUMBER	FIG.	ITEM	STOCK NUMBER	FIG.	ITEM
4020-00-242-8071	58	12	5940-00-283-5280	35	23
4020-00-242-8071	63	3	4710-00-286-8619	10	13
4020-00-242-8071	63	24	5975-00-290-4085	11	2
4020-00-242-8071	63	35	5975-00-290-4085	19	13
4020-00-242-8071	66	29	5340-00-291-5322	46	22
4020-00-242-8071	67	6	4730-00-350-9619	41	39
4020-00-242-8071	67	7	5340-00-364-9613	15	2
5310-00-245-3615	2	60	5305-00-402-5788	12	4
5310-00-245-8825	2	37	5310-00-407-9566	7	25
5310-00-245-8825	37	23	5320-00-420-2165	8	1
5935-00-246-1380	25	48	5340-00-435-3104	2	50
5310-00-250-9477	7	52	5305-00-442-3217	53	13
5310-00-250-9477	40	41	5306-00-449-0385	10	17
5310-00-250-9477	41	25	5305-00-456-2430	37	25
5310-00-250-9477	50	178	5305-00-456-2430	40	53
5340-00-252-3326	61	21	5975-00-475-2407	10	42
8340-00-261-9750	58	26	5310-00-480-3641	17	11
8340-00-261-9751	58	27	5310-00-483-8790	2	28
4730-00-263-2024	49	5	5310-00-488-3889	2	56
5940-00-266-8425	15	90	5310-00-488-3889	34	1
5940-00-266-8425	21	33	5935-00-490-5220	18	13
5940-00-266-8425	25	9	5975-00-493-2764	36	15
5940-00-271-7741	15	92	5320-00-493-4101	2	16
4730-00-278-3888	6	43	5120-00-499-1489	73	13
5920-00-280-4960	68	12	5930-00-502-5964	17	56
5920-00-280-4960	68	34	3010-00-517-1846	47	6
5940-00-283-5280	15	47	5310-00-531-9515	59	13
5940-00-283-5280	19	27	5905-00-538-4233	13	9
5940-00-283-5280	27	1	5905-00-538-4233	16	19

SECTION IV

CROSS-REFERENCE INDEXES

NATIONAL STOCK NUMBER INDEX

STOCK NUMBER	FIG.	ITEM	STOCK NUMBER	FIG.	ITEM
5935-00-539-2650	21	3	5310-00-582-5677	50	181
5935-00-539-2651	21	2	5310-00-582-5677	51	11
5935-00-539-2651	22	8	5310-00-582-5677	52	19
5935-00-539-2651	25	3	5310-00-582-5677	53	5
5310-00-543-2500	69	14	5310-00-582-5677	54	9
5925-00-549-8937	3	33	5310-00-582-5677	56	12
5920-00-556-0144	68	3	5310-00-582-5965	7	53
5920-00-556-0144	68	11	5310-00-582-5965	41	19
5930-00-556-9791	16	17	5305-00-590-7863	40	1
5940-00-557-4338	15	84	4210-00-595-1777	69	17
5940-00-557-4338	19	28	5310-00-595-6057	5	11
5306-00-576-0529	2	63	5310-00-595-6057	6	25
5306-00-576-0529	49	1	5340-00-595-6340	53	7
5305-00-576-5417	51	4	5310-00-595-7237	59	36
5305-00-576-5417	57	10	5340-00-598-0113	46	4
5355-00-579-1210	13	8	5365-00-598-5282	21	6
5355-00-579-1210	16	18	5365-00-598-5282	23	2
5310-00-582-5677	1	24	5365-00-598-5282	25	50
5310-00-582-5677	7	41	5940-00-615-6073	46	5
5310-00-582-5677	10	23	5930-00-615-6731	3	8
5310-00-582-5677	30	4	5305-00-616-6370	44	12
5310-00-582-5677	36	4	5310-00-619-1148	52	58
5310-00-582-5677	37	22	5310-00-625-5756	7	17
5310-00-582-5677	40	3	5310-00-625-5756	10	19
5310-00-582-5677	41	14	5310-00-625-5756	30	14
5310-00-582-5677	42	3	5310-00-625-5756	31	5
5310-00-582-5677	43	3	5310-00-625-5756	37	6
5310-00-582-5677	44	14	5310-00-625-5756	40	6
5310-00-582-5677	47	3	5310-00-625-5756	45	3

SECTION IV

CROSS-REFERENCE INDEXES

NATIONAL STOCK NUMBER INDEX

STOCK NUMBER	FIG.	ITEM	STOCK NUMBER	FIG.	ITEM
5310-00-625-5756	49	3	5305-00-701-5075	60	9
5310-00-625-5756	51	20	5305-00-701-5075	61	16
5310-00-625-5756	56	3	5305-00-701-5079	61	19
5305-00-632-2777	2	29	5305-00-701-7628	45	9
5310-00-637-9541	6	14	5340-00-702-2848	72	54
5306-00-638-7719	40	4	5305-00-702-4523	2	36
5305-00-638-9837	47	11	5305-00-702-4523	40	24
5330-00-641-4336	35	14	5305-00-702-4523	41	12
5961-00-650-9651	17	21	5305-00-702-4523	42	18
5961-00-650-9651	19	14	5305-00-702-4523	43	1
5306-00-655-6170	45	13	5305-00-702-4523	50	180
5306-00-655-6170	56	1	5305-00-702-4523	51	1
5310-00-656-0114	34	3	5305-00-702-4523	52	20
5940-00-660-3633	25	6	5305-00-702-4523	53	4
5945-00-660-9314	17	5	5305-00-702-4523	56	10
5945-00-660-9315	19	23	5342-00-713-4772	10	32
5995-00-677-7193	2	77	5305-00-719-5007	7	54
5310-00-680-6745	2	62	5305-00-719-5017	2	26
5340-00-680-9038	52	56	5305-00-719-5021	40	12
5930-00-683-1628	3	6	5305-00-719-5093	40	11
5930-00-683-1628	11	25	5305-00-720-8245	37	26
5930-00-683-1628	13	10	5305-00-721-5665	2	30
5930-00-683-1628	68	10	5305-00-721-5665	54	1
5305-00-685-3509	40	27	5305-00-721-5666	34	4
5305-00-685-3511	37	28	5305-00-721-8010	42	11
5305-00-688-2018	40	13	5306-00-722-0393	7	20
5305-00-688-2020	37	27	5310-00-722-5998	60	20
5305-00-701-5069	60	1	5310-00-722-5998	61	26
5305-00-701-5069	61	1	5305-00-725-3626	7	63

SECTION IV

CROSS-REFERENCE INDEXES

NATIONAL STOCK NUMBER INDEX

STOCK NUMBER	FIG.	ITEM	STOCK NUMBER	FIG.	ITEM
5306-00-727-4578	31	7	5340-00-775-5264	7	69
5306-00-727-4578	45	1	5310-00-782-1349	10	56
5935-00-728-5803	21	4	5310-00-782-1349	12	22
5342-00-736-8747	11	12	5310-00-782-1349	13	22
5342-00-736-8747	12	18	5310-00-782-1349	17	42
5310-00-761-6882	41	18	5310-00-782-1349	35	11
5305-00-764-0068	13	25	5310-00-782-1349	46	8
5340-00-764-2334	29	19	5310-00-805-7632	68	36
5340-00-764-2334	31	13	5305-00-807-0013	5	12
5340-00-764-2334	36	31	5310-00-807-1469	7	16
5310-00-767-0445	31	3	5310-00-809-3078	7	34
5310-00-767-9425	5	3	5310-00-809-4058	7	55
5310-00-768-0318	6	20	5310-00-809-4058	41	20
5310-00-768-0318	69	5	5310-00-809-4061	6	12
5305-00-768-0336	60	8	5310-00-809-4085	6	61
5305-00-768-0336	61	13	5310-00-809-4085	6	74
5310-00-773-7618	2	32	5310-00-809-5998	6	9
5310-00-773-7618	17	26	5310-00-809-5998	10	87
5310-00-773-7618	34	10	5310-00-809-5998	69	7
5310-00-773-7618	40	29	5970-00-812-2967	BULK	51
5310-00-773-7618	47	10	5970-00-812-2967	62	1
5310-00-773-7618	51	6	5940-00-813-0698	19	15
5310-00-773-7618	52	33	5945-00-816-4408	17	4
5310-00-773-7618	53	17	5970-00-816-6056	66	19
5310-00-773-7618	54	3	5306-00-817-4989	37	8
5310-00-773-7618	57	7	5305-00-817-6139	57	3
5310-00-773-7618	59	4	5355-00-821-5225	59	21
5305-00-774-9549	60	17	5355-00-821-5225	61	4
5305-00-774-9549	61	23	5355-00-821-5225	67	11

SECTION IV

CROSS-REFERENCE INDEXES

NATIONAL STOCK NUMBER INDEX

STOCK NUMBER	FIG.	ITEM	STOCK NUMBER	FIG.	ITEM
5355-00-837-3482	16	16	5310-00-883-9384	10	3
5930-00-856-1654	2	1	5310-00-883-9384	11	8
5320-00-874-4477	32	13	5310-00-883-9384	12	15
5310-00-877-5797	1	17	5310-00-883-9384	14	3
5310-00-877-5798	61	28	5310-00-883-9384	15	9
5315-00-879-1660	47	7	5310-00-883-9384	17	3
5310-00-880-5976	3	32	5310-00-883-9384	19	21
5310-00-880-5976	10	52	5310-00-883-9384	29	6
5310-00-880-5976	11	21	5310-00-883-9384	33	3
5310-00-880-5976	12	30	5310-00-883-9384	35	3
5310-00-880-5976	13	39	5310-00-883-9384	35	7
5310-00-880-5976	16	8	5310-00-883-9384	40	21
5310-00-880-5976	17	48	5310-00-883-9384	41	9
5310-00-880-5976	18	3	5310-00-883-9384	44	10
5310-00-880-5976	19	7	5310-00-883-9384	46	3
5310-00-880-5976	44	19	5310-00-883-9384	48	9
5310-00-880-5978	71	8	5310-00-883-9384	50	9
5320-00-882-8385	1	31	5310-00-883-9384	56	18
5320-00-882-8385	2	34	5310-00-883-9384	72	15
5320-00-882-8385	36	27	5310-00-883-9385	60	19
5320-00-882-8385	70	7	5310-00-883-9385	61	25
5320-00-882-8386	7	49	5305-00-884-1368	17	27
5320-00-882-8386	32	12	5975-00-899-4606	21	35
5320-00-882-8388	40	33	5975-00-899-4606	25	42
5310-00-883-9384	1	9	5935-00-900-6281	2	24
5310-00-883-9384	2	21	5935-00-902-2364	23	1
5310-00-883-9384	3	3	5310-00-903-1524	17	24
5310-00-883-9384	7	22	5975-00-903-2284	3	41
5310-00-883-9384	9	3	5975-00-903-2284	19	26



SECTION IV

CROSS-REFERENCE INDEXES

NATIONAL STOCK NUMBER INDEX

STOCK NUMBER	FIG.	ITEM	STOCK NUMBER	FIG.	ITEM
5975-00-903-2284	20	3	5310-00-913-8881	52	31
5975-00-903-2284	20	14	5310-00-913-8881	57	5
5975-00-903-2284	23	12	5340-00-914-6690	29	7
5975-00-903-2284	24	6	5331-00-916-6639	1	41
5975-00-903-2284	28	11	5331-00-916-6639	50	136
5975-00-903-2284	35	24	5331-00-916-6639	50	144
5310-00-903-5966	2	38	5331-00-916-6639	50	161
5310-00-903-5966	7	60	5331-00-916-6639	50	166
5310-00-903-5966	30	2	5331-00-916-6639	72	4
5310-00-903-5966	43	6	6635-00-921-6255	73	4
5310-00-903-5966	52	17	5310-00-922-1793	10	88
5310-00-903-5966	59	10	5325-00-926-1394	7	9
5365-00-905-7137	7	11	5940-00-926-8162	3	28
4730-00-908-3193	6	71	5940-00-926-8162	13	7
4730-00-908-3193	29	1	5970-00-927-5678	BULK	44
4730-00-908-3193	51	12	5310-00-929-6395	10	51
4730-00-908-3193	72	55	5310-00-929-6395	11	22
4730-00-908-3194	53	2	5310-00-929-6395	12	29
4730-00-908-3195	53	1	5310-00-929-6395	13	38
4730-00-908-6292	52	22	5310-00-929-6395	16	7
4730-00-908-6293	51	14	5310-00-929-6395	17	47
4730-00-908-6294	51	21	5310-00-929-6395	18	2
4730-00-908-6294	52	34	5310-00-929-6395	19	6
4730-00-909-8627	6	68	5310-00-929-6395	33	11
4730-00-913-0762	53	11	5310-00-929-6395	44	18
5935-00-913-5610	21	5	5320-00-932-1972	7	48
5310-00-913-8881	2	52	5320-00-932-1972	32	11
5310-00-913-8881	6	17	5310-00-933-8118	10	55
5310-00-913-8881	47	8	5310-00-933-8118	12	23

SECTION IV

CROSS-REFERENCE INDEXES

NATIONAL STOCK NUMBER INDEX

STOCK NUMBER	FIG.	ITEM	STOCK NUMBER	FIG.	ITEM
5310-00-933-8118	13	21	5310-00-933-8120	35	6
5310-00-933-8118	17	41	5310-00-933-8120	40	20
5310-00-933-8118	35	13	5310-00-933-8120	41	8
5310-00-933-8118	46	7	5310-00-933-8120	44	9
5310-00-933-8119	11	15	5310-00-933-8120	46	2
5310-00-933-8119	12	2	5310-00-933-8120	48	8
5310-00-933-8119	13	2	5310-00-933-8120	50	11
5310-00-933-8119	15	5	5310-00-933-8120	52	5
5310-00-933-8119	17	10	5310-00-933-8120	56	17
5310-00-933-8119	19	2	5310-00-933-8120	61	10
5310-00-933-8119	44	2	5310-00-933-8120	72	14
5310-00-933-8119	46	12	5310-00-933-8121	1	23
5310-00-933-8119	52	25	5310-00-933-8121	2	39
5310-00-933-8119	71	9	5310-00-933-8121	7	40
5310-00-933-8120	1	8	5310-00-933-8121	10	22
5310-00-933-8120	2	20	5310-00-933-8121	30	3
5310-00-933-8120	3	2	5310-00-933-8121	36	3
5310-00-933-8120	7	21	5310-00-933-8121	37	21
5310-00-933-8120	9	2	5310-00-933-8121	39	2
5310-00-933-8120	10	2	5310-00-933-8121	40	2
5310-00-933-8120	11	7	5310-00-933-8121	41	13
5310-00-933-8120	12	14	5310-00-933-8121	42	2
5310-00-933-8120	14	2	5310-00-933-8121	43	2
5310-00-933-8120	15	8	5310-00-933-8121	44	13
5310-00-933-8120	17	2	5310-00-933-8121	47	2
5310-00-933-8120	19	20	5310-00-933-8121	50	179
5310-00-933-8120	29	5	5310-00-933-8121	51	2
5310-00-933-8120	33	2	5310-00-933-8121	52	18
5310-00-933-8120	35	2	5310-00-933-8121	53	6

SECTION IV

CROSS-REFERENCE INDEXES

NATIONAL STOCK NUMBER INDEX

STOCK NUMBER	FIG.	ITEM	STOCK NUMBER	FIG.	ITEM
5310-00-933-8121	54	8	5310-00-934-9760	61	17
5310-00-933-8121	56	11	5310-00-934-9761	10	53
5310-00-933-8121	59	11	5310-00-934-9761	11	23
5310-00-933-8778	5	2	5310-00-934-9761	12	28
5310-00-933-8778	45	10	5310-00-934-9761	13	37
4510-00-933-9953	7	30	5310-00-934-9761	17	49
5310-00-934-9748	10	57	5310-00-934-9761	18	8
5310-00-934-9748	11	19	5310-00-934-9761	19	8
5310-00-934-9748	12	24	5310-00-934-9765	2	19
5310-00-934-9748	13	23	5310-00-934-9765	3	21
5310-00-934-9748	17	43	5310-00-934-9765	15	13
5310-00-934-9748	35	12	5310-00-934-9765	17	31
5310-00-934-9748	46	9	5310-00-934-9765	19	22
5310-00-934-9751	52	4	5310-00-934-9765	40	52
5310-00-934-9752	17	28	5310-00-934-9765	44	8
5310-00-934-9752	60	18	5310-00-934-9765	46	15
5310-00-934-9752	61	24	5310-00-934-9765	50	10
5310-00-934-9759	12	1	5310-00-934-9765	62	6
5310-00-934-9759	13	26	5310-00-934-9765	72	16
5310-00-934-9759	15	6	5940-00-937-5237	3	29
5310-00-934-9759	17	18	5940-00-937-5237	13	6
5310-00-934-9759	19	17	5930-00-944-1660	2	45
5310-00-934-9759	44	4	5310-00-948-0755	2	51
5310-00-934-9759	46	14	7690-00-949-3906	50	3
5310-00-934-9759	71	10	7690-00-949-3906	50	15
5310-00-934-9760	11	6	7690-00-949-3906	50	20
5310-00-934-9760	12	13	7690-00-949-3906	50	23
5310-00-934-9760	59	27	7690-00-949-3906	50	26
5310-00-934-9760	60	10	7690-00-949-3906	50	32

SECTION IV

CROSS-REFERENCE INDEXES

NATIONAL STOCK NUMBER INDEX

STOCK NUMBER	FIG.	ITEM	STOCK NUMBER	FIG.	ITEM
7690-00-949-3906	50	40	5320-00-956-7355	12	8
7690-00-949-3906	50	44	5320-00-956-7355	12	12
7690-00-949-3906	50	50	5320-00-956-7355	29	18
7690-00-949-3906	50	57	5320-00-956-7355	30	9
7690-00-949-3906	50	63	5320-00-956-7355	31	8
7690-00-949-3906	50	69	5320-00-956-7355	40	38
7690-00-949-3906	50	76	5320-00-956-7355	48	12
7690-00-949-3906	50	81	5320-00-956-7355	61	35
7690-00-949-3906	50	96	5320-00-956-7355	70	13
7690-00-949-3906	50	103	5320-00-956-7362	8	8
7690-00-949-3906	50	111	5320-00-956-7362	10	34
7690-00-949-3906	50	118	5320-00-956-7362	32	9
7690-00-949-3906	50	123	4720-00-956-9338	BULK	86
7690-00-949-3906	50	134	5305-00-958-5246	41	16
7690-00-949-3906	50	140	5305-00-958-5246	59	18
7690-00-949-3906	50	153	5305-00-958-6517	40	19
7690-00-949-3906	50	159	5325-00-960-2410	BULK	30
7690-00-949-3906	50	164	5325-00-960-2410	52	49
7690-00-949-3906	50	170	5310-00-965-1800	5	9
7690-00-949-3906	50	177	5310-00-973-8786	5	10
7690-00-949-3906	50	185	5310-00-974-6623	2	61
7690-00-949-3906	50	189	5310-00-974-6623	7	33
7690-00-949-3906	50	192	5310-00-974-6623	10	18
7690-00-949-3906	50	198	5310-00-974-6623	31	4
5305-00-954-2728	17	17	5310-00-974-6623	37	5
5320-00-956-7355	1	11	5310-00-974-6623	40	5
5320-00-956-7355	7	6	5310-00-974-6623	45	2
5320-00-956-7355	8	2	5310-00-974-6623	49	2
5320-00-956-7355	10	31	5310-00-974-6623	51	19

SECTION IV

CROSS-REFERENCE INDEXES

NATIONAL STOCK NUMBER INDEX

STOCK NUMBER	FIG.	ITEM	STOCK NUMBER	FIG.	ITEM
5310-00-974-6623	56	2	5975-00-990-5354	2	64
5310-00-974-6642	69	13	5975-00-990-5354	7	26
5320-00-982-5885	70	2	5305-00-993-1848	52	9
5310-00-982-6816	30	13	5305-00-995-3444	61	29
5940-00-983-6049	17	19	4720-00-996-0372	BULK	82
5940-00-983-6082	19	18	4720-00-996-0372	62	3
5975-00-984-6582	15	88	4720-00-996-0372	62	5
5975-00-984-6582	27	20	4720-00-996-0372	67	5
5310-00-984-7042	2	31	5320-00-999-0397	2	2
5310-00-984-7042	17	25	5331-01-006-2132	1	42
5310-00-984-7042	34	9	5331-01-006-2132	50	34
5310-00-984-7042	40	28	5331-01-006-2132	50	83
5310-00-984-7042	47	9	5331-01-007-4906	55	12
5310-00-984-7042	51	5	5340-01-011-3799	50	142
5310-00-984-7042	52	32	5310-01-011-4055	61	6
5310-00-984-7042	53	16	5331-01-011-7049	1	35
5310-00-984-7042	54	2	5331-01-011-7049	50	128
5310-00-984-7042	57	6	5365-01-011-7049	50	145
5305-00-984-7341	14	5	5365-01-011-7049	50	154
5305-00-984-7363	6	36	5365-01-011-7049	50	160
5975-00-985-6630	15	87	5365-01-011-7049	50	167
5975-00-985-6630	26	6	5331-01-011-7049	55	6
5975-00-985-6630	52	61	5331-01-011-7049	72	3
5975-00-985-6630	53	22	5331-01-011-7049	72	60
5975-00-985-6630	72	18	5120-01-013-1676	69	18
5305-00-988-7845	6	34	1450-01-014-0956	38	4
5305-00-989-7434	52	43	5320-01-015-0699	70	12
5305-00-989-7435	52	6	4730-01-017-5119	16	2
5305-00-990-0668	6	30	4730-01-017-5119	17	7

SECTION IV

CROSS-REFERENCE INDEXES

NATIONAL STOCK NUMBER INDEX

STOCK NUMBER	FIG.	ITEM	STOCK NUMBER	FIG.	ITEM
4730-01-017-5119	29	13	5340-01-107-6970	10	33
4730-01-017-5119	41	44	5935-01-107-8832	17	44
5325-01-025-4479	BULK	31	6145-01-110-8895	BULK	116
5320-01-032-6534	2	43	6145-01-110-8895	21	36
5320-01-032-6534	30	8	6145-01-110-8895	25	43
5320-01-032-6534	36	22	6145-01-110-8895	27	21
5320-01-032-6534	70	11	3540-01-111-6234	73	8
5975-01-034-5871	7	71	5340-01-117-2499	50	41
4020-01-041-0788	BULK	6	4730-01-118-8278	6	18
5120-01-045-4888	73	10	4730-01-118-8278	10	80
5975-01-048-2922	7	70	4730-01-118-8278	15	15
5970-01-057-0992	BULK	49	4730-01-118-8278	29	9
5970-01-057-0992	25	49	4730-01-118-8278	41	40
5970-01-057-0992	27	22	5340-01-120-8267	50	186
4730-01-058-2323	17	8	5340-01-121-2862	50	12
4730-01-058-2323	29	22	5340-01-123-1554	72	65
6145-01-071-1336	BULK	113	5930-01-123-2909	2	44
6145-01-071-1336	13	44	4720-01-125-4474	BULK	42
6145-01-071-1336	15	67	5310-01-127-2456	2	48
8340-01-075-4017	58	28	6150-01-130-2469	12	31
6625-01-077-6064	16	15	6150-01-130-2469	13	40
5340-01-083-6694	53	8	5940-01-135-7079	3	39
5970-01-085-3431	25	41	5940-01-135-7079	13	52
5340-01-089-9033	2	70	5975-01-139-3404	BULK	57
5935-01-092-2928	17	58	5975-01-139-3404	20	4
5930-01-101-7777	33	12	5975-01-139-3404	20	5
5935-01-103-6064	33	6	5975-01-139-3404	20	6
5935-01-104-9212	17	62	5975-01-139-3404	20	15
5975-01-105-8251	10	41	5975-01-139-3404	20	16

SECTION IV

CROSS-REFERENCE INDEXES

NATIONAL STOCK NUMBER INDEX

STOCK NUMBER	FIG.	ITEM	STOCK NUMBER	FIG.	ITEM
5975-01-139-3404	21	8	5330-01-149-0874	2	71
5975-01-139-3404	21	22	5935-01-149-2540	21	17
5975-01-139-3404	21	26	5935-01-149-2540	25	51
5975-01-139-3404	23	11	5935-01-149-5165	22	4
5975-01-139-3404	24	3	4130-01-150-4073	52	41
5975-01-139-3404	24	4	5365-01-154-0331	50	127
5975-01-139-3404	24	5	5365-01-154-0331	55	5
5975-01-139-3404	29	11	6145-01-154-0994	BULK	115
5975-01-139-3404	29	24	6145-01-154-0994	25	45
5975-01-139-3404	29	27	5325-01-160-2442	37	43
5975-01-140-0760	BULK	55	5330-01-162-4759	1	36
5975-01-140-0760	15	71	5331-01-162-4759	50	35
5975-01-140-0763	2	74	5331-01-162-4759	55	14
5975-01-140-0763	15	74	5340-01-166-8697	2	68
5305-01-140-2490	6	26	5640-01-168-0056	BULK	45
5930-01-141-5368	3	7	5640-01-168-0056	BULK	47
5975-01-141-6836	25	12	5640-01-168-0056	52	52
5975-01-141-6836	25	15	5340-01-168-0918	72	17
5975-01-141-6836	25	16	6145-01-169-5661	BULK	114
5975-01-141-6836	27	6	6145-01-169-5661	21	37
5975-01-141-6836	27	7	5935-01-176-1708	35	9
5975-01-141-6836	27	9	5935-01-179-3497	18	9
5975-01-141-6836	27	10	5935-01-184-6517	13	31
5975-01-141-6837	BULK	58	5925-01-185-5253	16	9
5975-01-141-6837	10	26	3020-01-188-3884	6	50
5975-01-141-6837	15	72	3020-01-188-3885	6	46
5975-01-141-6837	19	31	5305-01-189-3769	6	22
2930-01-147-8555	6	47	5999-01-192-0010	33	8
5330-01-147-9808	6	49	5340-01-197-5548	6	55

SECTION IV

CROSS-REFERENCE INDEXES

NATIONAL STOCK NUMBER INDEX

STOCK NUMBER	FIG.	ITEM	STOCK NUMBER	FIG.	ITEM
5342-01-203-5661	6	58	5331-01-264-9971	50	46
5310-01-206-7306	2	83	5331-01-264-9971	50	59
5310-01-206-7306	6	65	5331-01-264-9971	50	65
2590-01-207-3696	6	67	5331-01-264-9971	50	104
6150-01-207-8120	40	49	5331-01-264-9971	50	108
3020-01-210-1391	6	44	5331-01-264-9971	50	113
5940-01-210-9927	17	23	5331-01-264-9971	50	116
5999-01-221-1740	33	7	5331-01-264-9971	50	120
3020-01-232-9629	6	51	5331-01-264-9971	50	125
5330-01-235-8322	1	37	5331-01-264-9971	50	150
5331-01-235-8332	50	6	5331-01-264-9971	50	155
5331-01-235-8332	50	66	5331-01-264-9971	72	70
5365-01-235-8332	50	131	5331-01-264-9971	72	74
5365-01-235-8332	50	148	4730-01-269-9539	72	59
5331-01-235-8332	55	10	6145-01-270-1307	BULK	112
5331-01-235-8332	72	7	6145-01-270-1307	11	26
5305-01-238-7339	6	7	6145-01-270-1307	12	34
5342-01-241-0737	2	41	6145-01-270-1307	13	43
5925-01-244-1074	16	12	5925-01-274-1284	16	10
6350-01-251-2607	16	14	5310-01-274-3255	47	18
5935-01-251-4229	3	24	5310-01-274-3255	54	12
5935-01-251-4229	17	65	6115-01-275-5061	69	9
5306-01-251-9188	6	56	4320-01-276-5002	2	25
5340-01-253-4506	52	8	5305-01-277-0411	69	15
3990-01-255-8153	73	14	6145-01-278-3831	BULK	107
5940-01-258-2237	17	20	6145-01-278-3831	15	75
5306-01-263-8889	6	63	4820-01-280-5284	55	27
5306-01-264-3531	6	64	4730-01-280-8351	72	2
5331-01-264-9971	1	44	4730-01-281-0981	72	68



SECTION IV

CROSS-REFERENCE INDEXES

NATIONAL STOCK NUMBER INDEX

STOCK NUMBER	FIG.	ITEM	STOCK NUMBER	FIG.	ITEM
5935-01-285-0393	17	37	5331-01-344-1417	72	8
5305-01-285-2745	36	8	5331-01-344-1417	72	10
6145-01-285-2843	BULK	103	5331-01-344-1417	72	51
6145-01-285-2843	15	76	5331-01-344-1417	72	64
5935-01-285-3422	17	35	4730-01-345-1062	72	6
5935-01-287-7585	17	59	5995-01-348-2264	10	38
5310-01-304-8733	2	40	4240-01-348-5257	1	6
5310-01-304-8733	7	65	6145-01-349-9876	BULK	94
5945-01-308-2060	17	36	6145-01-349-9876	15	53
5310-01-312-4959	52	7	6145-01-349-9876	19	30
5935-01-318-1201	18	10	6145-01-349-9876	22	17
3030-01-321-4482	6	38	6145-01-349-9876	23	13
5305-01-325-8388	6	72	6145-01-349-9876	26	13
5305-01-325-8388	69	10	6145-01-349-9876	35	20
4730-01-327-5244	72	52	5310-01-352-9587	63	48
6350-01-328-3932	3	22	2930-01-353-5794	6	48
6350-01-328-3932	13	33	5975-01-356-5560	BULK	54
4810-01-331-3531	55	29	5975-01-356-5560	3	37
5340-01-335-0086	71	12	5975-01-356-5560	13	47
5310-01-343-3590	45	11	5975-01-356-5560	15	69
5330-01-344-1417	1	43	4240-01-363-1311	41	24
5331-01-344-1417	50	5	5310-01-381-9990	1	18
5331-01-344-1417	50	17	4820-01-382-7903	55	23
5331-01-344-1417	50	52	3010-01-385-1257	51	9
5331-01-344-1417	50	73	4730-01-390-5737	72	72
5331-01-344-1417	50	78	5305-01-397-6848	6	57
5331-01-344-1417	50	130	4140-01-399-8527	71	7
5331-01-344-1417	50	147	5310-01-411-7953	59	35
5331-01-344-1417	50	194	5310-01-411-7953	61	5

SECTION IV

CROSS-REFERENCE INDEXES

NATIONAL STOCK NUMBER INDEX

STOCK NUMBER	FIG.	ITEM	STOCK NUMBER	FIG.	ITEM
5305-01-412-0891	42	8	5970-01-429-1228	28	5
6145-01-419-3345	BULK	108	5970-01-429-1228	28	6
6145-01-419-3345	15	48	5970-01-429-1228	28	10
6145-01-419-3345	26	12	5305-01-429-9149	6	73
5305-01-419-4344	3	31	5945-01-439-5038	17	34
5305-01-419-4344	16	6	6230-01-440-8895	58	20
5970-01-423-2099	BULK	59	5935-01-441-6279	3	25
5970-01-423-2099	15	18	5935-01-441-6279	13	28
5970-01-423-2099	15	21	5935-01-441-6279	17	39
5970-01-423-2099	15	24	2590-01-444-4365	6	66
5970-01-423-2099	15	27	5975-01-448-7273	21	18
5970-01-423-2099	15	31	5975-01-448-7273	21	19
5970-01-423-2099	15	34	5975-01-448-7273	21	20
5970-01-423-2099	15	37	5975-01-448-7273	21	21
5970-01-423-2099	15	41	5970-01-448-7273	21	23
5970-01-423-2099	15	44	5975-01-448-7273	21	24
6145-01-423-2634	BULK	111	5975-01-448-7273	21	25
6145-01-423-2634	15	51	5975-01-448-7273	21	27
5305-01-424-3581	59	12	5975-01-448-7273	21	28
5970-01-429-1228	BULK	60	5975-01-448-7273	21	29
5970-01-429-1228	22	12	5975-01-448-7273	21	30
5970-01-429-1228	22	13	5975-01-448-7273	21	31
5970-01-429-1228	22	14	5975-01-448-7273	21	32
5970-01-429-1228	25	13	5970-01-448-7273	22	15
5970-01-429-1228	26	5	5970-01-448-7273	22	16
5970-01-429-1228	26	7	5970-01-448-7273	23	8
5970-01-429-1228	26	8	5970-01-448-7273	23	9
5970-01-429-1228	26	9	5970-01-448-7273	23	10
5970-01-429-1228	26	10	5970-01-448-7273	25	20

SECTION IV

CROSS-REFERENCE INDEXES

NATIONAL STOCK NUMBER INDEX

STOCK NUMBER	FIG.	ITEM	STOCK NUMBER	FIG.	ITEM
5970-01-448-7273	25	25	5970-01-459-3854	20	21
5970-01-448-7273	27	8	5970-01-459-3854	20	22
5970-01-448-7273	27	13	5970-01-459-3854	20	23
5970-01-448-7273	27	18	5970-01-459-3854	20	25
5970-01-448-7273	28	9	5970-01-459-3854	20	26
5999-01-449-3253	33	9	5970-01-459-3854	20	27
5310-01-457-3171	6	54	5970-01-459-3854	20	28
5970-01-459-3851	23	6	5970-01-459-3854	20	30
5970-01-459-3851	23	7	5970-01-459-3854	20	31
5970-01-459-3851	27	4	5970-01-459-3854	21	9
5970-01-459-3851	27	5	5970-01-459-3854	21	10
5970-01-459-3851	27	11	5970-01-459-3854	21	11
5970-01-459-3851	27	12	5970-01-459-3854	21	12
5970-01-459-3851	27	14	5970-01-459-3854	21	13
5970-01-459-3851	27	15	5970-01-459-3854	21	14
5970-01-459-3851	27	16	5970-01-459-3854	21	15
5970-01-459-3851	27	17	5970-01-459-3854	21	16
5970-01-459-3851	27	19	5970-01-459-3854	22	11
5970-01-459-3851	28	7	5970-01-459-3854	25	11
5970-01-459-3854	BULK	56	5970-01-459-3854	25	14
5975-01-459-3854	3	38	5970-01-459-3854	25	17
5975-01-459-3854	11	27	5970-01-459-3854	25	18
5975-01-459-3854	12	33	5970-01-459-3854	25	19
5975-01-459-3854	13	48	5970-01-459-3854	25	21
5975-01-459-3854	15	70	5970-01-459-3854	25	22
5970-01-459-3854	19	10	5970-01-459-3854	25	23
5970-01-459-3854	20	18	5970-01-459-3854	25	24
5970-01-459-3854	20	19	5970-01-459-3854	25	26
5970-01-459-3854	20	20	5970-01-459-3854	25	27

SECTION IV

CROSS-REFERENCE INDEXES

NATIONAL STOCK NUMBER INDEX

STOCK NUMBER	FIG.	ITEM	STOCK NUMBER	FIG.	ITEM
5970-01-459-3854	25	28	6145-01-478-6832	BULK	99
5970-01-459-3854	25	29	6145-01-478-6832	15	85
5970-01-459-3854	25	30	6145-01-478-6832	20	29
5970-01-459-3854	25	31	6145-01-478-6838	BULK	96
5970-01-459-3854	25	32	6145-01-478-6838	15	58
5970-01-459-3854	25	33	6145-01-478-6838	20	8
5970-01-459-3854	25	34	6145-01-478-6838	20	37
5970-01-459-3854	25	35	6145-01-478-6838	24	8
5970-01-459-3854	25	36	6145-01-478-6936	15	63
5970-01-459-3854	25	37	6145-01-478-6939	BULK	102
5970-01-459-3854	25	38	6145-01-478-6941	BULK	101
5970-01-459-3854	25	39	6145-01-478-6941	15	62
5970-01-459-3854	25	40	6145-01-478-7468	BULK	95
5970-01-459-3854	28	8	6145-01-478-7468	15	57
5970-01-459-3854	35	22	6145-01-478-7468	20	7
2930-01-463-9927	71	5	6145-01-478-7468	20	36
5320-01-467-4309	14	11	6145-01-478-7468	24	7
5340-01-467-4309	50	71	6145-01-478-7471	BULK	97
5320-01-467-4331	51	30	6145-01-478-7471	15	60
6680-01-474-0384	2	15	6145-01-478-7471	24	10
5310-01-476-2608	6	27	6145-01-478-7473	BULK	100
5305-01-476-2609	6	24	6145-01-478-7473	15	61
5315-01-476-4260	7	57	5320-01-480-0895	70	1
6145-01-478-6490	BULK	106	5945-01-480-4494	3	23
6145-01-478-6490	15	66	5945-01-480-4494	13	29
6145-01-478-6499	BULK	104	5945-01-480-4494	17	38
6145-01-478-6499	15	64	5975-01-483-0499	11	4
6145-01-478-6500	BULK	105	5975-01-483-0499	19	11
6145-01-478-6500	15	65	4330-01-486-6411	2	33

SECTION IV

CROSS-REFERENCE INDEXES

NATIONAL STOCK NUMBER INDEX

STOCK NUMBER	FIG.	ITEM	STOCK NUMBER	FIG.	ITEM
4720-01-486-6412	72	1	6150-01-487-5001	69	4
4720-01-486-6413	72	5	3010-01-487-7006	5	6
4720-01-486-6414	72	9	3010-01-487-7007	51	8
4720-01-486-6415	72	24	3010-01-487-7008	5	8
4720-01-486-6416	72	19	5930-01-487-7009	2	11
4720-01-486-6417	72	50	5930-01-487-7009	16	84
4720-01-486-6418	72	73	5930-01-487-7010	3	13
4720-01-486-6419	72	58	5930-01-487-7010	13	15
4720-01-486-6420	72	46	3030-01-487-7011	6	4
4720-01-486-6421	72	66	5930-01-487-7012	16	20
4720-01-486-6421	72	67	3040-01-487-7013	2	78
4720-01-486-6422	72	63	5930-01-487-7014	16	40
4710-01-486-6423	72	43	5930-01-487-7015	16	24
5930-01-486-6424	3	4	5930-01-487-7016	16	48
5950-01-486-8210	46	19	5930-01-487-7017	16	52
5995-01-486-8211	10	70	5930-01-487-7018	16	72
5995-01-486-8212	35	8	5930-01-487-7019	16	96
6150-01-487-4991	10	63	5930-01-487-7020	16	88
6150-01-487-4992	10	61	5930-01-487-7021	16	92
6150-01-487-4993	10	64	4320-01-487-7022	51	3
6150-01-487-4994	46	20	4320-01-487-7023	57	9
6150-01-487-4995	46	24	3010-01-487-7024	51	10
6150-01-487-4996	2	93	6150-01-487-7025	10	58
6150-01-487-4996	10	69	6150-01-487-7026	10	59
6150-01-487-4997	46	10	6210-01-487-7027	12	5
6150-01-487-4998	10	67	6130-01-487-7028	14	9
6150-01-487-4999	2	92	6150-01-487-8045	10	65
6150-01-487-4999	10	68	4010-01-487-8046	37	2
6150-01-487-5000	10	71	6150-01-487-8047	10	62

SECTION IV

CROSS-REFERENCE INDEXES

NATIONAL STOCK NUMBER INDEX

STOCK NUMBER	FIG.	ITEM	STOCK NUMBER	FIG.	ITEM
4730-01-487-8048	54	6	4320-01-490-9654	6	10
4130-01-488-4540	41	4	8340-01-490-9655	58	2
4730-01-488-4541	63	19	8340-01-490-9656	58	3
4130-01-488-4542	41	37	8340-01-490-9657	58	2
6150-01-488-5881	10	72	5410-01-490-9658	58	19
6150-01-488-5882	10	73	5340-01-490-9659	59	16
4240-01-488-5883	63	36	5410-01-490-9663	58	4
4310-01-488-5884	45	4	5410-01-490-9669	58	14
4240-01-488-5885	63	39	6130-01-490-9998	14	8
4240-01-488-5886	63	37	5305-01-491-0478	6	19
4320-01-488-5887	49	10	5305-01-491-0775	6	32
4240-01-488-5888	63	40	5930-01-491-1323	16	32
4240-01-488-5889	63	38	5930-01-491-1324	16	28
5930-01-488-7518	2	7	5330-01-491-1325	1	34
5930-01-488-7518	16	80	5930-01-491-1326	16	76
4240-01-488-7522	63	4	5930-01-491-1327	16	56
5930-01-489-0263	16	44	5930-01-491-1328	16	68
4240-01-489-0265	63	41	5640-01-491-1330	63	23
2540-01-489-0266	69	16	4730-01-491-1977	52	62
5925-01-489-1089	16	11	4730-01-491-2035	72	62
5315-01-489-1106	57	2	4720-01-491-2160	72	56
5320-01-489-1254	59	1	3120-01-491-3055	3	40
5930-01-490-5369	16	36	3120-01-491-3055	13	51
8340-01-490-5370	58	3	3120-01-491-3055	15	73
4320-01-490-5371	45	12	3120-01-491-3055	21	34
5310-01-490-6813	6	2	5306-01-491-3967	7	35
5310-01-490-6852	3	26	5410-01-491-4121	58	18
5310-01-490-7022	1	28	5410-01-491-4122	58	1
5340-01-490-7062	2	81	5340-01-491-4695	1	12

SECTION IV

CROSS-REFERENCE INDEXES

NATIONAL STOCK NUMBER INDEX

STOCK NUMBER	FIG.	ITEM	STOCK NUMBER	FIG.	ITEM
5307-01-491-4890	17	6	5975-01-493-2770	36	24
5340-01-491-5039	1	30	5975-01-493-2772	36	25
5340-01-491-5039	1	30	5975-01-493-2773	36	29
4320-01-492-0891	5	4	5975-01-493-2775	36	19
4730-01-492-1024	50	97	5975-01-493-2776	36	30
5930-01-492-5141	3	9	6150-01-493-3134	10	66
5930-01-492-5141	13	11	5975-01-493-6383	36	18
5930-01-492-5804	16	60	2510-01-493-8081	34	6
6150-01-492-5805	2	67	2540-01-493-8082	9	5
5930-01-492-5806	16	64	2540-01-493-8083	9	4
7230-01-492-5807	7	2	6145-01-493-9060	BULK	90
3020-01-492-6546	6	3	6145-01-493-9060	15	54
6105-01-492-6547	5	13	6145-01-493-9060	20	10
3020-01-492-6548	6	31	6145-01-493-9060	20	33
4730-01-492-6550	72	22	6145-01-493-9060	35	19
4730-01-492-6551	72	11	6145-01-493-9063	BULK	91
4730-01-492-6552	72	28	6145-01-493-9063	15	55
5935-01-492-6553	3	30	6145-01-493-9063	20	11
4820-01-492-7494	72	27	6145-01-493-9063	20	32
5935-01-492-9025	3	20	4710-01-493-9538	37	12
5975-01-493-2748	36	6	2540-01-493-9539	7	10
5935-01-493-2754	20	13	5935-01-493-9540	17	61
5935-01-493-2759	21	1	5935-01-493-9541	17	57
5935-01-493-2759	28	1	5935-01-493-9542	17	51
5975-01-493-2765	36	5	5935-01-493-9543	17	52
5975-01-493-2766	36	16	5935-01-493-9544	17	53
5975-01-493-2767	36	7	2930-01-493-9545	57	1
5975-01-493-2768	36	17	4320-01-493-9546	47	12
5975-01-493-2769	36	20	5930-01-493-9547	15	11

SECTION IV

CROSS-REFERENCE INDEXES

NATIONAL STOCK NUMBER INDEX

STOCK NUMBER	FIG.	ITEM	STOCK NUMBER	FIG.	ITEM
5935-01-493-9548	17	45	5340-01-497-8118	72	71
5935-01-493-9549	17	50	4240-01-500-1082	73	3
5935-01-493-9550	17	60	6685-01-500-2980	73	5
9340-01-494-1541	8	7	3940-01-502-4310	73	11
3940-01-494-1543	1	32	6685-01-502-7538	73	7
3940-01-494-1543	69	2	4940-01-502-7918	73	9
5935-01-494-2497	19	9	5410-01-514-1649	58	19
5820-01-494-4476	12	20	5410-01-514-1651	58	18
4420-01-494-4477	44	22	4310-01-514-1652	56	27
6150-01-494-4478	58	21			
8340-01-494-4479	37	16			
4420-01-494-4480	44	20			
4420-01-494-4481	44	21			
6150-01-494-4482	58	23			
6685-01-495-0654	56	22			
6150-01-495-2019	58	22			
6220-01-495-2020	73	6			



TM 10-5410-228-24P

SECTION IV

CROSS-REFERENCE INDEXES

PART NUMBER INDEX

CAGEC	STOCK NUMBER	PART NUMBER	FIG.	ITEM
80063		A3014065-1	10	84
80063		A3046166	40	44
80063		A3046166(TN)	40	44
80063	5995-01-348-2264	A314128-1	10	38
80063		A3249865-1	10	86
58536	5330-00-641-4336	A52481-8	35	14
58536	4730-00-909-8627	A-A-52506	6	68
58536	4730-00-908-3193	A-A-52506	6	71
58536	4730-00-908-3193	A-A-52506	29	1
58536	4730-00-908-3193	A-A-52506	51	12
58536	4730-00-908-3193	A-A-52506	72	55
58536	5925-00-549-8937	AA55571/05-001	3	33
58536	5970-00-816-6056	AA55809-C0	66	19
58536	5940-00-983-6049	AA59125/01-37TB8	17	19
58536	6145-00-160-4775	AA59551-S22S1T	BULK	117
58536	6145-00-160-4775	AA59551-S22S1T	3	44
58536	6145-00-160-4775	AA59551-S22S1T	13	45
58536	6145-00-160-4775	AA59551-S22S1T	15	68
58536	5940-00-926-8162	AA59559-2	13	7
07707	5320-00-956-7362	AD62H	8	8
07707	5320-00-956-7362	AD62H	10	34
07707	5320-00-956-7362	AD62H	32	9
08806		ALF-275-01	68	30
81343		AMS3195, .12THK	BULK	70
81343		AMS3195, .12THK	3	17
81343		AMS3195, .12THK	3	18
81348		AMS3195, .12THK	8	5
81348		AMS3195, .12THK	8	6
88044	5306-00-151-0782	AN3-12A	40	9
88044	5306-00-722-0393	AN3-4A	7	20

TM 10-5410-228-24P

SECTION IV

CROSS-REFERENCE INDEXES

PART NUMBER INDEX

CAGEC	STOCK NUMBER	PART NUMBER	FIG.	ITEM
81352		AN50D-5-5	35	15
88044	5306-00-180-2733	AN5CH17A	7	15
88044	5310-00-167-0801	AN960C10	59	28
88044	5310-00-531-9515	AN960C416	59	13
88044	5310-00-167-0804	AN960C616	59	7
81343	5940-00-615-6073	AS25036-152	46	5
81346		ASTM B88,TYPEL,.25ODX.030W	52	51
81346		ASTM B88L.50ODX.035W	52	29
81346		ASTM B88L50ODX.035W	BULK	77
81346		ASTM B88TYLI.125OD	BULK	80
81346		ASTM B88TYLI.125ODX0	52	39
81346		ASTM B88TYLI.125ODX0.05W	BULK	78
81346		ASTM B88TYPEL,.25ODX.030W	BULK	79
81346		ASTM B88TYPEL,.50ODX.035W	52	45
81346		ASTM B88TYPEL,.50ODX.035W	52	46
81346		ASTM D3368TYIIIIGR2,.005THK	66	32
81346		ASTM D3368TYIIIIGR2,.010THK	BULK	68
81346		ASTM D3368TYIIIIGR8,.005THK	BULK	67
81346		ASTM D3368TYPEIII,GR2,.010THK	63	31
81346		ASTM D3368TYPEIIIIGR2,.010THK	63	45
84256	5325-01-160-2442	ATS2-428	37	43
80204	5306-00-226-4829	B1821BH031C125N	56	7
80204	5306-00-226-4826	B1821BH031CO88N	7	24
80204	5305-00-068-0510	B1821BH038C100N	6	52
80204	5305-00-068-0511	B1821BH038C125N	6	13
80204	5305-00-071-2059	B1821BH044C250N	6	59
80204	5305-01-429-9149	B1821BH044F975N	6	73
80204	5305-00-071-2070	B1821BH050C175N	69	8
80204		B1821BH050C575N	2	58
80204	5305-01-277-0411	B1821BH100C500N	69	15
80204	5310-01-127-2456	B18241A100	2	48

TM 10-5410-228-24P

SECTION IV

CROSS-REFERENCE INDEXES

PART NUMBER INDEX

CAGEC	STOCK NUMBER	PART NUMBER	FIG.	ITEM
19207		B182A100	6	76
28520		B-468-343	68	16
0P9Y9		BHGE-150	66	22
05624		BYRF-1346	4	3
05624		BYRF-3139	4	16
30327	4720-00-065-8682	C403	BULK	38
30327	4720-00-065-8682	C403	10	27
30327	4720-00-065-8682	C403	15	19
30327	4720-00-065-8682	C403	15	22
30327	4720-00-065-8682	C403	15	25
30327	4720-00-065-8682	C403	15	28
30327	4720-00-065-8682	C403	15	32
30327	4720-00-065-8682	C403	15	35
30327	4720-00-065-8682	C403	15	38
30327	4720-00-065-8682	C403	15	42
30327	4720-00-065-8682	C403	15	45
30327	4720-00-065-8682	C403	29	12
30327	4720-00-065-8682	C403	29	25
30327	4720-00-065-8682	C403	29	28
30327	4720-00-065-8682	C403	41	38
30327	4720-00-065-8682	C403	41	41
30327	4720-00-065-8682	C403	41	42
0ADK1		CC-0316-50	BULK	27
0ADK1		CC-0316-50	40	18
0ADK1		CC-0316-50	51	16
0ADK1		CC-0316-50	51	26
0ADK1		CC-0316-50	56	20
55719	5120-00-499-1489	CJ83C	73	13
0P9Y9		CLC-150AM, GASKET	66	27
06090	7690-00-949-3906	CM-SCE-1/2-4H-9	50	3
06090	7690-00-949-3906	CM-SCE-1/2-4H-9	50	15

TM 10-5410-228-24P

SECTION IV

CROSS-REFERENCE INDEXES

PART NUMBER INDEX

CAGEC	STOCK NUMBER	PART NUMBER	FIG.	ITEM
06090	7690-00-949-3906	CM-SCE-1/2-4H-9	50	20
06090	7690-00-949-3906	CM-SCE-1/2-4H-9	50	23
06090	7690-00-949-3906	CM-SCE-1/2-4H-9	50	26
06090	7690-00-949-3906	CM-SCE-1/2-4H-9	50	32
06090	7690-00-949-3906	CM-SCE-1/2-4H-9	50	40
06090	7690-00-949-3906	CM-SCE-1/2-4H-9	50	44
06090	7690-00-949-3906	CM-SCE-1/2-4H-9	50	50
06090	7690-00-949-3906	CM-SCE-1/2-4H-9	50	57
06090	7690-00-949-3906	CM-SCE-1/2-4H-9	50	63
06090	7690-00-949-3906	CM-SCE-1/2-4H-9	50	69
06090	7690-00-949-3906	CM-SCE-1/2-4H-9	50	76
06090	7690-00-949-3906	CM-SCE-1/2-4H-9	50	81
06090	7690-00-949-3906	CM-SCE-1/2-4H-9	50	96
06090	7690-00-949-3906	CM-SCE-1/2-4H-9	50	103
06090	7690-00-949-3906	CM-SCE-1/2-4H-9	50	111
06090	7690-00-949-3906	CM-SCE-1/2-4H-9	50	118
06090	7690-00-949-3906	CM-SCE-1/2-4H-9	50	123
06090	7690-00-949-3906	CM-SCE-1/2-4H-9	50	134
06090	7690-00-949-3906	CM-SCE-1/2-4H-9	50	140
06090	7690-00-949-3906	CM-SCE-1/2-4H-9	50	153
06090	7690-00-949-3906	CM-SCE-1/2-4H-9	50	159
06090	7690-00-949-3906	CM-SCE-1/2-4H-9	50	164
06090	7690-00-949-3906	CM-SCE-1/2-4H-9	50	170
06090	7690-00-949-3906	CM-SCE-1/2-4H-9	50	177
06090	7690-00-949-3906	CM-SCE-1/2-4H-9	50	185
06090	7690-00-949-3906	CM-SCE-1/2-4H-9	50	189
06090	7690-00-949-3906	CM-SCE-1/2-4H-9	50	192
06090	7690-00-949-3906	CM-SCE-1/2-4H-9	50	198
005K6		CV10-20-0-N-15	55	18
05624		CYRD-548	4	5
05624		CYRD-558	4	2

TM 10-5410-228-24P

SECTION IV

CROSS-REFERENCE INDEXES

PART NUMBER INDEX

CAGEC	STOCK NUMBER	PART NUMBER	FIG.	ITEM
05624		DYNC-182-2	4	4
05624		DYNC-3033-2	4	21
05624		DYNK-115-922	4	13
05624		DYNK-230-5	4	20
05624		DYNK-75-61	4	18
05624		DYNK-75-62	4	12
05624		DYNK-75-63	4	10
05624		DYNK-75-64	4	11
05624		DYNT-10300	4	19
05624		DYNZ-47-1	4	6
05624		DYNZ-47-3	4	14
05624		DYRF-29	4	8
05624		DYRF-293	4	1
05624		DYRF-296	4	15
81349	5920-00-280-4960	F02A250V2A	68	12
81349	5920-00-280-4960	F02A250V2A	68	34
08108	6240-00-152-2987	F40CW	68	4
08108	6240-00-152-2987	F40CW	68	33
005K6		FD12-40-0-N-44	55	25
54035	4810-01-331-3531	FDBALAN	55	29
54035	4820-01-280-5284	FDCB-LAN	55	27
81349	5920-00-556-0144	FHN20G	68	3
81349	5920-00-556-0144	FHN20G	68	11
16632		FLX10011200-2508	51	28
16332		FLX10011201-6008	51	13
16632		FLX1001-1280-2508	BULK	37
05624		GYRF-42-23	4	7
80063		H-250/U	10	85
87373		HG-075	BULK	33
87373		HG-100	BULK	34
87373		HG-100	59	2

TM 10-5410-228-24P

SECTION IV

CROSS-REFERENCE INDEXES

PART NUMBER INDEX

CAGEC	STOCK NUMBER	PART NUMBER	FIG.	ITEM
87373		HG-150	BULK	35
87373		HG-150	6	37
87373		HG-150	72	26
90598		HUSHCLOTH, 1.00THICK	48	2
90598		HUSHCLOTH, 1.00THICK	48	3
90598		HUSHCLOTH, 1.00THICK	48	4
90598		HUSHCLOTH, 1.00THICK	48	6
90598		HUSHCLOTH, 1.00THICK	48	10
55674		HUSHCLOTH1.00THICK	BULK	25
3H464	5320-01-467-4309	ITR10-130SD	14	11
81343	4730-00-908-6294	J1508, TYPEF, -104MOD	51	21
81343	4730-00-908-6294	J1508, TYPEF, -104MOD	52	34
81343	4730-00-908-6293	J1508, TYPEF, STYLE4, 5/16HEX, -60	51	14
81343	4730-00-908-6292	J536S50	52	22
81349	5961-00-650-9651	JANTX1N5418	17	21
81349	5961-00-650-9651	JANTX1N5418	19	14
0P9YP		KANFLEX1.0IN	BULK	39
09PYP		KANFLEX1.0IN	64	9
87585		KAZ00241025	53	23
81348		K-K-L-201TYICL2TRTA	BULK	53
16712	5120-00-072-6977	LJ170D	73	12
005K6		LS08-30-0-N	55	31
81349	5930-01-123-2909	M12285/2-4	2	44
81349	5935-01-285-3422	M12883/40-07S	17	35
81349	5935-01-251-4229	M12883/41-06S	3	24
81349	5935-01-251-4229	M12883/41-06S	17	65
81349	5935-01-285-0393	M12883/41-07S	17	37
81349	5935-01-441-6279	M12883/41-09S	3	25
81349	5935-01-441-6279	M12883/41-09S	13	28
81349	5935-01-441-6279	M12883/41-09S	17	39
81349		M16878/14BGE9	BULK	89

TM 10-5410-228-24P

SECTION IV

CROSS-REFERENCE INDEXES

PART NUMBER INDEX

CAGEC	STOCK NUMBER	PART NUMBER	FIG.	ITEM
81349		M16878/14BGE9	3	42
81349		M16878/14BJE9	3	45
81349		M16878/14BJE9	28	12
81349	6145-01-493-9060	M16878/16BJE0	BULK	90
81349	6145-01-493-9060	M16878/16BJE0	15	54
81349	6145-01-493-9060	M16878/16BJE0	20	10
81349	6145-01-493-9060	M16878/16BJE0	20	33
81349	6145-01-493-9060	M16878/16BJE0	35	19
81349	6145-01-493-9063	M16878/16BJE2	BULK	91
81349	6145-01-493-9063	M16878/16BJE2	15	55
81349	6145-01-493-9063	M16878/16BJE2	20	11
81349	6145-01-493-9063	M16878/16BJE2	20	32
81349		M16878/16BJE5	BULK	92
81349		M16878/16BJE5	15	52
81349		M16878/16BJE5	35	21
81349		M16878/16BJE6	BULK	93
81349		M16878/16BJE6	15	56
81349		M16878/16BJE6	20	12
81349		M16878/16BJE6	20	35
81349	6145-01-349-9876	M16878/16BJE9	BULK	94
81349	6145-01-349-9876	M16878/16BJE9	15	53
81349	6145-01-349-9876	M16878/16BJE9	19	30
81349	6145-01-349-9876	M16878/16BJE9	22	17
81349	6145-01-349-9876	M16878/16BJE9	23	13
81349	6145-01-349-9876	M16878/16BJE9	26	13
81349	6145-01-349-9876	M16878/16BJE9	35	20
81349	6145-01-478-7468	M16878/16-BLE0	24	7
81349	6145-01-478-7468	M16878/16-BLE0	BULK	95
81349	6145-01-478-7468	M16878/16-BLE0	15	57
81349	6145-01-478-7468	M16878/16-BLE0	20	7
81349	6145-01-478-7468	M16878/16-BLE0	20	36

TM 10-5410-228-24P

SECTION IV

CROSS-REFERENCE INDEXES

PART NUMBER INDEX

CAGEC	STOCK NUMBER	PART NUMBER	FIG.	ITEM
81349	6145-01-478-6838	M16878/16-BLE2	24	8
81349	6145-01-478-6838	M16878/16-BLE2	BULK	96
81349	6145-01-478-6838	M16878/16-BLE2	15	58
81349	6145-01-478-6838	M16878/16-BLE2	20	8
81349	6145-01-478-6838	M16878/16-BLE2	20	37
81349	6145-01-478-7471	M16878/16BLE5	24	10
81349	6145-01-478-7471	M16878/16-BLE5	BULK	97
81349	6145-01-478-7471	M16878/16-BLE5	15	60
81349		M16878/16BLE6	BULK	98
81349		M16878/16BLE6	15	59
81349		M16878/16BLE6	20	9
81349		M16878/16BLE6	20	34
81349		M16878/16BLE6	24	9
81349	6145-01-478-6832	M16878/16-BLE9	BULK	99
81349	6145-01-478-6832	M16878/16-BLE9	15	85
81349	6145-01-478-6832	M16878/16-BLE9	20	29
81349	6145-01-478-7473	M16878/16-BMG0	BULK	100
81349	6145-01-478-7473	M16878/16-BMG0	15	61
81349	6145-01-478-6941	M16878/16-BMG2	BULK	101
81349	6145-01-478-6941	M16878/16-BMG2	15	62
81349	6145-01-478-6939	M16878/16-BMG6	BULK	102
81349	6145-01-478-6936	M16878/16-BMG6	15	63
81349	6145-01-285-2843	M16878/16BMG9	BULK	103
81349	6145-01-285-2843	M16878/16BMG9	15	76
81349	6145-01-478-6499	M16878/16-BPL0	BULK	104
81349	6145-01-478-6499	M16878/16-BPL0	15	64
81349	6145-01-478-6500	M16878/16BPL2	BULK	105
81349	6145-01-478-6500	M16878/16BPL2	15	65
81349	6145-01-478-6490	M16878/16-BPL6	BULK	106
81349	6145-01-478-6490	M16878/16-BPL6	15	66
81349	6145-01-278-3831	M16878/16BPL9	BULK	107



TM 10-5410-228-24P

SECTION IV

CROSS-REFERENCE INDEXES

PART NUMBER INDEX

CAGEC	STOCK NUMBER	PART NUMBER	FIG.	ITEM
81349	6145-01-278-3831	M16878/16BPL9	15	75
81349	6145-01-419-3345	M16878/16BRL0	BULK	108
81349	6145-01-419-3345	M16878/16BRL0	15	48
81349	6145-01-419-3345	M16878/16BRL0	26	12
81349		M16878/16BRL2	BULK	109
81349		M16878/16BRL2	15	49
81349		M16878/16BRL2	19	29
81349		M16878/16BRL2	26	11
81349		M16878/16BRL6	BULK	110
81349		M16878/16BRL6	15	50
81349	6145-01-423-2634	M16878/16BRL9	BULK	111
81349	6145-01-423-2634	M16878/16BRL9	15	51
81349	6145-01-169-5661	M22759/32-20-9	BULK	114
81349	6145-01-169-5661	M22759/32-20-9	21	37
81349	6145-01-110-8895	M22759/34-16-9	BULK	116
81349	6145-01-110-8895	M22759/34-16-9	21	36
81349	6145-01-110-8895	M22759/34-16-9	25	43
81349	6145-01-110-8895	M22759/34-16-9	27	21
81349	6154-01-154-0994	M22759/34-4-9	BULK	115
81349	6145-01-270-1307	M22759/9-16-9	BULK	112
81349	6145-01-270-1307	M22759/9-16-9	11	26
81349	6145-01-270-1307	M22759/9-16-9	12	34
81349	6145-01-270-1307	M22759/9-16-9	13	43
81349	6145-01-071-1336	M22759/9-20-9	BULK	113
81349	6145-01-071-1336	M22759/9-20-9	13	44
81349	6145-01-071-1336	M22759/9-20-9	15	67
81349	6145-01-154-0994	M22759-34-4-9	25	45
81349		M23053/1-201-0	BULK	50
81349	5970-01-085-3431	M23053/1-201-0	25	41
81349	5970-01-057-0992	M23053/4-101-0	BULK	49
81349	5970-01-057-0992	M23053/4-101-0	25	49

TM 10-5410-228-24P

SECTION IV

CROSS-REFERENCE INDEXES

PART NUMBER INDEX

CAGEC	STOCK NUMBER	PART NUMBER	FIG.	ITEM
81349	5970-00-102-4721	M23053/4-104-0	21	38
81349	5970-00-812-2967	M23053/5-108-0	BULK	51
81349	5970-00-812-2967	M23053/5-108-0	62	1
81349	5320-01-489-1254	M2423/3-B608	59	1
81349	5320-00-132-3735	M24243/1-A304	68	25
81349	5320-01-015-0699	M24243/1-A612	70	12
81349	5320-00-999-0397	M24243/1B302	2	2
81349	5320-00-493-4101	M24243/1-B604	2	16
81349	5320-00-932-1972	M24243/6-A402H	7	48
81349	5320-00-932-1972	M24243/6-A402H	32	11
81349	5320-00-882-8386	M24243/6-A404H	7	49
81349	5320-00-882-8386	M24243/6-A404H	32	12
81349	5320-00-956-7355	M24243/6A604H	1	11
81349	5320-00-956-7355	M24243/6A604H	7	6
81349	5320-00-956-7355	M24243/6A604H	8	2
81349	5320-00-956-7355	M24243/6A604H	10	31
81349	5320-00-956-7355	M24243/6A604H	12	8
81349	5320-00-956-7355	M24243/6A604H	12	12
81349	5320-00-956-7355	M24243/6A604H	29	18
81349	5320-00-956-7355	M24243/6A604H	30	9
81349	5320-00-956-7355	M24243/6A604H	31	8
81349	5320-00-956-7355	M24243/6A604H	48	12
81349	5320-00-956-7355	M24243/6A604H	61	35
81349	5320-00-956-7355	M24243/6A604H	70	13
81349	5320-00-882-8385	M24243/6-A606H	1	31
81349	5320-00-882-8385	M24243/6-A606H	2	34
81349	5320-00-882-8385	M24243/6-A606H	70	7
81349	5320-00-882-8385	M24243/6A-606H	36	27
81349	5320-01-032-6534	M24243/6-A608H	2	43
81349	5320-01-032-6534	M24243/6-A608H	30	8
81349	5320-01-032-6534	M24243/6-A608H	36	22

TM 10-5410-228-24P

SECTION IV

CROSS-REFERENCE INDEXES

PART NUMBER INDEX

CAGEC	STOCK NUMBER	PART NUMBER	FIG.	ITEM
81349	5320-01-032-6534	M24243/6-A608H	70	11
81349	5320-00-874-4477	M24243/7-A402H	32	13
81349	5320-00-143-6149	M24243/7-A403H	1	15
81349	5320-00-020-2169	M24243/7-A404H	70	20
81349	5320-00-420-2165	M24243/7-A604H	8	1
81349	5935-00-490-5220	M24308/2-2	18	13
81349	5935-01-179-3497	M24308/25-9	18	9
81349		M27500-16SD2T14	BULK	1
81349		M27500-16SD2T14	25	44
81349		M27500-16TE200114	BULK	3
81349		M27500-16TE200114	13	46
81349		M27500-16TE2V14	BULK	2
81349		M27500-16TE2V14	3	43
81343	5975-00-903-2284	M33671-4-0	3	41
81343	5975-00-903-2284	M33671-4-0	19	26
81343	5975-00-903-2284	M33671-4-0	20	3
81343	5975-00-903-2284	M33671-4-0	20	14
81343	5975-00-903-2284	M33671-4-0	23	12
81343	5975-00-903-2284	M33671-4-0	24	6
81343	5975-00-903-2284	M33671-4-0	28	11
81343	5975-00-903-2284	M33671-4-0	35	24
81349	5910-00-010-8717	M39014/01-1593	18	5
81349	5910-00-113-5284	M39014/02-1358	18	6
81349	5310-00-088-1251	M45913/1-4CG5C	59	17
81349	4730-00-263-2024	M52618/1-A07XA	49	5
81349		M5423/01-01	68	14
81349	5930-01-101-7777	M5423/14-03	33	12
81349	5930-01-141-5368	M5423/16-01	3	7
81349	5925-01-274-1284	M55629/1-366	16	10
81349	5925-01-244-1074	M55629/1-381	16	12
81349	5925-01-185-5253	M55629/3-379	16	9

TM 10-5410-228-24P

SECTION IV

CROSS-REFERENCE INDEXES

PART NUMBER INDEX

CAGEC	STOCK NUMBER	PART NUMBER	FIG.	ITEM
81349	5925-01-489-1089	M55629/5-407	16	11
81343	5940-00-271-7741	M81824/1-2	15	92
81343	5940-00-266-8425	M81824/1-3	15	90
81349	5940-00-266-8425	M81824/1-3	21	33
81349	5940-00-266-8425	M81824/1-3	25	9
81349	5940-01-135-7079	M83519/1-5	3	39
81349	5940-01-135-7079	M83519/1-5	13	52
81349	5945-01-480-4494	M83536/10-024L	3	23
81349	5945-01-480-4494	M83536/10-024L	13	29
81349	5945-01-480-4494	M83536/10-024L	17	38
81349	5945-01-308-2060	M83536/11-007L	17	36
81349	5945-01-439-5038	M83536/16-022L	17	34
81349	5935-01-149-2540	M85049/41-4A	21	17
81349	5935-01-149-2540	M85049/41-4A	25	51
81349	5935-01-318-1201	M85049/48-1-2F	18	10
81349	5340-01-121-2862	M85052/1-12	50	12
81349	5340-01-123-1554	M85052/1-14	72	65
81349	5340-01-168-0918	M85052/1-21	72	17
81349	5340-01-011-3799	M85052/1-4	50	142
81349	5340-01-117-2499	M85052/1-6	50	41
81349	5340-01-120-8267	M85052/1-8	50	186
30554	6115-01-275-5061	MEP803A	69	9
29666		MGL100-U6-9	34	7
81349		MIL-C-43256	BULK	5
81349	4020-01-041-0788	MIL-C-43256	BULK	6
81349	4020-00-242-8071	MIL-C-43256	BULK	7
81349		MIL-C-43256	BULK	8
81349	4020-00-242-8071	MIL-C-43256	BULK	9
81349	4020-00-242-8071	MIL-C-43256	32	5
81349	4020-00-242-8071	MIL-C-43256	58	10
81349	4020-00-242-8071	MIL-C-43256	58	11

**TM 10-5410-228-24P**

**SECTION IV**

**CROSS-REFERENCE INDEXES**

**PART NUMBER INDEX**

<b>CAGEC</b>	<b>STOCK NUMBER</b>	<b>PART NUMBER</b>	<b>FIG.</b>	<b>ITEM</b>
81349	4020-00-242-8071	MIL-C-43256	58	12
81349	4020-00-242-8071	MIL-C-43256	63	3
81349	4020-00-242-8071	MIL-C-43256	63	24
81349	4020-00-242-8071	MIL-C-43256	63	35
81349	4020-00-242-8071	MIL-C-43256	66	29
81349	4020-00-242-8071	MIL-C-43256	67	6
81349	4020-00-242-8071	MIL-C-43256	67	7
81349		MIL-F-21840	9	6
81349		MIL-F-21840	9	7
81349		MIL-F-21840- TYII, CL1, TYII, CL1, COLOR 230	BULK	24
81349	5325-00-202-2053	MILG16491TYPE3CLASS3	32	6
81349	5970-00-927-5678	MIL-I-47049	BULK	44
81349		MIL-I-47049, SIZENO.5	68	15
80244		MIL-P-15280FMT.50IDX.050WALL	52	53
80244		MIL-P-15280FMT.50IDX.50W	BULK	48
81346	5640-01-168-0056	MIL-P-15280FMT.875IDX,050W	BULK	47
80244	5640-01-168-0056	MIL-P-15280FMT.875IDX.050WALL	52	52
80244	5640-01-168-0056	MIL-P-15280FMT.875IDX.50W	BULK	45
81346		MIL-P-15280FMT1.125IDX.50W	BULK	46
80244		MIL-P-15280FMT1.125IDX.50WALL	52	37
81349	8340-00-261-9750	MIL-P-2383 SIZE1	58	26
81349	8340-00-261-9751	MIL-P-2383 SIZE2	58	27
81349	8340-01-075-4017	MIL-P-501	58	28
81349		MIL-R-17343	BULK	69
81349		MIL-R-17343	38	5
81349	5935-00-246-1380	MIL-S-83519/1	25	48
81349		MIL-T-87128, SIZEFF	BULK	74
81349		MIL-T-87128, SIZEFF	66	11
96906	5310-00-782-1349	MS15795-804	10	56
96906	5310-00-782-1349	MS15795-804	12	22

TM 10-5410-228-24P

SECTION IV

CROSS-REFERENCE INDEXES

PART NUMBER INDEX

CAGEC	STOCK NUMBER	PART NUMBER	FIG.	ITEM
96906	5310-00-782-1349	MS15795-804	13	22
96906	5310-00-782-1349	MS15795-804	17	42
96906	5310-00-782-1349	MS15795-804	35	11
96906	5310-00-782-1349	MS15795-804	46	8
96906	5310-00-722-5998	MS15795-805	60	20
96906	5310-00-722-5998	MS15795-805	61	26
80205	5310-00-880-5976	MS15795-806	3	32
80205	5310-00-880-5976	MS15795-806	10	52
80205	5310-00-880-5976	MS15795-806	11	21
96906	5310-00-880-5976	MS15795-806	12	30
96906	5310-00-880-5976	MS15795-806	13	39
80205	5310-00-880-5976	MS15795-806	16	8
80205	5310-00-880-5976	MS15795-806	17	48
80205	5310-00-880-5976	MS15795-806	18	3
80205	5310-00-880-5976	MS15795-806	19	7
96906	5310-00-880-5976	MS15795-806	44	19
80205	5310-00-880-5978	MS15795-807	71	8
96906	5310-00-619-1148	MS15795-808	52	58
96906	5310-00-582-5677	MS15795-810	1	24
96906	5310-00-582-5677	MS15795-810	7	41
96906	5310-00-582-5677	MS15795-810	10	23
96906	5310-00-582-5677	MS15795-810	30	4
96906	5310-00-582-5677	MS15795-810	36	4
96906	5310-00-582-5677	MS15795-810	37	22
96906	5310-00-582-5677	MS15795-810	40	3
96906	5310-00-582-5677	MS15795-810	41	14
96906	5310-00-582-5677	MS15795-810	42	3
96906	5310-00-582-5677	MS15795-810	43	3
96906	5310-00-582-5677	MS15795-810	47	3
96906	5310-00-582-5677	MS15795-810	50	181
96906	5310-00-582-5677	MS15795-810	51	11

TM 10-5410-228-24P

SECTION IV

CROSS-REFERENCE INDEXES

PART NUMBER INDEX

CAGEC	STOCK NUMBER	PART NUMBER	FIG.	ITEM
96906	5310-00-582-5677	MS15795-810	52	19
96906	5310-00-582-5677	MS15795-810	53	5
96906	5310-00-582-5677	MS15795-810	54	9
96906	5310-00-582-5677	MS15795-810	56	12
96906	5310-00-680-6745	MS15795-811	2	62
80205	5310-00-625-5756	MS15795-812	7	17
80205	5310-00-625-5756	MS15795-812	10	19
80205	5310-00-625-5756	MS15795-812	30	14
80205	5310-00-625-5756	MS15795-812	31	5
80205	5310-00-625-5756	MS15795-812	37	6
80205	5310-00-625-5756	MS15795-812	40	6
80205	5310-00-625-5756	MS15795-812	45	3
80205	5310-00-625-5756	MS15795-812	49	3
80205	5310-00-625-5756	MS15795-812	51	20
96906	5310-00-625-5756	MS15795-812	56	3
96906	5310-00-773-7618	MS15795-814	2	32
96906	5310-00-773-7618	MS15795-814	17	26
96906	5310-00-773-7618	MS15795-814	34	10
80205	5310-00-773-7618	MS15795-814	40	29
96906	5310-00-773-7618	MS15795-814	47	10
96906	5310-00-773-7618	MS15795-814	51	6
96906	5310-00-773-7618	MS15795-814	52	33
96906	5310-00-773-7618	MS15795-814	53	17
96906	5310-00-773-7618	MS15795-814	54	3
96906	5310-00-773-7618	MS15795-814	57	7
96906	5310-00-773-7618	MS15795-814	59	4
80205	5310-00-595-6057	MS15795-815	5	11
80205	5310-00-595-6057	MS15795-815	6	25
96906	5310-00-767-9425	MS15795-818	5	3
96906	5310-00-656-0114	MS15795-819	34	3
80205	5310-00-543-2500	MS15795-826	69	14

TM 10-5410-228-24P

SECTION IV

CROSS-REFERENCE INDEXES

PART NUMBER INDEX

CAGEC	STOCK NUMBER	PART NUMBER	FIG.	ITEM
80205	5310-00-225-5328	MS15795-841	11	14
80205	5310-00-225-5328	MS15795-841	12	3
80205	5310-00-225-5328	MS15795-841	13	3
80205	5310-00-225-5328	MS15795-841	15	4
96906	5310-00-225-5328	MS15795-841	17	55
96906	5310-00-225-5328	MS15795-841	19	3
96906	5310-00-225-5328	MS15795-841	44	3
80205	5310-00-225-5328	MS15795-841	46	13
96906	5310-00-225-5328	MS15795-841	52	26
80205		MS15795-841	68	27
96906	5310-00-883-9384	MS15795-842	1	9
96906	5310-00-883-9384	MS15795-842	2	21
96906	5310-00-883-9384	MS15795-842	3	3
96906	5310-00-883-9384	MS15795-842	7	22
96906	5310-00-883-9384	MS15795-842	9	3
96906	5310-00-883-9384	MS15795-842	10	3
96906	5310-00-883-9384	MS15795-842	11	8
80205	5310-00-883-9384	MS15795-842	12	15
96906	5310-00-883-9384	MS15795-842	14	3
96906	5310-00-883-9384	MS15795-842	15	9
80205	5310-00-883-9384	MS15795-842	17	3
96906	5310-00-883-9384	MS15795-842	19	21
96906	5310-00-883-9384	MS15795-842	29	6
96906	5310-00-883-9384	MS15795-842	33	3
96906	5310-00-883-9384	MS15795-842	35	3
80205	5310-00-883-9384	MS15795-842	35	7
80205	5310-00-883-9384	MS15795-842	40	21
96906	5310-00-883-9384	MS15795-842	41	9
80205	5310-00-883-9384	MS15795-842	44	10
96906	5310-00-883-9384	MS15795-842	46	3
96906	5310-00-883-9384	MS15795-842	48	9



TM 10-5410-228-24P

SECTION IV

CROSS-REFERENCE INDEXES

PART NUMBER INDEX

CAGEC	STOCK NUMBER	PART NUMBER	FIG.	ITEM
96906	5310-00-883-9384	MS15795-842	50	9
96906	5310-00-883-9384	MS15795-842	56	18
96906	5310-00-883-9384	MS15795-842	72	15
80205	5310-00-922-1793	MS15795-843	10	88
96906	5310-00-480-3641	MS15795-845	17	11
96906	5310-01-304-8733	MS15795-852	2	40
80205	5310-01-304-8733	MS15795-852	7	65
96906	5310-01-343-3590	MS15795-855	45	11
96906	5310-00-245-8825	MS16228-4C	2	37
96906	5310-00-245-8825	MS16228-4C	37	23
96906	4030-00-237-8741	MS16843-5	38	1
80205	5305-00-990-0668	MS16995-81	6	30
80205	5305-00-988-7845	MS16995-82	6	34
80205	5305-00-958-6517	MS16996-12	40	19
80205	5305-00-225-9451	MS16996-31	51	18
96906		MS17827-5C	31	2
96906	5310-00-483-8790	MS17829-6C	2	28
96906	5940-00-082-4642	MS18029-11S-20	11	24
96906	5940-00-082-4642	MS18029-11S-20	12	26
96906	5940-00-082-4642	MS18029-11S-20	13	36
96906	5315-00-879-1660	MS20068-144	47	7
96906	5315-01-489-1106	MS20068-175	57	2
96906	5320-00-117-7287	MS20426AD6-7	36	11
96906	5320-00-982-5885	MS20600AD8W13	70	2
96906	5940-00-115-4996	MS20659-145	25	4
80205		MS21042-08	68	28
80205	5310-00-807-1469	MS21042-5	7	16
80205	5310-00-982-6816	MS21044C5	30	13
80205	5310-00-877-5798	MS21044D3	61	28
80205	5310-00-877-5797	MS21044N3	1	17
96906	5325-00-960-2410	MS21266-1N	BULK	30

TM 10-5410-228-24P

SECTION IV

CROSS-REFERENCE INDEXES

PART NUMBER INDEX

CAGEC	STOCK NUMBER	PART NUMBER	FIG.	ITEM
96906	5325-00-960-2410	MS21266-1N	52	49
80205	5325-01-025-4479	MS21266-3N	BULK	31
96906	5325-00-926-1394	MS21266-3N	7	9
96906	5305-00-068-6654	MS21316-36	42	20
96906	5340-00-914-6690	MS21322-46	29	7
96906	5340-01-497-8118	MS21322-51	72	71
96906	5340-00-702-2848	MS21333-128	72	54
96906	5340-00-057-2904	MS21333-71	46	21
96906	5340-00-057-2906	MS21333-73	2	75
96906	5340-01-166-8697	MS21919WCF18	2	68
96906	5340-01-089-9033	MS21919WCF20	2	70
96906	5340-00-680-9038	MS21919WDF16	52	56
96906	5340-00-291-5322	MS21919WDG3	46	22
81349	5970-01-057-0992	MS23053/4-101-0	27	22
96906	5945-00-660-9314	MS24168-D2	17	5
96906	5945-00-660-9315	MS24171-D1	19	23
96906	5935-00-913-5610	MS24266R10B5SN	21	5
96906	5945-00-816-4408	MS24376-D1	17	4
96906	5930-00-683-1628	MS24523-22	3	6
96906	5930-00-683-1628	MS24523-22	11	25
96906	5930-00-683-1628	MS24523-22	13	10
96906	5930-00-683-1628	MS24523-22	68	10
96906	5305-00-442-3217	MS24629-66	53	13
80205	5305-00-052-9053	MS24630-38	63	47
96906		MS24630-46	68	26
96906	5930-00-856-1654	MS24659-23G	2	1
80205	5315-00-236-8356	MS24665-366	59	3
96906	5305-01-412-0891	MS24693-94	42	8
96906	5930-00-556-9791	MS25002-4	16	17
96906	5940-00-813-0698	MS25036-101	19	15
96906	5940-00-204-8966	MS25036-102	13	50

TM 10-5410-228-24P

SECTION IV

CROSS-REFERENCE INDEXES

PART NUMBER INDEX

CAGEC	STOCK NUMBER	PART NUMBER	FIG.	ITEM
96906	5940-00-204-8966	MS25036-102	15	91
81343	5940-00-143-4771	MS25036-103	3	35
96906	5940-00-143-4771	MS25036-103	15	83
96906	5940-00-283-5280	MS25036-106	15	47
96906	5940-00-283-5280	MS25036-106	19	27
96906	5940-00-283-5280	MS25036-106	27	1
96906	5940-00-283-5280	MS25036-106	35	23
96906	5940-00-113-8179	MS25036-107	11	20
96906	5940-00-113-8179	MS25036-107	12	35
96906	5940-00-113-8179	MS25036-107	13	49
96906	5940-00-113-8179	MS25036-107	22	9
96906	5940-00-113-8179	MS25036-107	23	5
81348	5940-00-143-4780	MS25036-108	15	80
96906	5940-00-143-4780	MS25036-108	20	17
96906	5940-00-143-4780	MS25036-108	25	5
96906	5940-00-143-4794	MS25036-112	15	78
96906	5940-00-143-4794	MS25036-112	20	24
96906	5940-00-113-9826	MS25036-114	15	86
96906	5940-00-114-1310	MS25036-119	15	77
96906	5940-00-113-8190	MS25036-122	15	81
96906	5940-00-557-4338	MS25036-125	15	84
96906	5940-00-557-4338	MS25036-125	19	28
81343	5940-00-143-4774	MS25036-153	3	36
96906	5940-00-143-4774	MS25036-153	11	28
96906	5940-00-143-4774	MS25036-153	12	36
96906	5940-00-143-4774	MS25036-153	13	53
96906	5940-00-143-4774	MS25036-153	28	4
96906	5940-00-230-0515	MS25036-154	15	82
96906	5940-00-230-0515	MS25036-154	27	2
96906	5940-00-660-3633	MS25036-155	25	6
96906	5940-00-143-4777	MS25036-157	15	79

TM 10-5410-228-24P

SECTION IV

CROSS-REFERENCE INDEXES

PART NUMBER INDEX

CAGEC	STOCK NUMBER	PART NUMBER	FIG.	ITEM
96906	5935-01-176-1708	MS25043-22DA	35	9
96906	5930-00-615-6731	MS25224-1	3	8
96906	6150-01-130-2469	MS25226-2N-4	12	31
96906	6150-01-130-2469	MS25226-2N-4	13	40
96906	5935-00-115-2306	MS27142-3	25	7
96906	5935-00-115-2307	MS27144-2	2	23
96906	5935-00-115-2307	MS27144-2	21	7
96906	5935-00-115-2307	MS27144-2	25	8
81851	5935-00-115-2307	MS27144-2	27	3
96906	5935-00-900-6281	MS27147-1	2	24
96906	5310-00-809-4058	MS27183-10	7	55
96906	5310-00-809-4058	MS27183-10	41	20
96906	5310-00-809-3078	MS27183-11	7	34
96906	5310-00-809-4061	MS27183-15	6	12
96906	5310-00-809-4085	MS27183-16	6	74
96906	5310-00-809-5998	MS27183-18	6	9
96906	5310-00-809-5998	MS27183-18	10	87
96906	5310-00-809-5998	MS27183-18	69	7
96906	5310-01-312-4959	MS27183-47	52	7
96906	5310-01-274-3255	MS27183-52	47	18
96906	5310-01-274-3255	MS27183-52	54	12
96906	5940-00-132-2769	MS27212-1-4	11	18
96906	5940-00-132-2769	MS27212-1-4	12	32
96906	5940-00-132-2769	MS27212-1-4	13	41
81343		MS27212-5-1	17	29
96906	5935-00-728-5803	MS27291-1	21	4
96906	5935-00-235-8970	MS27488-16	3	46
96906	5935-00-235-8970	MS27488-16	13	54
96906	5935-00-235-8970	MS27488-16	15	89
96906	5935-00-235-8970	MS27488-16	22	2

TM 10-5410-228-24P

SECTION IV

CROSS-REFERENCE INDEXES

PART NUMBER INDEX

CAGEC	STOCK NUMBER	PART NUMBER	FIG.	ITEM
96906	5935-00-235-8970	MS27488-16	26	4
96906	5935-00-235-8970	MS27488-16	28	13
96906	5340-00-252-3326	MS27962-4	61	21
96906	5935-00-539-2650	MS3106A-10SL-3S	21	3
96906	5935-00-539-2651	MS3106A-10SL-4S	21	2
96906	5935-00-539-2651	MS3106A-10SL-4S	22	8
96906	5935-00-539-2651	MS3106A-10SL-4S	25	3
96906	5935-00-902-2364	MS3126F-12-3P	23	1
96906	6240-00-143-6558	MS3338-6839	2	9
96906	6240-00-143-6558	MS3338-6839	2	13
96906	6240-00-143-6558	MS3338-6839	3	11
96906	6240-00-143-6558	MS3338-6839	3	15
96906	6240-00-143-6558	MS3338-6839	13	13
96906	6240-00-143-6558	MS3338-6839	13	17
96906	6240-00-143-6558	MS3338-6839	16	22
96906	6240-00-143-6558	MS3338-6839	16	26
96906	6240-00-143-6558	MS3338-6839	16	30
96906	6240-00-143-6558	MS3338-6839	16	34
96906	6240-00-143-6558	MS3338-6839	16	38
96906	6240-00-143-6558	MS3338-6839	16	42
96906	6240-00-143-6558	MS3338-6839	16	46
96906	6240-00-143-6558	MS3338-6839	16	50
96906	6240-00-143-6558	MS3338-6839	16	54
96906	6240-00-143-6558	MS3338-6839	16	58
96906	6240-00-143-6558	MS3338-6839	16	62
96906	6240-00-143-6558	MS3338-6839	16	66
96906	6240-00-143-6558	MS3338-6839	16	70
96906	6240-00-143-6558	MS3338-6839	16	74
96906	6240-00-143-6558	MS3338-6839	16	78
96906	6240-00-143-6558	MS3338-6839	16	82
96906	6240-00-143-6558	MS3338-6839	16	86

TM 10-5410-228-24P

SECTION IV

CROSS-REFERENCE INDEXES

PART NUMBER INDEX

CAGEC	STOCK NUMBER	PART NUMBER	FIG.	ITEM
96906	6240-00-143-6558	MS3338-6839	16	90
96906	6240-00-143-6558	MS3338-6839	16	94
96906	6240-00-143-6558	MS3338-6839	16	98
96906	5999-01-221-1740	MS3348-1-2L	33	7
96906	5999-01-192-0010	MS3348-1-6L	33	8
96906	5999-01-449-3253	MS3348-6-10L	33	9
96906	5975-00-984-6582	MS3367-1-0	15	88
96906	5975-00-984-6582	MS3367-1-0	27	20
96906	9905-00-027-4577	MS3367-2	22	10
96906	5975-00-899-4606	MS3367-2-0	21	35
96906	5975-00-899-4606	MS3367-2-0	25	42
96906	5975-00-985-6630	MS3367-3-0	15	87
96906	5975-00-985-6630	MS3367-3-0	26	6
96906	5975-00-985-6630	MS3367-3-0	52	61
96906	5975-00-985-6630	MS3367-3-0	53	22
96906	5975-00-985-6630	MS3367-3-0	72	18
96906	5975-00-133-8687	MS3367-5-0	50	2
96906	5975-00-133-8687	MS3367-5-0	50	14
96906	5975-00-133-8687	MS3367-5-0	50	19
96906	5975-00-133-8687	MS3367-5-0	50	22
96906	5975-00-133-8687	MS3367-5-0	50	25
96906	5975-00-133-8687	MS3367-5-0	50	31
96906	5975-00-133-8687	MS3367-5-0	50	39
96906	5975-00-133-8687	MS3367-5-0	50	43
96906	5975-00-133-8687	MS3367-5-0	50	49
96906	5975-00-133-8687	MS3367-5-0	50	56
96906	5975-00-133-8687	MS3367-5-0	50	62
96906	5975-00-133-8687	MS3367-5-0	50	68
96906	5975-00-133-8687	MS3367-5-0	50	75
96906	5975-00-133-8687	MS3367-5-0	50	80
96906	5975-00-133-8687	MS3367-5-0	50	95

TM 10-5410-228-24P

SECTION IV

CROSS-REFERENCE INDEXES

PART NUMBER INDEX

CAGEC	STOCK NUMBER	PART NUMBER	FIG.	ITEM
96906	5975-00-133-8687	MS3367-5-0	50	102
96906	5975-00-133-8687	MS3367-5-0	50	110
96906	5975-00-133-8687	MS3367-5-0	50	117
96906	5975-00-133-8687	MS3367-5-0	50	122
96906	5975-00-133-8687	MS3367-5-0	50	133
96906	5975-00-133-8687	MS3367-5-0	50	139
96906	5975-00-133-8687	MS3367-5-0	50	152
96906	5975-00-133-8687	MS3367-5-0	50	158
96906	5975-00-133-8687	MS3367-5-0	50	163
96906	5975-00-133-8687	MS3367-5-0	50	169
96906	5975-00-133-8687	MS3367-5-0	50	176
96906	5975-00-133-8687	MS3367-5-0	50	184
96906	5975-00-133-8687	MS3367-5-0	50	188
96906	5975-00-133-8687	MS3367-5-0	50	191
96906	5975-00-133-8687	MS3367-5-0	50	197
96906	5975-00-133-8687	MS3367-5-0	68	24
96906	5975-01-048-2922	MS3367-6-0	7	70
96906	5975-01-034-5871	MS3367-7-0	7	71
96906	5365-00-598-5282	MS3420-4	21	6
96906	5365-00-598-5282	MS3420-4	23	2
81349	5365-00-598-5282	MS3420-4	25	50
96906	5935-01-107-8832	MS3470W14-5S	17	44
96906	5935-01-092-2928	MS3470W16-8S	17	58
96906	5935-01-104-9212	MS3474W12-3S	17	62
96906	5935-01-184-6517	MS3474W18-11S	13	31
80205	5305-00-954-2728	MS35190-255	17	17
80205	5305-00-958-5246	MS35190-289	41	16
80205	5305-00-958-5246	MS35190-289	59	18
96906	5305-00-984-7363	MS35191-272	6	36
96906	5305-01-285-2745	MS35191-272	36	8
96906	5305-00-984-7341	MS35191-273	14	5

TM 10-5410-228-24P

SECTION IV

CROSS-REFERENCE INDEXES

PART NUMBER INDEX

CAGEC	STOCK NUMBER	PART NUMBER	FIG.	ITEM
96906	5305-00-989-7434	MS35207-263	52	43
96906	5305-00-989-7435	MS35207-264	52	6
96906	5305-00-993-1848	MS35207-265	52	9
96906	5305-00-995-3444	MS35207-266	61	29
96906	5305-00-725-3626	MS35307-304	7	63
96906	5305-00-702-4523	MS35307-306	2	36
96906	5305-00-702-4523	MS35307-306	40	24
96906	5305-00-702-4523	MS35307-306	41	12
96906	5305-00-702-4523	MS35307-306	42	18
96906	5305-00-702-4523	MS35307-306	43	1
96906	5305-00-702-4523	MS35307-306	50	180
96906	5305-00-702-4523	MS35307-306	51	1
96906	5305-00-702-4523	MS35307-306	52	20
96906	5305-00-702-4523	MS35307-306	53	4
96906	5305-00-702-4523	MS35307-306	56	10
96906	5305-00-021-3620	MS35307-307	42	1
96906	5305-00-021-3620	MS35307-307	47	1
96906	5305-00-021-3620	MS35307-307	54	7
96906	5305-00-207-8253	MS35307-308	1	22
96906	5305-00-207-8253	MS35307-308	33	5
96906	5305-00-207-2297	MS35307-312	30	1
96906	5305-00-616-6370	MS35307-313	44	12
96906	5305-00-721-8010	MS35307-314	42	11
96906	5306-00-817-4989	MS35307-333	37	8
96906	5306-00-576-0529	MS35307-337	2	63
96906	5306-00-576-0529	MS35307-337	49	1
96906	5306-00-655-6170	MS35307-338	45	13
96906	5306-00-727-4578	MS35307-339	31	7
96906	5306-00-727-4578	MS35307-339	45	1
96906	5305-00-632-2777	MS35307-358	2	29
96906	5305-00-576-5417	MS35307-360	51	4



TM 10-5410-228-24P

SECTION IV

CROSS-REFERENCE INDEXES

PART NUMBER INDEX

CAGEC	STOCK NUMBER	PART NUMBER	FIG.	ITEM
96906	5305-00-576-5417	MS35307-360	57	10
96906	5305-00-721-5665	MS35307-361	2	30
96906	5305-00-721-5665	MS35307-361	54	1
96906	5305-00-021-3740	MS35307-364	57	8
96906	5305-00-638-9837	MS35307-366	47	11
96906	5305-00-807-0013	MS35307-391	5	12
96906	5305-00-021-3806	MS35307-413	5	1
96906	5305-00-701-7628	MS35307-415	45	9
96906	5305-00-721-5666	MS35307-428	34	4
80205	5305-00-052-1457	MS35308-303	10	21
96906	5305-00-688-2020	MS35308-305	37	27
80205	5305-00-685-3511	MS35308-306	37	28
80205	5305-00-688-2018	MS35308-307	40	13
80205	5305-00-590-7863	MS35308-308	40	1
96906	5305-00-720-8245	MS35308-309	37	26
96906	5305-00-456-2430	MS35308-310	37	25
96906	5305-00-456-2430	MS35308-310	40	53
80205	5306-00-449-0385	MS35308-332	10	17
80205	5306-00-638-7719	MS35308-333	40	4
80205	5306-00-021-3912	MS35308-334	10	8
80205	5306-00-021-3912	MS35308-334	40	42
80205		MS35308-336	40	7
80205	5306-00-655-6170	MS35308-338	56	1
80205	5306-00-080-0680	MS35308-341	30	12
80205	5305-00-021-3921	MS35308-357	53	15
80205	5305-00-059-3524	MS35308-358	34	8
80205	5305-00-685-3509	MS35308-362	40	27
96906	5310-00-595-7237	MS35333-42	59	36
96906		MS35335-60	40	51
96906	5310-00-933-8118	MS35338-135	10	55
96906	5310-00-933-8118	MS35338-135	12	23

TM 10-5410-228-24P

SECTION IV

CROSS-REFERENCE INDEXES

PART NUMBER INDEX

CAGEC	STOCK NUMBER	PART NUMBER	FIG.	ITEM
96906	5310-00-933-8118	MS35338-135	13	21
96906	5310-00-933-8118	MS35338-135	17	41
96906	5310-00-933-8118	MS35338-135	35	13
96906	5310-00-933-8118	MS35338-135	46	7
96906	5310-00-929-6395	MS35338-136	10	51
96906	5310-00-929-6395	MS35338-136	11	22
96906	5310-00-929-6395	MS35338-136	12	29
96906	5310-00-929-6395	MS35338-136	13	38
96906	5310-00-929-6395	MS35338-136	16	7
96906	5310-00-929-6395	MS35338-136	17	47
96906	5310-00-929-6395	MS35338-136	18	2
96906	5310-00-929-6395	MS35338-136	19	6
96906	5310-00-929-6395	MS35338-136	33	11
96906	5310-00-929-6395	MS35338-136	44	18
96906	5310-00-933-8119	MS35338-137	11	15
96906	5310-00-933-8119	MS35338-137	12	2
96906	5310-00-933-8119	MS35338-137	13	2
96906	5310-00-933-8119	MS35338-137	15	5
96906	5310-00-933-8119	MS35338-137	17	10
96906	5310-00-933-8119	MS35338-137	19	2
96906	5310-00-933-8119	MS35338-137	44	2
96906	5310-00-933-8119	MS35338-137	46	12
96906	5310-00-933-8119	MS35338-137	52	25
96906	5310-00-933-8119	MS35338-137	71	9
96906	5310-00-933-8120	MS35338-138	1	8
96906	5310-00-933-8120	MS35338-138	2	20
96906	5310-00-933-8120	MS35338-138	3	2
96906	5310-00-933-8120	MS35338-138	7	21
96906	5310-00-933-8120	MS35338-138	9	2
96906	5310-00-933-8120	MS35338-138	10	2
96906	5310-00-933-8120	MS35338-138	11	7

TM 10-5410-228-24P

SECTION IV

CROSS-REFERENCE INDEXES

PART NUMBER INDEX

CAGEC	STOCK NUMBER	PART NUMBER	FIG.	ITEM
96906	5310-00-933-8120	MS35338-138	12	14
96906	5310-00-933-8120	MS35338-138	14	2
96906	5310-00-933-8120	MS35338-138	15	8
96906	5310-00-933-8120	MS35338-138	17	2
96906	5310-00-933-8120	MS35338-138	19	20
96906	5310-00-933-8120	MS35338-138	29	5
96906	5310-00-933-8120	MS35338-138	33	2
96906	5310-00-933-8120	MS35338-138	35	2
96906	5310-00-933-8120	MS35338-138	35	6
96906	5310-00-933-8120	MS35338-138	40	20
96906	5310-00-933-8120	MS35338-138	41	8
96906	5310-00-933-8120	MS35338-138	44	9
96906	5310-00-933-8120	MS35338-138	46	2
96906	5310-00-933-8120	MS35338-138	48	8
96906	5310-00-933-8120	MS35338-138	50	11
96906	5310-00-933-8120	MS35338-138	52	5
96906	5310-00-933-8120	MS35338-138	56	17
96906	5310-00-933-8120	MS35338-138	72	14
96906	5310-00-933-8121	MS35338-139	1	23
96906	5310-00-933-8121	MS35338-139	2	39
96906	5310-00-933-8121	MS35338-139	7	40
96906	5310-00-933-8121	MS35338-139	10	22
96906	5310-00-933-8121	MS35338-139	30	3
96906	5310-00-933-8121	MS35338-139	36	3
96906	5310-00-933-8121	MS35338-139	37	21
96906	5310-00-933-8121	MS35338-139	39	2
96906	5310-00-933-8121	MS35338-139	40	2
96906	5310-00-933-8121	MS35338-139	41	13
96906	5310-00-933-8121	MS35338-139	42	2
96906	5310-00-933-8121	MS35338-139	43	2
96906	5310-00-933-8121	MS35338-139	44	13

TM 10-5410-228-24P

SECTION IV

CROSS-REFERENCE INDEXES

PART NUMBER INDEX

CAGEC	STOCK NUMBER	PART NUMBER	FIG.	ITEM
96906	5310-00-933-8121	MS35338-139	47	2
96906	5310-00-933-8121	MS35338-139	50	179
96906	5310-00-933-8121	MS35338-139	51	2
96906	5310-00-933-8121	MS35338-139	52	18
96906	5310-00-933-8121	MS35338-139	53	6
96906	5310-00-933-8121	MS35338-139	54	8
96906	5310-00-933-8121	MS35338-139	56	11
96906	5310-00-933-8121	MS35338-139	59	11
96906	5310-00-974-6623	MS35338-140	2	61
96906	5310-00-974-6623	MS35338-140	7	33
96906	5310-00-974-6623	MS35338-140	10	18
96906	5310-00-974-6623	MS35338-140	31	4
96906	5310-00-974-6623	MS35338-140	37	5
96906	5310-00-974-6623	MS35338-140	40	5
96906	5310-00-974-6623	MS35338-140	45	2
96906	5310-00-974-6623	MS35338-140	49	2
96906	5310-00-974-6623	MS35338-140	51	19
96906	5310-00-974-6623	MS35338-140	56	2
96906	5310-00-984-7042	MS35338-141	2	31
96906	5310-00-984-7042	MS35338-141	17	25
96906	5310-00-984-7042	MS35338-141	34	9
96906	5310-00-984-7042	MS35338-141	40	28
96906	5310-00-984-7042	MS35338-141	47	9
96906	5310-00-984-7042	MS35338-141	51	5
96906	5310-00-984-7042	MS35338-141	52	32
96906	5310-00-984-7042	MS35338-141	53	16
96906	5310-00-984-7042	MS35338-141	54	2
96906	5310-00-984-7042	MS35338-141	57	6
96906	5310-00-973-8786	MS35338-142	5	10
96906	5310-00-933-8778	MS35338-143	5	2
96906	5310-00-933-8778	MS35338-143	45	10

TM 10-5410-228-24P

SECTION IV

CROSS-REFERENCE INDEXES

PART NUMBER INDEX

CAGEC	STOCK NUMBER	PART NUMBER	FIG.	ITEM
96906	5310-00-974-6642	MS35338-148	69	13
96906	5310-00-883-9385	MS35338-155	60	19
96906	5310-00-883-9385	MS35338-155	61	25
96906	5310-00-582-5965	MS35338-44	7	53
96906	5310-00-582-5965	MS35338-44	41	19
96906	5310-00-407-9566	MS35338-45	7	25
96906	5310-00-637-9541	MS35338-46	6	14
96906	5310-00-209-0965	MS35338-47	6	21
96906	5310-00-003-4094	MS35338-48	2	57
96906	5310-00-003-4094	MS35338-48	6	8
96906	5310-00-003-4094	MS35338-48	69	6
96906	5310-00-933-8120	MS35338-81	61	10
96906	5325-00-174-5315	MS35489-7	17	69
96906	5310-00-934-9760	MS35649-204	11	6
96906	5310-00-934-9760	MS35649-204	12	13
96906	5310-00-934-9760	MS35649-204	59	27
96906	5310-00-934-9760	MS35649-204	60	10
96906	5310-00-934-9760	MS35649-204	61	17
96906	5310-00-250-9477	MS35649-2254	7	52
96906	5310-00-250-9477	MS35649-2254	40	41
96906	5310-00-250-9477	MS35649-2254	41	25
96906	5310-00-250-9477	MS35649-2254	50	178
96906	5310-00-245-3615	MS35649-2314	2	60
96906	5310-00-934-9748	MS35649-244	10	57
96906	5310-00-934-9748	MS35649-244	11	19
96906	5310-00-934-9748	MS35649-244	12	24
96906	5310-00-934-9748	MS35649-244	13	23
96906	5310-00-934-9748	MS35649-244	17	43
96906	5310-00-934-9748	MS35649-244	35	12
96906	5310-00-934-9748	MS35649-244	46	9
96906	5310-00-934-9761	MS35649-264	10	53

TM 10-5410-228-24P

SECTION IV

CROSS-REFERENCE INDEXES

PART NUMBER INDEX

CAGEC	STOCK NUMBER	PART NUMBER	FIG.	ITEM
96906	5310-00-934-9761	MS35649-264	11	23
96906	5310-00-934-9761	MS35649-264	12	28
96906	5310-00-934-9761	MS35649-264	13	37
96906	5310-00-934-9761	MS35649-264	17	49
96906	5310-00-934-9761	MS35649-264	18	8
96906	5310-00-934-9761	MS35649-264	19	8
96906	5310-00-934-9759	MS35649-284	12	1
96906	5310-00-934-9759	MS35649-284	13	26
96906	5310-00-934-9759	MS35649-284	15	6
96906	5310-00-934-9759	MS35649-284	17	18
96906	5310-00-934-9759	MS35649-284	19	17
96906	5310-00-934-9759	MS35649-284	44	4
96906	5310-00-934-9759	MS35649-284	46	14
96906	5310-00-934-9759	MS35649-284	71	10
96906	5310-00-934-9751	MS35650-302	52	4
96906	5310-00-934-9765	MS35650-304	2	19
96906	5310-00-934-9765	MS35650-304	3	21
96906	5310-00-934-9765	MS35650-304	15	13
96906	5310-00-934-9765	MS35650-304	17	31
96906	5310-00-934-9765	MS35650-304	19	22
96906	5310-00-934-9765	MS35650-304	40	52
96906	5310-00-934-9765	MS35650-304	44	8
96906	5310-00-934-9765	MS35650-304	46	15
96906	5310-00-934-9765	MS35650-304	50	10
96906	5310-00-934-9765	MS35650-304	62	6
96906	5310-00-934-9765	MS35650-304	72	16
96906	5310-00-054-4892	MS35650-3312	7	32
96906	5310-01-411-7953	MS35650-3385	59	35
96906	5310-01-411-7953	MS35650-3385	61	5
96906	5310-00-934-9752	MS35650-364	17	28
96906	5310-00-934-9752	MS35650-364	60	18

TM 10-5410-228-24P

SECTION IV

CROSS-REFERENCE INDEXES

PART NUMBER INDEX

CAGEC	STOCK NUMBER	PART NUMBER	FIG.	ITEM
96906	5310-00-934-9752	MS35650-364	61	24
96906		MS35691-73	69	12
96906	4730-00-908-3195	MS35842-10	53	1
96906	4730-00-908-3194	MS35842-11	53	2
80205	5305-00-817-6139	MS51021-56	57	3
96906	5310-00-582-5677	MS51795-810	44	14
96906		MS51850-95	2	72
96906	5310-01-381-9990	MS51859-16	1	18
96906		MS51895-18	68	20
96906		MS51937-22	37	57
96906	5340-00-764-2334	MS51939-1	29	19
96906	5340-00-764-2334	MS51939-1	31	13
96906	5340-00-764-2334	MS51939-1	36	31
96906	5310-00-488-3889	MS51943-39	2	56
96906	5310-00-488-3889	MS51943-39	34	1
96906	5305-00-402-5788	MS51957-127	12	4
96906	5305-00-054-5649	MS51957-15	11	17
96906	5305-00-054-5649	MS51957-15	12	27
96906	5305-00-054-5649	MS51957-15	13	35
96906	5305-00-054-5651	MS51957-17	10	54
96906	5305-00-054-5651	MS51957-17	12	21
96906	5305-00-054-5651	MS51957-17	13	20
96906	5305-00-054-5651	MS51957-17	17	40
96906	5305-00-054-5651	MS51957-17	35	10
96906	5305-00-054-5651	MS51957-17	46	6
96906	5305-01-419-4344	MS51957-28	3	31
96906	5305-01-419-4344	MS51957-28S316	16	6
96906	5305-00-054-6654	MS51957-30	18	1
96906	5305-00-054-6654	MS51957-30	19	5
96906	5305-00-054-6654	MS51957-30	33	10
96906	5305-00-054-6655	MS51957-31	10	50

TM 10-5410-228-24P

SECTION IV

CROSS-REFERENCE INDEXES

PART NUMBER INDEX

CAGEC	STOCK NUMBER	PART NUMBER	FIG.	ITEM
96906	5305-00-054-6655	MS51957-31	17	46
96906	5305-00-054-6655	MS51957-31	44	17
96906	5305-00-054-6666	MS51957-41	60	23
96906	5305-00-054-6666	MS51957-41	61	31
96906	5305-00-054-6670	MS51957-45	11	16
96906	5305-00-054-6670	MS51957-45	19	1
96906	5305-00-054-6670	MS51957-45	52	24
96906	5305-00-054-6671	MS51957-46	13	1
96906	5305-00-054-6671	MS51957-46	17	54
96906	5305-00-054-6671	MS51957-46	44	1
96906	5305-00-054-6671	MS51957-46	46	11
96906	5305-00-054-6671	MS51957-46	71	4
96906	5305-00-054-6672	MS51957-47	12	9
96906	5305-00-054-6672	MS51957-47	17	64
96906	5305-00-054-6672	MS51957-47	19	16
96906	5305-00-054-6674	MS51957-49	15	3
96906	5305-00-054-6675	MS51957-50	17	9
96906	5305-00-050-9227	MS51957-61	61	9
96906	5305-00-050-9228	MS51957-62	71	11
96906	5305-00-050-9230	MS51957-64	59	26
96906	5305-00-059-3657	MS51958-61	10	1
96906	5305-00-059-3659	MS51958-63	2	49
96906	5305-00-059-3659	MS51958-63	19	19
96906	5305-00-059-3659	MS51958-63	48	7
96906	5305-00-059-3660	MS51958-64	2	69
96906	5305-00-059-3660	MS51958-64	14	7
96906	5305-00-059-3660	MS51958-64	15	7
96906	5305-00-059-3660	MS51958-64	46	1
96906	5305-00-059-3660	MS51958-64	62	7
96906	5305-00-059-3660	MS51958-64	72	13
96906	5305-00-059-3661	MS51958-65	2	18



TM 10-5410-228-24P

SECTION IV

CROSS-REFERENCE INDEXES

PART NUMBER INDEX

CAGEC	STOCK NUMBER	PART NUMBER	FIG.	ITEM
96906	5305-00-059-3661	MS51958-65	3	1
96906	5305-00-059-3661	MS51958-65	14	1
96906	5305-00-059-3661	MS51958-65	17	1
96906	5305-00-059-3661	MS51958-65	33	1
96906	5305-00-059-3661	MS51958-65	35	1
96906	5305-00-059-3661	MS51958-65	35	5
96906	5305-00-059-3661	MS51958-65	40	50
96906	5305-00-059-3661	MS51958-65	41	7
96906	5305-00-059-3661	MS51958-65	50	8
96906	5305-00-059-3661	MS51958-65	56	16
96906	5305-00-059-3662	MS51958-66	1	7
96906	5305-00-059-3660	MS51958-66	10	15
96906	5305-00-059-3662	MS51958-66	29	4
96906	5305-00-059-3663	MS51958-67	9	1
96906	5305-00-059-3663	MS51958-67	10	11
96906	5305-00-059-3664	MS51958-68	9	9
96906	5305-00-059-3675	MS51958-79	36	2
96906	5305-00-059-5432	MS51958-82	7	39
96906		MS51958-83	39	1
96906	5305-00-071-2094	MS51958-84	39	14
96906	5305-00-082-6734	MS51959-109	54	4
96906	5305-00-768-0336	MS51959-17	60	8
96906	5305-00-768-0336	MS51959-17	61	13
96906	5305-00-764-0068	MS51959-45	13	25
96906	5305-00-701-5069	MS51959-60	60	1
96906	5305-00-701-5069	MS51959-60	61	1
96906	5305-00-701-5075	MS51959-64	60	9
96906	5305-00-701-5075	MS51959-64	61	16
96906	5305-00-701-5079	MS51959-66	61	19
96906		MS51959-67	60	14
96906	5305-00-059-3677	MS51959-81	7	59

TM 10-5410-228-24P

SECTION IV

CROSS-REFERENCE INDEXES

PART NUMBER INDEX

CAGEC	STOCK NUMBER	PART NUMBER	FIG.	ITEM
96906	5305-00-719-5021	MS51959-81	40	12
96906	5305-01-424-3581	MS51959-81	59	12
96906	5305-00-719-5017	MS51959-82	2	26
96906	5305-00-719-5007	MS51959-83	7	54
96906	5305-00-884-1368	MS51960-33	17	27
96906	5305-00-774-9549	MS51960-35	60	17
96906	5305-00-774-9549	MS51960-35	61	23
96906	5305-00-071-1322	MS51960-65	15	1
96906	5305-00-071-1323	MS51960-66	14	6
96906	5305-00-071-1324	MS51960-67	15	12
96906	5305-00-071-1324	MS51960-67	17	15
96906	5305-00-071-1326	MS51960-69	17	30
96906	5305-00-719-5093	MS51960-84	40	11
96906	5310-00-768-0318	MS51967-14	6	20
96906	5310-00-768-0318	MS51967-14	69	5
96906	5310-00-761-6882	MS51967-2	41	18
96906	5310-00-903-5966	MS51971-1	2	38
96906	5310-00-903-5966	MS51971-1	7	60
96906	5310-00-903-5966	MS51971-1	30	2
96906	5310-00-903-5966	MS51971-1	43	6
96906	5310-00-903-5966	MS51971-1	52	17
96906	5310-00-903-5966	MS51971-1	59	10
96906	5310-00-767-0445	MS51971-2	31	3
96906	5310-00-913-8881	MS51971-3	2	52
96906	5310-00-913-8881	MS51971-3	6	17
96906	5310-00-913-8881	MS51971-3	47	8
96906	5310-00-913-8881	MS51971-3	52	31
96906	5310-00-913-8881	MS51971-3	57	5
96906	5310-00-965-1800	MS51971-4	5	9
96906	5310-00-903-1524	MS51972-3	17	24
96906	5930-00-944-1660	MS90530-1	2	45

TM 10-5410-228-24P

SECTION IV

CROSS-REFERENCE INDEXES

PART NUMBER INDEX

CAGEC	STOCK NUMBER	PART NUMBER	FIG.	ITEM
96906	5935-01-103-6064	MS90558C44412P	33	6
96906	5305-01-238-7339	MS90725-111	6	7
80205	5305-01-325-8388	MS90725-113	6	72
96906	5305-01-325-8388	MS90725-113	69	10
96906	5305-00-068-0502	MS90725-6	41	21
96906	5305-00-050-1076	MS90725-89	6	62
96906	5355-00-579-1210	MS91528-3F2B	13	8
96906	5355-00-579-1210	MS91528-3F2B	16	18
96906	5355-00-837-3482	MS91528-3F4B	16	16
96906	5340-01-253-4506	MS9351-03	52	8
96906	5340-00-435-3104	MS9351-05	2	50
96906	5340-01-083-6694	MS9352-08	53	8
96906	5340-00-005-0538	MS9352-13	53	9
96906	5340-00-595-6340	MS9352-21	53	7
81349	5940-01-210-9927	MSA37TB-13	17	23
81349	5940-01-258-2237	MSA37TB-8	17	20
80205	5310-00-160-9817	NAS1149C0363B	60	12
80205	5310-00-160-9817	NAS1149C0363B	61	11
80205	5310-01-011-4055	NAS1149C0632B	61	6
80205		NAS1149CN0332B	62	8
80205	5310-01-352-9587	NAS1149CN832B	63	48
80205	5365-00-905-7137	NAS1211B10	7	11
80205	5310-00-177-7628	NAS1329S3B130	1	10
80205	4720-01-486-6421	NAS1329S3B180	72	66
80205	5310-00-948-0755	NAS1329S3B80	2	51
80205		NAS1329S4KB140	37	35
80205		NAS1330C5B406	37	7
80205		NAS1330S5-181	40	8
80205		NAS1330S6B211	40	30
80205		NAS1640-416	7	64
80205	5340-00-775-5264	NAS1715C12KH	7	69

**TM 10-5410-228-24P**

**SECTION IV**

**CROSS-REFERENCE INDEXES**

**PART NUMBER INDEX**

<b>CAGEC</b>	<b>STOCK NUMBER</b>	<b>PART NUMBER</b>	<b>FIG.</b>	<b>ITEM</b>
80205	5340-00-598-0113	NAS1715C8N	46	4
80205	5340-00-119-4707	NAS1715D12NH	53	3
80205	5310-00-805-7632	NAS620-8	68	36
81349		NASM16491TYIIICL3SZ2	BULK	32
81349		NASM16491TYIIICL3SZ2	63	30
80205	5305-00-207-8253	NASM35307	6	1
80205	5305-00-207-8253	NASM35307	41	35
05624		P1-8	4	9
81349	5940-00-937-5237	PB08NA01	3	29
81349	5940-00-937-5237	PB08NA01	13	6
81349	5940-00-926-8162	PB08NA02	3	28
005K6		PD10-40-0-NS-170	55	15
005K6		PD12-30-0-NS-170	55	20
80244	5120-00-106-4553	PD5120-00-106-4553	73	2
13214	3540-01-111-6234	PE78-4-25	73	8
3BM39	3940-01-502-4310	PL-AB	73	11
01AR7		R411N 1/8"X2.6"X72.0"	BULK	28
01AR7		R411N 1/8"X2.6X72.0"	40	45
01AR7		R411N 1/8"X2.6X72.0"	40	46
01AR7		R411N 1/8"X2.6X72.0"	40	47
81349	5905-00-538-4233	RA30NASD102A	13	9
81349	5905-00-538-4233	RA30NASD102A	16	19
01PL3		RL72200	56	23
005K6	4820-01-382-7903	RV10-22A-0-N-35	55	23
81343	4730-01-492-1024	SAEJ1508-F24	50	97
81343	4730-01-491-1977	SAEJ1508-F-72	52	62
81337		SC-B-200153-2	30	6
81337		SC-B-200153-3	30	7
81337	5410-00-231-6429	SC-C-200154	30	5
005K6		SK08-3N-MM	55	32
005K6		SK10-2N-T	55	2

TM 10-5410-228-24P

SECTION IV

CROSS-REFERENCE INDEXES

PART NUMBER INDEX

CAGEC	STOCK NUMBER	PART NUMBER	FIG.	ITEM
005K6		SK10-2N-T	55	19
005K6		SK10-2N-T	55	24
005K6		SK10-4N-MMM	55	16
005K6		SK12-2N-T	55	4
005K6		SK12-2N-T	55	8
005K6		SK12-3N-MM	55	21
005K6		SK12-4N-MMT	55	26
81337		SM-B-162197-3	30	15
80063	4510-00-933-9953	SM-B-165452	7	30
80063	5995-00-138-8645	SM-D-415552	2	76
80063	5995-00-677-7193	SM-D-415563	2	77
07512		SRC10	BULK	66
07512		SRC10	66	12
98437		SS330-2	71	6
005K6		SV10-21P-0-N-24	55	1
005K6		SV12-20M-0-N-24	55	3
005K6		SV12-21P-0-N-24	55	7
06383	9330-00-239-6338	T50F	BULK	88
06383	9330-00-239-6338	T50F	46	25
06090	5970-01-429-1228	TMS-SCE-1 1/2-2.0-9	BULK	60
06090	5970-01-429-1228	TMS-SCE-1 1/2-2.0-9	22	12
06090	5970-01-429-1228	TMS-SCE-1 1/2-2.0-9	22	13
06090	5970-01-429-1228	TMS-SCE-1 1/2-2.0-9	22	14
06090	5970-01-429-1228	TMS-SCE-1 1/2-2.0-9	25	13
06090	5970-01-429-1228	TMS-SCE-1 1/2-2.0-9	26	5
06090	5970-01-429-1228	TMS-SCE-1 1/2-2.0-9	26	7
06090	5970-01-429-1228	TMS-SCE-1 1/2-2.0-9	26	8
06090	5970-01-429-1228	TMS-SCE-1 1/2-2.0-9	26	9
06090	5970-01-429-1228	TMS-SCE-1 1/2-2.0-9	26	10
06090	5970-01-429-1228	TMS-SCE-1 1/2-2.0-9	28	5
06090	5970-01-429-1228	TMS-SCE-1 1/2-2.0-9	28	6

TM 10-5410-228-24P

SECTION IV

CROSS-REFERENCE INDEXES

PART NUMBER INDEX

CAGEC	STOCK NUMBER	PART NUMBER	FIG.	ITEM
06090	5970-01-429-1228	TMS-SCE-1 1/2-2.0-9	28	10
06090	5975-01-141-6837	TMS-SCE-1/2-2.0-9	BULK	58
06090	5975-01-141-6837	TMS-SCE-1/2-2.0-9	10	26
06090	5975-01-141-6837	TMS-SCE-1/2-2.0-9	15	72
06090	5975-01-141-6837	TMS-SCE-1/2-2.0-9	19	31
06090	5975-01-141-6836	TMS-SCE-1/2-2.0-9	25	12
06090	5975-01-141-6836	TMS-SCE-1/2-2.0-9	25	15
06090	5975-01-141-6836	TMS-SCE-1/2-2.0-9	25	16
06090	5975-01-141-6836	TMS-SCE-1/2-2.0-9	27	6
06090	5975-01-141-6836	TMS-SCE-1/2-2.0-9	27	7
06090	5975-01-141-6836	TMS-SCE-1/2-2.0-9	27	9
06090	5975-01-141-6836	TMS-SCE-1/2-2.0-9	27	10
06090	5975-01-140-0760	TMS-SCE-1/4-2.0-9	BULK	55
06090	5975-01-140-0760	TMS-SCE-1/4-2.0-9	15	71
06090	5970-01-459-3854	TMS-SCE-1/4-2.0-9	20	25
06090	5970-01-459-3854	TMS-SCE-1/4-2.0-9	20	26
06090	5970-01-459-3854	TMS-SCE-1/4-2.0-9	20	27
06090	5970-01-459-3854	TMS-SCE-1/4-2.0-9	20	28
06090	5970-01-459-3854	TMS-SCE-1/4-2.0-9	20	30
06090	5970-01-459-3854	TMS-SCE-1/4-2.0-9	20	31
06090	5970-01-459-3854	TMS-SCE-1/4-2.0-9	28	8
06090	5975-01-356-5560	TMS-SCE-1/8-2.0-9	BULK	54
06090	5975-01-356-5560	TMS-SCE-1/8-2.0-9	3	37
06090	5975-01-356-5560	TMS-SCE-1/8-2.0-9	13	47
06090	5975-01-356-5560	TMS-SCE-1/8-2.0-9	15	69
06090	5970-01-459-3854	TMS-SCE-3/16-2.0-9	BULK	56
06090	5975-01-459-3854	TMS-SCE-3/16-2.0-9	3	38
06090	5975-01-459-3854	TMS-SCE-3/16-2.0-9	11	27
06090	5975-01-459-3854	TMS-SCE-3/16-2.0-9	12	33
06090	5975-01-459-3854	TMS-SCE-3/16-2.0-9	13	48
06090	5975-01-459-3854	TMS-SCE-3/16-2.0-9	15	70

TM 10-5410-228-24P

SECTION IV

CROSS-REFERENCE INDEXES

PART NUMBER INDEX

CAGEC	STOCK NUMBER	PART NUMBER	FIG.	ITEM
06090	5970-01-459-3854	TMS-SCE-3/16-2.0-9	19	10
06090	5970-01-459-3854	TMS-SCE-3/16-2.0-9	20	18
06090	5970-01-459-3854	TMS-SCE-3/16-2.0-9	20	19
06090	5970-01-459-3854	TMS-SCE-3/16-2.0-9	20	20
06090	5970-01-459-3854	TMS-SCE-3/16-2.0-9	20	21
06090	5970-01-459-3854	TMS-SCE-3/16-2.0-9	20	22
06090	5970-01-459-3854	TMS-SCE-3/16-2.0-9	20	23
06090	5970-01-459-3854	TMS-SCE-3/16-2.0-9	21	9
06090	5970-01-459-3854	TMS-SCE-3/16-2.0-9	21	10
06090	5970-01-459-3854	TMS-SCE-3/16-2.0-9	21	11
06090	5970-01-459-3854	TMS-SCE-3/16-2.0-9	21	12
06090	5970-01-459-3854	TMS-SCE-3/16-2.0-9	21	13
06090	5970-01-459-3854	TMS-SCE-3/16-2.0-9	21	14
06090	5970-01-459-3854	TMS-SCE-3/16-2.0-9	21	15
06090	5970-01-459-3854	TMS-SCE-3/16-2.0-9	21	16
06090	5970-01-459-3854	TMS-SCE-3/16-2.0-9	22	11
06090	5970-01-459-3851	TMS-SCE-3/16-2.0-9	23	6
06090	5970-01-459-3851	TMS-SCE-3/16-2.0-9	23	7
06090	5970-01-459-3854	TMS-SCE-3/16-2.0-9	25	11
06090	5970-01-459-3854	TMS-SCE-3/16-2.0-9	25	14
06090	5970-01-459-3854	TMS-SCE-3/16-2.0-9	25	17
06090	5970-01-459-3854	TMS-SCE-3/16-2.0-9	25	18
06090	5970-01-459-3854	TMS-SCE-3/16-2.0-9	25	19
06090	5970-01-459-3854	TMS-SCE-3/16-2.0-9	25	21
06090	5970-01-459-3854	TMS-SCE-3/16-2.0-9	25	22
06090	5970-01-459-3854	TMS-SCE-3/16-2.0-9	25	23
06090	5970-01-459-3854	TMS-SCE-3/16-2.0-9	25	24
06090	5970-01-459-3854	TMS-SCE-3/16-2.0-9	25	26
06090	5970-01-459-3854	TMS-SCE-3/16-2.0-9	25	27
06090	5970-01-459-3854	TMS-SCE-3/16-2.0-9	25	28
06090	5970-01-459-3854	TMS-SCE-3/16-2.0-9	25	29

TM 10-5410-228-24P

SECTION IV

CROSS-REFERENCE INDEXES

PART NUMBER INDEX

CAGEC	STOCK NUMBER	PART NUMBER	FIG.	ITEM
06090	5970-01-459-3854	TMS-SCE-3/16-2.0-9	25	30
06090	5970-01-459-3854	TMS-SCE-3/16-2.0-9	25	31
06090	5970-01-459-3854	TMS-SCE-3/16-2.0-9	25	32
06090	5970-01-459-3854	TMS-SCE-3/16-2.0-9	25	33
06090	5970-01-459-3854	TMS-SCE-3/16-2.0-9	25	34
06090	5970-01-459-3854	TMS-SCE-3/16-2.0-9	25	35
06090	5970-01-459-3854	TMS-SCE-3/16-2.0-9	25	36
06090	5970-01-459-3854	TMS-SCE-3/16-2.0-9	25	37
06090	5970-01-459-3854	TMS-SCE-3/16-2.0-9	25	38
06090	5970-01-459-3854	TMS-SCE-3/16-2.0-9	25	39
06090	5970-01-459-3854	TMS-SCE-3/16-2.0-9	25	40
06090	5970-01-459-3851	TMS-SCE-3/16-2.0-9	27	4
06090	5970-01-459-3851	TMS-SCE-3/16-2.0-9	27	5
06090	5970-01-459-3851	TMS-SCE-3/16-2.0-9	27	11
06090	5970-01-459-3851	TMS-SCE-3/16-2.0-9	27	12
06090	5970-01-459-3851	TMS-SCE-3/16-2.0-9	27	14
06090	5970-01-459-3851	TMS-SCE-3/16-2.0-9	27	15
06090	5970-01-459-3851	TMS-SCE-3/16-2.0-9	27	16
06090	5970-01-459-3851	TMS-SCE-3/16-2.0-9	27	17
06090	5970-01-459-3851	TMS-SCE-3/16-2.0-9	27	19
06090	5970-01-459-3851	TMS-SCE-3/16-2.0-9	28	7
06090	5970-01-459-3854	TMS-SCE-3/16-2.0-9	35	22
06090	5970-01-423-2099	TMS-SCE-3/4-2.0-9	BULK	59
06090	5970-01-423-2099	TMS-SCE-3/4-2.0-9	15	18
06090	5970-01-423-2099	TMS-SCE-3/4-2.0-9	15	21
06090	5970-01-423-2099	TMS-SCE-3/4-2.0-9	15	24
06090	5970-01-423-2099	TMS-SCE-3/4-2.0-9	15	27
06090	5970-01-423-2099	TMS-SCE-3/4-2.0-9	15	31
06090	5970-01-423-2099	TMS-SCE-3/4-2.0-9	15	34
06090	5970-01-423-2099	TMS-SCE-3/4-2.0-9	15	37
06090	5970-01-423-2099	TMS-SCE-3/4-2.0-9	15	41



TM 10-5410-228-24P

SECTION IV

CROSS-REFERENCE INDEXES

PART NUMBER INDEX

CAGEC	STOCK NUMBER	PART NUMBER	FIG.	ITEM
06090	5970-01-423-2099	TMS-SCE-3/4-2.0-9	15	44
06090	5975-01-139-3404	TMS-SCE-3/4-2.0-9	20	4
06090	5975-01-139-3404	TMS-SCE-3/4-2.0-9	20	5
06090	5975-01-139-3404	TMS-SCE-3/4-2.0-9	20	6
06090	5975-01-139-3404	TMS-SCE-3/4-2.0-9	20	15
06090	5975-01-139-3404	TMS-SCE-3/4-2.0-9	20	16
06090	5975-01-139-3404	TMS-SCE-3/4-2.0-9	21	8
06090	5975-01-139-3404	TMS-SCE-3/4-2.0-9	21	22
06090	5975-01-139-3404	TMS-SCE-3/4-2.0-9	21	26
06090	5975-01-139-3404	TMS-SCE-3/4-2.0-9	23	11
06090	5975-01-139-3404	TMS-SCE-3/4-2.0-9	24	3
06090	5975-01-139-3404	TMS-SCE-3/4-2.0-9	24	4
06090	5975-01-139-3404	TMS-SCE-3/4-2.0-9	24	5
06090	5975-01-139-3404	TMS-SCE-3/4-2.0-9	29	11
06090	5975-01-139-3404	TMS-SCE-3/4-2.0-9	29	24
06090	5975-01-139-3404	TMS-SCE-3/4-2.0-9	29	27
06090	5975-01-139-3404	TMS-SCE-3/8-2.0-9	BULK	57
06090	5975-01-140-0763	TMS-SCE-3/8-2.0-9	2	74
06090	5975-01-140-0763	TMS-SCE-3/8-2.0-9	15	74
06090	5975-01-448-7273	TMS-SCE-3/8-2.0-9	21	18
06090	5975-01-448-7273	TMS-SCE-3/8-2.0-9	21	19
06090	5975-01-448-7273	TMS-SCE-3/8-2.0-9	21	20
06090	5975-01-448-7273	TMS-SCE-3/8-2.0-9	21	21
06090	5970-01-448-7273	TMS-SCE-3/8-2.0-9	21	23
06090	5975-01-448-7273	TMS-SCE-3/8-2.0-9	21	24
06090	5975-01-448-7273	TMS-SCE-3/8-2.0-9	21	25
06090	5975-01-448-7273	TMS-SCE-3/8-2.0-9	21	27
06090	5975-01-448-7273	TMS-SCE-3/8-2.0-9	21	28
06090	5975-01-448-7273	TMS-SCE-3/8-2.0-9	21	29
06090	5975-01-448-7273	TMS-SCE-3/8-2.0-9	21	30
06090	5975-01-448-7273	TMS-SCE-3/8-2.0-9	21	31

TM 10-5410-228-24P

SECTION IV

CROSS-REFERENCE INDEXES

PART NUMBER INDEX

CAGEC	STOCK NUMBER	PART NUMBER	FIG.	ITEM
06090	5975-01-448-7273	TMS-SCE-3/8-2.0-9	21	32
06090	5970-01-448-7273	TMS-SCE-3/8-2.0-9	22	15
06090	5970-01-448-7273	TMS-SCE-3/8-2.0-9	22	16
06090	5970-01-448-7273	TMS-SCE-3/8-2.0-9	23	8
06090	5970-01-448-7273	TMS-SCE-3/8-2.0-9	23	9
06090	5970-01-448-7273	TMS-SCE-3/8-2.0-9	23	10
06090	5970-01-448-7273	TMS-SCE-3/8-2.0-9	25	20
06090	5970-01-448-7273	TMS-SCE-3/8-2.0-9	25	25
06090	5970-01-448-7273	TMS-SCE-3/8-2.0-9	27	8
06090	5970-01-448-7273	TMS-SCE-3/8-2.0-9	27	13
06090	5970-01-448-7273	TMS-SCE-3/8-2.0-9	27	18
06090	5970-01-448-7273	TMS-SCE-3/8-2.0-9	28	9
59793		VR2-F.0	50	84
59793		VR2-F.0	56	29
81348		V-T-285TYICL1SCLBSZFF-CG483	63	14
81348		V-T-285TYICL1SCLBSZFF-TAN	63	14
81348		V-T-285TYICL1SCLBSZFF-CG483	BULK	75
81348		V-T-285TYICL1SCLBSZFF-CG483	65	2
81348		V-T-285TYICL1SCLBSZFF-TAN	BULK	76
81348		V-T-285TYICL1SCLBSZFF-TAN	65	2
05624		W1-227	4	17
63327		WBF-4	72	45
55674		WHISPERMAT WM2	BULK	26
90598		WHISPERMAT WM2	48	1
90598		WHISPERMAT WM2	48	5
19207		XA3996-1	6	45
81348		ZZ-H-428	6	70
81348		ZZ-H-428, TYIV, GRA, CL2	BULK	40
81348		ZZ-R-765-CL3B, GR50	BULK	61
59793		00315047	56	33
59793		00402146	56	34

TM 10-5410-228-24P

SECTION IV

CROSS-REFERENCE INDEXES

PART NUMBER INDEX

CAGEC	STOCK NUMBER	PART NUMBER	FIG.	ITEM
59793		00630603	56	28
59793		01202140	56	26
59793	4310-01-514-1652	0165R010BN3HC	56	27
59793		02061812	56	32
81345	4210-00-595-1777	UL 154	69	17
30780		1/8-C873-70	50	85
30780		1/8CD	56	30
30780		1/8X1/8F40HG-S-C873-70	50	87
30780		1/8X1/8F40HG-S-C873-70	56	31
11153		1000-081-106-0599	BULK	19
11153		1000-081-106-0599	65	5
11153		1000-9000-021-0599	65	3
11153		1000-9000-106-0599	BULK	22
11153		1000-9000-106-0599	65	3
06034		1002381-100	53	21
7X677	5330-01-149-0874	10137488	2	71
7X677	5330-01-147-9808	10137492	6	49
56501		10-153	68	21
0NM25		109H2-500	BULK	29
0NM25		109H2-500	37	34
0NM25		109H2-500	59	30
0NM25		109H2-500	60	3
0NM25		109H2-500	61	3
06034	4720-00-996-0372	1101149	62	3
06034	4720-00-996-0372	1101149	62	5
06034	4720-00-996-0372	1101149	67	5
06034	4720-00-996-0372	1101149	BULK	82
06034		1102381-100	BULK	83
06034		1102381-100	53	10
06034		1102381-100	53	14
06034		1102381-100	53	20

TM 10-5410-228-24P

SECTION IV

CROSS-REFERENCE INDEXES

PART NUMBER INDEX

CAGEC	STOCK NUMBER	PART NUMBER	FIG.	ITEM
06034		1102381-100	53	24
06034		1102381-100	53	28
06034		1102381-100	53	29
06034		1102381-100	53	31
06034		1103074-100	BULK	84
06034		1103074-100	53	19
06034		1103074-100	53	26
06034		1103074-100	53	27
06034		110-3074-100	53	25
06034		110-3074-100	53	32
55926		11430 (GREEN)	BULK	10
55926		11430 (GREEN)	65	7
55926		11430 (TAN)	BULK	11
55926		11430 (TAN)	65	7
7X677	5310-01-206-7306	11500207	2	83
7X677	5310-01-206-7306	11500207	6	65
24617	5305-01-397-6848	11500829	6	57
11862		11500940	2	82
19207		120382	6	53
34623		120383-1	6	60
7X677	4730-00-166-9178	12337891	6	40
34623	6150-01-207-8120	12338099-1	40	49
34623		12338099-1 (TN)	40	49
19207	3020-01-210-1391	12338773	6	44
19207	2590-01-207-3696	12338774	6	67
19207	5342-01-203-5661	12338775	6	58
19207	3020-01-188-3885	12338781	6	46
34623	2590-01-444-4365	12338786-1	6	66
19207	5305-01-189-3769	12339240	6	22
19207		12339359-14	6	39
19207	3030-01-321-4482	12339359-18	6	38

TM 10-5410-228-24P

SECTION IV

CROSS-REFERENCE INDEXES

PART NUMBER INDEX

CAGEC	STOCK NUMBER	PART NUMBER	FIG.	ITEM
19207	3020-01-232-9629	12339392	6	51
19207	3020-01-188-3884	12339393	6	50
19207		12339396	6	42
19207	5340-01-197-5548	12340057	6	55
19207	5306-01-251-9188	12340845	6	56
19207	5306-01-263-8889	12340845-2	6	63
19207	5306-01-264-3531	12340845-4	6	64
6K495		1311K1	66	20
97403	5120-01-013-1676	13226E7741	69	18
7X677	2930-01-147-8555	14024208	6	47
23862	4730-00-278-3888	144219	6	43
55926		14902 (GREEN)	BULK	12
55926		14902 (GREEN)	63	15
55926		14902 (GREEN)	65	4
55926		14902 (GREEN)	65	6
55926		14902 (GREEN)	66	14
55926		14902 (GREEN)	66	15
55926		14902 (GREEN)	66	16
55926		14902 (TAN)	BULK	13
55926		15103 (GREEN)	BULK	71
55926		15103 (GREEN)	66	13
55926		17101 (GREEN)	BULK	14
55926		17101 (TAN)	BULK	15
55926		17101 (TAN)	63	15
55926		17101 (TAN)	65	4
55926		17101 (TAN)	65	6
55926		17101 (TAN)	66	14
55926		17101 (TAN)	66	15
55926		17101 (TAN)	66	16
81337		17-1-10001-1	2	54
81337		17-1-3725-03	7	19

TM 10-5410-228-24P

SECTION IV

CROSS-REFERENCE INDEXES

PART NUMBER INDEX

CAGEC	STOCK NUMBER	PART NUMBER	FIG.	ITEM
81337		17-1-3725-03TN	7	19
81337		17-1-5508-1	1	2
81337		17-1-5508-1(TN)	1	2
81337	5975-01-493-2776	17-1-5514-1	36	30
81337	5975-01-493-2772	17-1-5516-1	36	25
81337	5975-01-493-2768	17-1-5517-1	36	17
81337		17-1-5519-1	37	1
81337		17-1-5521-1	37	3
81337		17-1-5522-1	36	23
81337	5975-01-493-2767	17-1-5523-2	36	7
81337	5975-01-493-6383	17-1-5523-2	36	18
81337	5975-01-493-2773	17-1-5523-4	36	29
81337	5975-01-493-2766	17-1-5523-6	36	16
81337	5975-01-493-2770	17-1-5524-1	36	24
81337	5975-00-493-2764	17-1-5525-1	36	15
81337		17-1-5526-1	36	1
81337	5975-01-493-2748	17-1-5527-1	36	6
81337		17-1-5527-2	36	28
81337	4710-01-493-9538	17-1-5529-1	37	12
81337		17-1-5529-1(TN)	37	12
81337	5975-01-493-2769	17-1-5533-1	36	20
81337	5975-01-493-2765	17-1-5534-1	36	5
81337	5975-01-493-2775	17-1-5535-1	36	19
81337	6150-01-493-3134	17-1-5537-1	10	66
81337	6150-01-487-8047	17-1-5538-1	10	62
81337	6150-01-487-8045	17-1-5539-1	10	65
81337		17-1-5540-8	37	44
81337		17-1-5540-9	7	67
81337	6150-01-488-5882	17-1-5550-1	10	73
81337		17-1-5553-1	37	30
81337		17-1-5553-2	37	31

TM 10-5410-228-24P

SECTION IV

CROSS-REFERENCE INDEXES

PART NUMBER INDEX

CAGEC	STOCK NUMBER	PART NUMBER	FIG.	ITEM
81337		17-1-5554-1	37	32
81337		17-1-5554-2	37	33
81337		17-1-5555-1	37	47
81337		17-1-5555-2	37	48
81337		17-1-5557-1	37	49
81337	2540-01-493-8082	17-1-5578-1	9	5
81337	2540-01-493-8083	17-1-5579-1	9	4
81337		17-1-5586-1	8	4
81337		17-1-5587-1	8	3
81337		17-1-5592-1	7	1
81337		17-1-5594-1	8	9
81337	7230-01-492-5807	17-1-5596-1	7	2
81337		17-1-5614-1	30	11
81337		17-1-5627-1	32	2
81337		17-1-5641-1	34	2
81337		17-1-5641-1 (TN)	34	2
81337		17-1-5642-1	34	11
81337		17-1-5642-1 (TN)	34	11
81337		17-1-5649-1	37	55
81337		17-1-5649-2	37	56
81337		17-1-5650-1	37	39
81337		17-1-5650-2	37	40
81337		17-1-5651-1	37	41
81337		17-1-5651-2	37	42
81337		17-1-5655-1	37	14
81337		17-1-5655-1 (TN)	37	14
81337		17-1-5656-1	37	9
81337		17-1-5656-1 (TN)	37	9
81337		17-1-5657-1	7	7
81337		17-1-5658-1	7	8
81337		17-1-5664-1	30	16

TM 10-5410-228-24P

SECTION IV

CROSS-REFERENCE INDEXES

PART NUMBER INDEX

CAGEC	STOCK NUMBER	PART NUMBER	FIG.	ITEM
81337		17-1-5665-1	7	5
81337		17-1-5667-1	31	1
81337		17-1-5670-1	7	12
81337		17-1-5671-1	7	18
81337		17-1-5680-1	37	50
81337		17-1-5680-1(TN)	37	50
81337		17-1-5681-1	37	24
81337		17-1-5681-1(TN)	37	24
81337		17-1-5682-1	37	37
81337		17-1-5682-1(TN)	37	37
81337		17-1-5683-1	37	45
81337		17-1-5683-1(TN)	37	45
81337		17-1-5684-1	37	51
81337		17-1-5684-1(TN)	37	51
81337		17-1-5685-1	37	38
81337		17-1-5685-1(TN)	37	38
81337		17-1-5686-1	37	29
81337		17-1-5686-1(TN)	37	29
81337		17-1-5687-1	37	46
81337		17-1-5687-1(TN)	37	46
81337		17-1-5689-1	7	29
81337		17-1-5689-1(TN)	7	29
81337	2510-01-493-8081	17-1-5690-1	34	6
81337		17-1-5690-1(TN)	34	6
81337		17-1-5691-1	7	37
81337		17-1-5691-1(TN)	7	37
81337		17-1-5698-1	37	20
81337		17-1-5702-1	24	1
81337	5935-01-493-2759	17-1-5702-10	21	1
81337	5935-01-493-2759	17-1-5702-10	28	1
81337		17-1-5702-13	25	2



TM 10-5410-228-24P

SECTION IV

CROSS-REFERENCE INDEXES

PART NUMBER INDEX

CAGEC	STOCK NUMBER	PART NUMBER	FIG.	ITEM
81337		17-1-5702-13	26	1
81337		17-1-5702-14	26	3
81337		17-1-5702-2	20	2
81337		17-1-5702-22	25	1
81337		17-1-5702-24	23	3
81337		17-1-5702-25	23	4
81337		17-1-5702-26	28	3
81337		17-1-5702-3	20	1
81337		17-1-5702-9	28	2
81337		17-1-5703-1	24	2
81337		17-1-5703-10	22	1
81337		17-1-5703-11	26	2
81337	5935-01-493-2754	17-1-5703-3	20	13
81337		17-1-5703-9	22	3
81337	9340-01-494-1541	17-1-5704-1	8	7
81337	5320-00-882-8388	17-1-5711-14	40	33
81337	5320-00-143-6149	17-1-5711-15	40	34
81337	5320-00-956-7355	17-1-5711-6	40	38
81337	5935-01-494-2497	17-1-5718-6	19	9
81337		17-1-5718-8	13	24
81337		17-1-5718-9	13	34
81337		17-1-5719-1	30	10
81337		17-1-5726-1	13	4
81337		17-1-5726-1	19	25
81337		17-1-5736-1	34	5
81337	5320-00-177-7669	17-1-5737-3	37	54
81337		17-1-5737-7	32	1
81337		17-1-5738-10	32	7
81337	5310-01-490-7022	17-1-5738-5	1	28
81337		17-1-5754-1	16	5
81337		17-1-5755-1	16	3

TM 10-5410-228-24P

SECTION IV

CROSS-REFERENCE INDEXES

PART NUMBER INDEX

CAGEC	STOCK NUMBER	PART NUMBER	FIG.	ITEM
81337	6350-00-003-3534	17-1-5757-1	2	4
81337	6350-00-003-3534	17-1-5757-1	16	13
81337		17-1-5758-1	10	9
81337		17-1-5760-1	12	7
81337		17-1-5774-1	37	52
81337		17-1-5774-2	37	53
81337	6150-01-487-4992	17-1-5778-1	10	61
81337	6130-01-490-9998	17-1-5790-1	14	8
81337	6130-01-487-7028	17-1-5791-1	14	9
81337		17-1-5794-1	11	10
81337		17-1-5794-1	12	17
81337	6210-01-487-7027	17-1-5795-1	12	5
81337	6350-01-328-3932	17-1-5802-1	3	22
81337	6350-01-328-3932	17-1-5802-1	13	33
81337		17-1-5810-1	10	24
81337		17-1-5815-1	38	3
81337		17-1-5816-1	38	2
81337	1450-01-014-0956	17-1-5817-1	38	4
81337		17-1-5830-1	18	11
81337	5930-01-493-9547	17-1-5831-1	15	11
81337		17-1-5835-1	7	13
81337		17-1-5849-1	7	14
81337		17-1-5849-2	7	45
81337		17-1-5849-2	30	17
81337	5935-01-149-5165	17-1-5850-1	22	4
81337		17-1-5868-1	7	3
81337		17-1-5873-1	9	8
81337		17-1-5878-1	22	6
81337		17-1-5879-1	22	7
81337		17-1-5881-1	12	16
81337	6150-01-487-5001	17-1-5886-1	69	4

TM 10-5410-228-24P

SECTION IV

CROSS-REFERENCE INDEXES

PART NUMBER INDEX

CAGEC	STOCK NUMBER	PART NUMBER	FIG.	ITEM
81337	5970-01-459-3854	17-1-5888-3	BULK	52
81337	5995-01-486-8212	17-1-5891-1	35	8
81337	6240-00-132-5317	17-1-5894-1	11	13
81337	6240-00-132-5317	17-1-5894-1	12	19
81337	6240-00-132-5317	17-1-5894-1	67	18
81337		17-1-5895-1	11	11
81337	5820-01-494-4476	17-1-5895-1	12	20
81337	6150-01-487-7025	17-1-5896-1	10	58
81337	5342-00-736-8747	17-1-5897-1	11	12
81337	5342-00-736-8747	17-1-5897-1	12	18
81337		17-1-5930-1	7	28
81337		17-1-5930-1(TN)	7	28
81337		17-1-5941-1	11	1
81337		17-1-5946-1	10	7
81337		17-1-5948-1	11	5
81337		17-1-5949-1	11	9
81337		17-1-5950-1	35	16
81337		17-1-5951-1	7	31
81337		17-1-5951-1(TN)	7	31
81337		17-1-5952-1	35	17
81337		17-1-5952-1(TN)	35	17
81337		17-1-5960-1	35	18
81337		17-1-5960-1(TN)	35	18
81337	5930-01-492-5141	17-1-5962-1	3	9
81337	5930-01-492-5141	17-1-5962-1	13	11
81337	5930-01-490-5369	17-1-5962-10	16	36
81337	5930-01-491-1327	17-1-5962-11	16	56
81337	5930-01-492-5804	17-1-5962-12	16	60
81337	5930-01-487-7016	17-1-5962-13	16	48
81337	5930-01-489-0263	17-1-5962-14	16	44
81337	5930-01-492-5806	17-1-5962-15	16	64

TM 10-5410-228-24P

SECTION IV

CROSS-REFERENCE INDEXES

PART NUMBER INDEX

CAGEC	STOCK NUMBER	PART NUMBER	FIG.	ITEM
81337	5930-01-487-7017	17-1-5962-16	16	52
81337	5930-01-487-7018	17-1-5962-17	16	72
81337	5930-01-487-7021	17-1-5962-18	16	92
81337	5930-01-487-7019	17-1-5962-19	16	96
81337	5930-01-487-7010	17-1-5962-2	3	13
81337	5930-01-487-7010	17-1-5962-2	13	15
81337	5930-01-487-7020	17-1-5962-20	16	88
81337	5930-01-488-7518	17-1-5962-21	2	7
81337	5930-01-488-7518	17-1-5962-21	16	80
81337	5930-01-487-7009	17-1-5962-22	2	11
81337	5930-01-487-7009	17-1-5962-22	16	84
81337	5930-01-491-1323	17-1-5962-3	16	32
81337	5930-01-487-7015	17-1-5962-4	16	24
81337	5930-01-487-7012	17-1-5962-5	16	20
81337	5930-01-491-1328	17-1-5962-6	16	68
81337	5930-01-487-7014	17-1-5962-7	16	40
81337	5930-01-491-1326	17-1-5962-8	16	76
81337	5930-01-491-1324	17-1-5962-9	16	28
81337	5975-01-483-0499	17-1-5965-1	11	4
81337	5975-01-483-0499	17-1-5965-1	19	11
81337		17-1-5970-2	11	3
81337		17-1-5970-2	19	12
81337	5975-00-290-4085	17-1-5971-2	11	2
81337	5975-00-290-4085	17-1-5971-2	19	13
81337		17-1-5973-1	7	36
81337		17-1-5975-1	14	10
81337		17-1-5979-1	35	4
81337		17-1-5979-1(TN)	35	4
81337		17-1-5980-1	33	4
81337	5340-01-107-6970	17-1-5981-1	10	33
81337	5342-00-713-4772	17-1-5982-1	10	32

TM 10-5410-228-24P

SECTION IV

CROSS-REFERENCE INDEXES

PART NUMBER INDEX

CAGEC	STOCK NUMBER	PART NUMBER	FIG.	ITEM
81337	5975-00-475-2407	17-1-5984-1	10	42
81337		17-1-5985-1	10	35
81337		17-1-5987-1	10	40
81337	5975-01-105-8251	17-1-5988-1	10	41
81337	6150-01-487-7026	17-1-5989-1	10	59
81337		17-1-5990-1	10	44
81337		17-1-5992-1	10	45
81337		17-1-5994-1	10	48
81337		17-1-5995-1	10	30
81337		17-1-5996-1	10	36
81337		17-1-5997-1	10	29
81337		17-1-5997-2	10	37
81337		17-1-5997-3	10	39
81337		17-1-5997-4	10	43
81337		17-1-5998-1	10	28
81337		17-1-6000-1	10	47
81337	5307-01-491-4890	17-1-6002-2	17	6
81337		17-1-6003-1	33	13
81337	5340-00-364-9613	17-1-6006-1	15	2
81337		17-1-6610-1	7	27
81337	5975-00-990-5354	17-1-6653-1	2	64
81337	5975-00-990-5354	17-1-6653-1	7	26
81337		17-1-8246-1	2	53
81337		17-1-8555-2	7	23
81337		17-1-8555-2	40	31
81337		17-1-8565-1	2	55
81337		17-1-8579-1	2	59
81337	3120-01-491-3055	17-1-9110-3	3	40
81337	3120-01-491-3055	17-1-9110-3	13	51
81337	8340-01-494-4479	17-1-9128-1	37	16
81337		17-1-9128-2	37	16

SECTION IV

CROSS-REFERENCE INDEXES

PART NUMBER INDEX

CAGEC	STOCK NUMBER	PART NUMBER	FIG.	ITEM
81337		17-1-9129-1	37	15
81337		17-1-9129-2	37	15
81337		17-1-9130-1	37	10
81337		17-1-9130-2	37	10
81337		17-1-9132-1	37	17
81337		17-1-9132-2	37	17
81337		17-1-9133-1	37	18
81337		17-1-9133-2	37	18
81337	6150-01-487-4991	17-1-9135-1	10	63
81337	6150-01-487-4993	17-1-9136-1	10	64
81337		17-1-9137-1	10	60
81337	6150-01-487-4999	17-1-9138-1	2	92
81337	6150-01-487-4999	17-1-9138-1	10	68
81337	5995-01-486-8211	17-1-9139-1	10	70
81337		17-1-9152-1	19	4
81337		17-1-9162-1	15	14
81337		17-1-9163-1	17	16
81337		17-1-9166-1	17	63
81337		17-1-9173-1	18	12
81337	4730-01-017-5119	17-1-9182-1	16	2
81337	4730-01-017-5119	17-1-9182-1	17	7
81337	4730-01-017-5119	17-1-9182-1	29	13
81337	4730-01-017-5119	17-1-9182-1	41	44
81337		17-1-9183-1	29	21
81337		17-1-9183-1	41	45
81337	4730-01-058-2323	17-1-9183-2	17	8
81337	4730-01-058-2323	17-1-9183-2	29	22
81337	4730-00-350-9619	17-1-9185-1	41	39
81337		17-1-9186-1	16	1
81337	4730-01-118-8278	17-1-9187-1	6	18
81337	4730-01-118-8278	17-1-9187-1	10	80

TM 10-5410-228-24P

SECTION IV

CROSS-REFERENCE INDEXES

PART NUMBER INDEX

CAGEC	STOCK NUMBER	PART NUMBER	FIG.	ITEM
81337	4730-01-118-8278	17-1-9187-1	15	15
81337	4730-01-118-8278	17-1-9187-1	29	9
81337	4730-01-118-8278	17-1-9187-1	41	40
81337		17-1-9188-1	17	32
81337		17-1-9193-1	40	10
81337		17-1-9193-1(TN)	40	10
81337		17-1-9194-1	1	3
81337		17-1-9194-1(TN)	1	3
81337		17-1-9201-1	7	38
81337		17-1-9214-1	10	74
81337		17-1-9219-1	29	10
81337		17-1-9221-1	40	32
81337		17-1-9221-1(TN)	40	32
81337		17-1-9223-1	10	25
81337		17-1-9227-1	40	35
81337		17-1-9227-1(TN)	40	35
81337		17-1-9227-2	40	37
81337		17-1-9227-2(TN)	40	37
81337		17-1-9228-1	40	40
81337		17-1-9228-1(TN)	40	40
81337		17-1-9230-1	40	39
81337		17-1-9231-1	40	36
81337		17-1-9231-1(TN)	40	36
81337		17-1-9235-1	15	40
81337		17-1-9236-1	15	20
81337		17-1-9237-1	15	23
81337		17-1-9238-1	1	1
81337		17-1-9238-1(TN)	1	1
81337		17-1-9242-1	2	35
81337		17-1-9247-1	2	42
81337	4320-01-490-9654	17-1-9289-1	6	10

TM 10-5410-228-24P

SECTION IV

CROSS-REFERENCE INDEXES

PART NUMBER INDEX

CAGEC	STOCK NUMBER	PART NUMBER	FIG.	ITEM
81337	4330-01-486-6411	17-1-9295-1	2	33
81337		17-1-9296-1	2	94
81337	6150-01-487-4998	17-1-9296-1	10	67
81337		17-1-9298-1	10	81
81337	6150-01-487-4997	17-1-9298-1	46	10
81337	5342-01-241-0737	17-1-9304-1	2	41
81337		17-1-9307-1	22	5
81337	5305-01-140-2490	17-1-9329-2	6	26
81337	5305-01-491-0775	17-1-9330-1	6	32
81337		17-1-9331-1	6	28
81337	5935-01-493-9543	17-1-9335-1	17	52
81337	5935-01-287-7585	17-1-9335-11	17	59
81337	5935-01-493-9542	17-1-9335-12	17	51
81337	5935-01-493-9550	17-1-9335-13	17	60
81337		17-1-9335-16	12	25
81337	5935-01-493-9548	17-1-9335-2	17	45
81337	5935-01-493-9544	17-1-9335-4	17	53
81337	5935-01-493-9540	17-1-9335-5	17	61
81337	5935-01-493-9549	17-1-9335-7	17	50
81337	5935-01-493-9541	17-1-9335-9	17	57
81337	2540-01-493-9539	17-1-9339-1	7	10
81337	4010-01-487-8046	17-1-9349-1	37	2
81337		17-1-9356-1	56	6
81337		17-1-9357-1	46	16
81337		17-1-9357-2	46	17
81337		17-1-9357-3	46	18
81337	5935-01-492-6553	17-1-9368-3	3	30
81337	5935-01-492-9025	17-1-9368-5	3	20
81337		17-1-9370-1	3	19
81337		17-1-9371-1	3	5
81337		17-1-9372-1	2	27



SECTION IV

CROSS-REFERENCE INDEXES

PART NUMBER INDEX

CAGEC	STOCK NUMBER	PART NUMBER	FIG.	ITEM
81337		17-1-9373-1	3	34
81337		17-1-9377-1	19	24
81337		17-1-9378-1	10	49
81337		17-1-9383-1	18	4
81337	6150-01-487-5000	17-1-9388-1	10	71
81337		17-1-9399-1	18	7
81337		17-1-9400-1	7	4
81337		17-1-9401-1	10	20
81337		17-1-9402-1	14	4
81337		17-1-9403-1	15	93
81337		17-1-9404-1	15	46
81337		17-1-9407-1	1	29
81337	4420-01-494-4480	17-1-9410-1	44	20
81337	4420-01-494-4481	17-1-9410-2	44	21
81337	4420-01-494-4477	17-1-9410-3	44	22
81337		17-1-9418-1	56	25
81337	4320-01-487-7022	17-1-9419-1	51	3
81337	4310-01-488-5884	17-1-9424-1	45	4
81337	4320-01-493-9546	17-1-9425-1	47	12
81337	4730-01-487-8048	17-1-9426-1	54	6
005K6		17-1-9426-BLOCK	55	33
81337	2930-01-493-9545	17-1-9428-1	57	1
81337	4730-01-491-2035	17-1-9429-1	72	62
81337	4730-01-327-5244	17-1-9431-1	72	52
81337	4730-01-390-5737	17-1-9432-1	72	72
81337	4820-01-492-7494	17-1-9434-1	72	27
81337	4320-01-490-5371	17-1-9435-1	45	12
81337	6105-01-492-6547	17-1-9436-1	5	13
81337		17-1-9453-1	47	5
81337	3010-00-517-1846	17-1-9454-1	47	6
81337	4320-01-488-5887	17-1-9455-1	49	10

TM 10-5410-228-24P

SECTION IV

CROSS-REFERENCE INDEXES

PART NUMBER INDEX

CAGEC	STOCK NUMBER	PART NUMBER	FIG.	ITEM
81337		17-1-9472-1	BULK	87
81337		17-1-9475-1	36	13
81337		17-1-9539-1	45	14
81337		17-1-9550-1	52	42
81337		17-1-9551-1	52	36
81337		17-1-9552-1	52	21
81337		17-1-9553-1	52	3
81337	5950-01-486-8210	17-1-9558-1	46	19
81337		17-1-9564-1	5	14
81337		17-1-9581-1	41	5
81337		17-1-9582-1	42	17
81337		17-1-9582-1(TN)	42	17
81337		17-1-9591-1	42	7
81337		17-1-9591-1(TN)	42	7
81337		17-1-9611-1	42	10
81337		17-1-9611-1(TN)	42	10
81337		17-1-9669-1	42	19
81337		17-1-9669-1(TN)	42	19
81337		17-1-9672-1	43	5
81337		17-1-9673-1	43	4
81337		17-1-9676-1	40	48
81337		17-1-9676-1(TN)	40	48
81337		17-1-9678-1	56	24
81337		17-1-9685-1	43	7
81337		17-1-9694-1	54	11
81337		17-1-9695-1	56	5
81337		17-1-9695-2	56	21
81337		17-1-9697-1	29	16
81337		17-1-9697-1	49	8
81337		17-1-9697-2	49	9
81337		17-1-9699-1	7	43

TM 10-5410-228-24P

SECTION IV

CROSS-REFERENCE INDEXES

PART NUMBER INDEX

CAGEC	STOCK NUMBER	PART NUMBER	FIG.	ITEM
81337		17-1-9700-1	49	7
81337	6685-01-495-0654	17-1-9701-1	56	22
81337		17-1-9703-1	56	13
81337		17-1-9727-1	47	4
81337		17-1-9728-1	57	11
81337	6150-01-487-4996	17-1-9734-1	2	93
81337	6150-01-487-4996	17-1-9734-1	10	69
81337	6150-01-487-4994	17-1-9742-1	46	20
81337		17-1-9747-1	41	1
81337		17-1-9747-1(TN)	41	1
81337	6150-01-487-4995	17-1-9748-1	46	24
81337		17-1-9750-1	46	23
81337		17-1-9760-1	41	2
81337		17-1-9762-1	41	34
81337		17-1-9763-1	41	6
81337		17-1-9764-1	41	3
81337		17-1-9765-1	41	11
81337		17-1-9767-1	41	33
81337		17-1-9774-1	10	16
81337		17-1-9778-1	44	16
81337		17-1-9779-1	44	23
81337		17-1-9782-1	44	7
81337		17-1-9783-1	44	15
81337		17-1-9792-1	47	13
81337		17-1-9808-1	42	13
81337		17-1-9808-1(TN)	42	13
81337		17-1-9812-1	52	2
81337		17-1-9828-1	52	23
81337		17-1-9829-1	52	35
81337		17-1-9833-1	56	9
81337		17-1-9840-1	52	50

TM 10-5410-228-24P

SECTION IV

CROSS-REFERENCE INDEXES

PART NUMBER INDEX

CAGEC	STOCK NUMBER	PART NUMBER	FIG.	ITEM
81337		17-1-9843-2	52	47
81337		17-1-9847-1	52	30
81337	4130-01-150-4073	17-1-9858-1	52	41
81337		17-1-9890-1	52	1
81337		17-1-9901-1	57	4
81337		17-1-9904-1	42	12
81337		17-1-9904-1 (TN)	42	12
81337		17-1-9905-1	56	8
81337		17-1-9907-1	45	6
81337		17-1-9910-1	45	5
81337		17-1-9911-1	45	8
81337		17-1-9944-1	41	23
81337	3030-01-487-7011	17-1-9951-1	6	4
81337		17-1-9952-1	1	16
81337		17-1-9952-1 (TN)	1	16
81337		17-1-9953-1	1	19
81337		17-1-9953-1 (TN)	1	19
81337	2540-01-489-0266	17-1-9956-1	69	16
81337		17-1-9956-1 (TN)	69	16
81337		17-1-9961-1	1	13
81337		17-1-9961-1 (TN)	1	13
81337		17-1-9962-1	48	14
81337		17-1-9963-1	48	15
81337		17-1-9964-1	41	10
81337		17-1-9976-1	41	17
81337		17-1-9982-1	48	13
81337		17-2-0001-1	42	5
81337		17-2-0001-1 (TN)	42	5
81337		17-2-0005-1	42	4
81337		17-2-0005-1 (TN)	42	4
81337		17-2-0013-1	42	6

TM 10-5410-228-24P

SECTION IV

CROSS-REFERENCE INDEXES

PART NUMBER INDEX

CAGEC	STOCK NUMBER	PART NUMBER	FIG.	ITEM
81337		17-2-0013-1(TN)	42	6
81337		17-2-0017-1	41	28
81337		17-2-0020-1	7	75
81337		17-2-0020-1(TN)	7	75
81337		17-2-0021-1	7	66
81337		17-2-0021-1(TN)	7	66
81337	5340-01-491-4695	17-2-0023-1	1	12
81337	4240-01-488-5888	17-2-0202-1	63	40
81337	4240-01-489-0265	17-2-0202-2	63	41
81337	4240-01-488-5889	17-2-0203-1	63	38
81337	4240-01-488-5883	17-2-0203-2	63	36
81337	4240-01-488-5886	17-2-0203-3	63	37
81337	4240-01-488-5885	17-2-0203-4	63	39
81337	4240-01-488-7522	17-2-0204-1	63	4
81337	4730-01-488-4541	17-2-0205-1	63	19
81337	4130-01-488-4540	17-2-0207-1	41	4
81337	4130-01-488-4542	17-2-0207-2	41	37
81337		17-2-0210-1	51	22
81337		17-2-0211-1	51	29
81337	4730-01-492-6552	17-2-0212-1	72	28
81337	4320-01-487-7023	17-2-0213-1	57	9
81337	4320-01-492-0891	17-2-0214-1	5	4
81337		17-2-0215-1	41	22
81337		17-2-0217-1	16	4
81337	5930-00-502-5964	17-2-0218-1	17	56
81337		17-2-0219-1	51	17
81337		17-2-0219-2	51	24
81337		17-2-0220-1	41	30
81337		17-2-0221-1	44	5
81337		17-2-0223-3	BULK	85
81337	4720-00-956-9338	17-2-0223-4	BULK	86

SECTION IV

CROSS-REFERENCE INDEXES

PART NUMBER INDEX

CAGEC	STOCK NUMBER	PART NUMBER	FIG.	ITEM
81337		17-2-0224-1	40	26
81337		17-2-0225-1	40	17
81337	3010-01-487-7007	17-2-0226-1	51	8
81337	3010-01-487-7008	17-2-0227-1	5	8
81337	3010-01-487-7024	17-2-0228-1	51	10
81337	3010-01-487-7006	17-2-0229-1	5	6
81337	3010-01-385-1257	17-2-0230-1	51	9
81337		17-2-0231-1	5	7
81337		17-2-0232-1	5	5
81337		17-2-0233-1	51	7
81337	6680-01-474-0384	17-2-0236-1	2	15
81337		17-2-0243-1	15	39
81337	4720-00-017-2669	17-2-0246-1	29	17
81337		17-2-0252-1	15	29
81337	5340-01-467-4309	17-2-0253-5	50	71
81337	5320-01-467-4331	17-2-0253-8	51	30
81337	5310-01-490-6852	17-2-0254-3	3	26
81337		17-2-0255-1	51	27
81337	3020-01-492-6548	17-2-0256-1	6	31
81337		17-2-0258-1	17	13
81337		17-2-0258-2	17	68
81337		17-2-0258-3	17	66
81337		17-2-0258-4	17	67
81337		17-2-0261-1	56	15
81337		17-2-0262-1	6	33
81337		17-2-0273-1	29	2
81337		17-2-0277-1	50	165
81337	4730-01-269-9539	17-2-0277-1	72	59
81337		17-2-0277-2	50	33
81337		17-2-0277-3	50	146
81337		17-2-0277-4	50	124

TM 10-5410-228-24P

SECTION IV

CROSS-REFERENCE INDEXES

PART NUMBER INDEX

CAGEC	STOCK NUMBER	PART NUMBER	FIG.	ITEM
81337	4730-01-281-0981	17-2-0277-4	72	68
81337		17-2-0277-5	50	98
81337		17-2-0278-1	50	143
81337	4730-01-280-8351	17-2-0278-1	72	2
81337		17-2-0278-2	50	4
81337		17-2-0278-3	50	193
81337		17-2-0278-4	50	112
81337		17-2-0278-5	50	64
81337		17-2-0278-6	50	58
81337		17-2-0278-7	72	47
81337		17-2-0279-1	50	129
81337	4730-01-345-1062	17-2-0279-1	72	6
81337		17-2-0279-2	50	45
81337		17-2-0280-1	50	171
81337		17-2-0280-2	50	72
81337	4730-01-492-6551	17-2-0280-2	72	11
81337		17-2-0280-3	50	88
81337	4730-01-492-6550	17-2-0280-3	72	22
81337		17-2-0281-1	50	51
81337		17-2-0282-1	50	173
81337		17-2-0283-1	50	77
81337	5320-01-480-0895	17-2-0284-1	70	1
81337		17-2-0285-1	50	149
81337		17-2-0286-1	50	82
81337		17-2-0287-1	50	36
81337		17-2-0289-1	50	135
81337		17-2-0289-2	50	28
81337		17-2-0289-3	50	107
81337		17-2-0289-4	50	92
81337	5365-01-011-7049	17-2-0291-1	50	160
81337		17-2-0291-2	50	16

TM 10-5410-228-24P

SECTION IV

CROSS-REFERENCE INDEXES

PART NUMBER INDEX

CAGEC	STOCK NUMBER	PART NUMBER	FIG.	ITEM
81337		17-2-0291-3	50	119
81337		17-2-0292-1	50	137
81337		17-2-0292-2	50	27
81337		17-2-0292-3	50	7
81337		17-2-0292-4	50	105
81337		17-2-0292-5	50	91
81337		17-2-0296-1	72	30
81337		17-2-0297-1	72	37
81337		17-2-0297-2	72	33
81337		17-2-0298-1	53	12
81337	4730-00-913-0762	17-2-0299-1	53	11
81337		17-2-0305-1	54	5
81337		17-2-0324-1	66	25
81337		17-2-0331-1	40	25
81337		17-2-0332-1	40	15
81337		17-2-0332-2	40	16
81337		17-2-0334-1	42	9
81337		17-2-0334-1(TN)	42	9
81337		17-2-0341-1	42	14
81337		17-2-0341-1(TN)	42	14
81337		17-2-0343-2	3	27
81337		17-2-0345-1	15	43
81337		17-2-0345-2	29	23
81337		17-2-0346-1	15	33
81337		17-2-0346-2	29	26
81337		17-2-0347-1	15	30
81337		17-2-0348-1	15	17
81337		17-2-0349-1	15	36
81337		17-2-0350-1	15	26
81337		17-2-0351-2	BULK	41
81337		17-2-0353-1	2	17



TM 10-5410-228-24P

SECTION IV

CROSS-REFERENCE INDEXES

PART NUMBER INDEX

CAGEC	STOCK NUMBER	PART NUMBER	FIG.	ITEM
81337		17-2-0353-1 (TN)	2	17
81337		17-2-0355-1	31	6
81337		17-2-0356-1	2	3
81337		17-2-0357-1	2	5
81337		17-2-0357-2	2	6
81337		17-2-0358-1	51	23
81337		17-2-0359-1	44	6
81337		17-2-0364-1	6	5
81337		17-2-0364-2	6	6
81337		17-2-0370-1	51	25
81337	5306-01-491-3967	17-2-0377-1	7	35
81337		17-2-0378-1	51	15
81337		17-2-0392-1	41	15
81337		17-2-0413-1	6	29
81337		17-2-0414-1	6	23
81337	5305-01-491-0478	17-2-0427-1	6	19
81337		17-2-0431-1	52	44
81337		17-2-0438-1	52	10
81337		17-2-0439-1	52	11
81337		17-2-0440-1	52	12
81337		17-2-0441-1	52	13
81337		17-2-0442-1	52	40
81337		17-2-0444-1	52	38
81337		17-2-0445-1	52	16
81337		17-2-0446-1	52	27
81337		17-2-0447-1	52	54
81337		17-2-0450-1	41	31
81337		17-2-0451-1	52	48
81337		17-2-0451-2	52	55
81337		17-2-0452-1	52	28
81337		17-2-0456-1	15	10

SECTION IV

CROSS-REFERENCE INDEXES

PART NUMBER INDEX

CAGEC	STOCK NUMBER	PART NUMBER	FIG.	ITEM
81337		17-2-0457-1	56	19
81337		17-2-0460-1	41	29
81337		17-2-0461-1	50	94
81337		17-2-0462-1	50	79
81337		17-2-0463-1	50	157
81337	4710-01-486-6423	17-2-0464-1	72	43
81337		17-2-0465-1	50	121
81337		17-2-0467-1	50	109
81337		17-2-0468-1	50	132
81337		17-2-0469-1	50	175
81337		17-2-0470-1	50	183
81337		17-2-0471-1	50	151
81337		17-2-0472-1	50	55
81337		17-2-0473-1	50	67
81337		17-2-0474-1	50	61
81337		17-2-0475-1	50	74
81337		17-2-0476-1	50	187
81337		17-2-0477-1	50	190
81337		17-2-0478-1	50	196
81337		17-2-0479-1	50	1
81337		17-2-0480-1	50	21
81337		17-2-0481-1	50	13
81337		17-2-0482-1	50	18
81337		17-2-0484-1	50	48
81337		17-2-0485-1	50	38
81337		17-2-0486-1	50	168
81337		17-2-0487-1	50	30
81337		17-2-0489-1	50	24
81337		17-2-0490-1	50	138
81337		17-2-0491-1	50	162
81337		17-2-0501-1	53	18

TM 10-5410-228-24P

SECTION IV

CROSS-REFERENCE INDEXES

PART NUMBER INDEX

CAGEC	STOCK NUMBER	PART NUMBER	FIG.	ITEM
81337		17-2-0507-1	53	30
81337		17-2-0513-1	50	106
81337		17-2-0515-1	40	43
81337		17-2-0515-1(TN)	40	43
81337		17-2-0517-1	40	23
81337		17-2-0518-1	40	22
81337		17-2-0520-1	2	47
81337	3020-01-492-6546	17-2-0523-1	6	3
81337		17-2-0524-1	6	35
81337		17-2-0525-1	1	25
81337		17-2-0525-1(TN)	1	25
81337		17-2-0527-1	72	41
81337	5365-01-011-7049	17-2-0528-1	50	154
81337	3040-01-487-7013	17-2-0529-1	2	78
81337	4320-01-276-5002	17-2-0530-1	2	25
81337		17-2-0531-1	2	88
81337		17-2-0533-1	41	32
81337		17-2-0534-1	69	19
81337		17-2-0534-1(TN)	69	19
81337		17-2-0536-1	69	11
81337		17-2-0536-1(TN)	69	11
81337		17-2-0546-1	37	13
81337		17-2-0546-1(TN)	37	13
81337	6150-01-488-5881	17-2-0547-1	10	72
81337	4720-01-486-6418	17-2-0550-1	72	73
81337	4720-01-486-6421	17-2-0551-1	72	67
81337	4720-01-486-6422	17-2-0552-1	72	63
81337	4720-01-486-6419	17-2-0553-1	72	58
81337	4720-01-486-6417	17-2-0554-1	72	50
81337	4720-01-486-6414	17-2-0555-1	72	9
81337	4720-01-486-6420	17-2-0556-1	72	46

TM 10-5410-228-24P

SECTION IV

CROSS-REFERENCE INDEXES

PART NUMBER INDEX

CAGEC	STOCK NUMBER	PART NUMBER	FIG.	ITEM
81337		17-2-0557-1	72	20
81337	4720-01-486-6415	17-2-0558-1	72	24
81337	4720-01-486-6416	17-2-0559-1	72	19
81337	4720-01-486-6413	17-2-0560-1	72	5
81337	4720-01-486-6412	17-2-0561-1	72	1
81337		17-2-0562-1	50	101
81337		17-2-0563-1	50	90
81337	4720-01-491-2160	17-2-0570-1	72	56
81337		17-2-0571-1	72	53
81337		17-2-0571-2	72	57
81337		17-2-0571-3	BULK	36
81337		17-2-0572-1	1	20
81337		17-2-0572-1(TN)	1	20
81337		17-2-0573-1	1	21
81337		17-2-0573-1(TN)	1	21
81337		17-2-0579-1	7	50
81337		17-2-0586-1	70	6
81337		17-2-0586-2	70	4
81337		17-2-0600-1	1	5
81337		17-2-0600-1(TN)	1	5
81337		17-2-0603-1	70	15
81337		17-2-0603-1(TN)	70	15
81337		17-2-0604-1	70	16
81337		17-2-0604-1(TN)	70	16
81337		17-2-0616-1	70	17
81337		17-2-0616-1(TN)	70	17
81337		17-2-0620-1	1	26
81337		17-2-0620-1(TN)	1	26
81337		17-2-0622-1	52	57
81337		17-2-0623-1	52	59
81337		17-2-0625-1	41	36

TM 10-5410-228-24P

SECTION IV

CROSS-REFERENCE INDEXES

PART NUMBER INDEX

CAGEC	STOCK NUMBER	PART NUMBER	FIG.	ITEM
81337		17-2-0627-1	1	14
81337		17-2-0627-1(TN)	1	14
81337		17-2-0629-1	70	18
81337	5310-01-490-6813	17-2-0630-1	6	2
81337		17-2-0631-1	41	26
81337		17-2-0631-2	41	27
81337		17-2-0632-1	50	182
81337		17-2-0633-1	1	27
81337		17-2-0633-1(TN)	1	27
81337	6150-01-492-5805	17-2-0638-1	2	67
81337		17-2-0642-1	40	14
81337		17-2-0644-1	70	19
81337		17-2-0644-1(TN)	70	19
81337		17-2-0647-1	1	33
81337		17-2-0647-1(TN)	1	33
81337	3940-01-494-1543	17-2-0648-1	1	32
81337	3940-01-494-1543	17-2-0648-1	69	2
81337		17-2-0648-1(TN)	1	32
81337		17-2-0648-1(TN)	69	2
81337		17-2-0649-1	50	141
81337		17-2-0650-1	50	70
81337		17-2-0655-1	52	63
81337		17-2-0663-1	25	10
81337		17-2-0664-1	15	16
81337		17-2-0665-1	69	1
81337		17-2-0665-1(TN)	69	1
81337		17-2-0666-1	69	3
81337	5340-01-491-5039	17-2-0667-1	1	30
81337	5340-01-491-5039	17-2-0667-1(TN)	1	30
81337		17-2-0671-1	70	14
81337		17-2-0672-1	50	42

TM 10-5410-228-24P

SECTION IV

CROSS-REFERENCE INDEXES

PART NUMBER INDEX

CAGEC	STOCK NUMBER	PART NUMBER	FIG.	ITEM
81337		17-2-0673-1	42	15
81337		17-2-0673-1 (TN)	42	15
81337		17-2-0674-1	42	16
81337		17-2-0674-1 (TN)	42	16
81337		17-2-0676-1	50	86
81337		17-2-0677-1	50	53
81337	6150-01-494-4478	17-2-0678-1	58	21
81337	6150-01-495-2019	17-2-0678-2	58	22
81337	6150-01-494-4482	17-2-0678-3	58	23
81337	5930-01-486-6424	17-2-0682-1	3	4
81337		17-2-0683-1	2	65
81337	6685-01-500-2980	17-2-0689-1	73	5
81337	5331-01-011-7049	17-2-0693-1	1	35
81337	5331-01-011-7049	17-2-0693-1	50	128
81337	5365-01-011-7049	17-2-0693-1	50	145
81337	5365-01-011-7049	17-2-0693-1	50	167
81337	5331-01-011-7049	17-2-0693-1	55	6
81337	5331-01-011-7049	17-2-0693-1	72	3
81337	5331-01-011-7049	17-2-0693-1	72	60
81337	5331-01-264-9971	17-2-0693-10	1	44
81337	5331-01-264-9971	17-2-0693-10	50	46
81337	5331-01-264-9971	17-2-0693-10	50	59
81337	5331-01-264-9971	17-2-0693-10	50	65
81337	5331-01-264-9971	17-2-0693-10	50	104
81337	5331-01-264-9971	17-2-0693-10	50	108
81337	5331-01-264-9971	17-2-0693-10	50	113
81337	5331-01-264-9971	17-2-0693-10	50	116
81337	5331-01-264-9971	17-2-0693-10	50	120
81337	5331-01-264-9971	17-2-0693-10	50	125
81337	5331-01-264-9971	17-2-0693-10	50	150
81337	5331-01-264-9971	17-2-0693-10	50	155

TM 10-5410-228-24P

SECTION IV

CROSS-REFERENCE INDEXES

PART NUMBER INDEX

CAGEC	STOCK NUMBER	PART NUMBER	FIG.	ITEM
81337	5331-01-264-9971	17-2-0693-10	72	70
81337	5331-01-264-9971	17-2-0693-10	72	74
81337		17-2-0693-11	1	45
81337		17-2-0693-11	50	89
81337		17-2-0693-11	50	93
81337		17-2-0693-11	50	99
81337		17-2-0693-11	72	21
81337		17-2-0693-11	72	23
81337		17-2-0693-11	72	25
81337		17-2-0693-11	72	32
81337		17-2-0693-11	72	49
81337		17-2-0693-11	72	61
81337		17-2-0693-12	1	46
81337		17-2-0693-12	50	29
81337		17-2-0693-12	72	31
81337		17-2-0693-12	72	38
81337		17-2-0693-12	72	42
81337		17-2-0693-13	1	47
81337		17-2-0693-13	72	34
81337		17-2-0693-14	1	48
81337		17-2-0693-14	50	37
81337	5330-01-162-4759	17-2-0693-2	1	36
81337	5331-01-162-4759	17-2-0693-2	50	35
81337	5331-01-162-4759	17-2-0693-2	55	14
81337	5330-01-235-8322	17-2-0693-3	1	37
81337	5331-01-235-8332	17-2-0693-3	50	6
81337	5331-01-235-8332	17-2-0693-3	50	66
81337	5365-01-235-8332	17-2-0693-3	50	131
81337	5365-01-235-8332	17-2-0693-3	50	148
81337	5331-01-235-8332	17-2-0693-3	55	10
81337	5331-01-235-8332	17-2-0693-3	72	7

SECTION IV

CROSS-REFERENCE INDEXES

PART NUMBER INDEX

CAGEC	STOCK NUMBER	PART NUMBER	FIG.	ITEM
81337	5331-00-162-3807	17-2-0693-4	1	38
81337	5331-00-162-3807	17-2-0693-4	50	114
81337	5331-00-162-3807	17-2-0693-4	50	126
81337	5331-00-162-3807	17-2-0693-4	50	195
81337	5331-00-162-3807	17-2-0693-4	72	69
81337	5331-00-109-0111	17-2-0693-5	1	39
81337	5331-00-109-0111	17-2-0693-5	50	47
81337	5331-00-109-0111	17-2-0693-5	50	60
81337		17-2-0693-6	1	40
81337		17-2-0693-6	50	100
81337		17-2-0693-6	50	156
81337		17-2-0693-6	72	29
81337		17-2-0693-6	72	48
81337	5331-00-916-6639	17-2-0693-7	1	41
81337	5331-00-916-6639	17-2-0693-7	50	136
81337	5331-00-916-6639	17-2-0693-7	50	144
81337	5331-00-916-6639	17-2-0693-7	50	161
81337	5331-00-916-6639	17-2-0693-7	50	166
81337	5331-00-916-6639	17-2-0693-7	72	4
81337	5331-01-006-2132	17-2-0693-8	1	42
81337	5331-01-006-2132	17-2-0693-8	50	34
81337	5331-01-006-2132	17-2-0693-8	50	83
81337	5331-00-006-2132	17-2-0693-8	50	172
81337	5331-00-006-2132	17-2-0693-8	50	174
81337	5331-00-006-2132	17-2-0693-8	72	12
81337	5330-01-344-1417	17-2-0693-9	1	43
81337	5331-01-344-1417	17-2-0693-9	50	5
81337	5331-01-344-1417	17-2-0693-9	50	17
81337	5331-01-344-1417	17-2-0693-9	50	52
81337	5331-01-344-1417	17-2-0693-9	50	73
81337	5331-01-344-1417	17-2-0693-9	50	78



SECTION IV

CROSS-REFERENCE INDEXES

PART NUMBER INDEX

CAGEC	STOCK NUMBER	PART NUMBER	FIG.	ITEM
81337	5331-01-344-1417	17-2-0693-9	50	130
81337	5331-01-344-1417	17-2-0693-9	50	147
81337	5331-01-344-1417	17-2-0693-9	50	194
81337	5331-01-344-1417	17-2-0693-9	72	8
81337	5331-01-344-1417	17-2-0693-9	72	10
81337	5331-01-344-1417	17-2-0693-9	72	51
81337	5331-01-344-1417	17-2-0693-9	72	64
81337	5330-01-491-1325	17-2-0694-1	1	34
81337	6220-01-495-2020	17-2-0695-1	73	6
81337	5340-01-490-9659	17-2-0696-1	59	16
81337		17-2-0696-2	59	16
81337		17-2-0701-1	59	20
81337		17-2-0703-1	66	18
81337		17-2-0704-1	66	23
81337		17-2-0705-1	66	21
81337		17-2-0706-1	17	14
81337		17-2-0707-1	59	19
81337		17-2-0709-1	59	6
81337		17-2-0709-2	59	6
81337		17-2-0710-1	29	3
81337		17-2-0710-1	49	4
81337		17-2-0717-1	66	26
81337		17-2-0718-1	66	24
81337		17-2-0719-1	70	5
81337		17-2-0720-1	70	3
81337		17-2-0721-1	70	8
81337		17-2-0721-2	70	9
81337		17-2-0721-3	70	10
81337		17-2-0722-1	12	11
81337		17-2-0724-1	10	10
81337		17-2-0725-1	13	42

SECTION IV

CROSS-REFERENCE INDEXES

PART NUMBER INDEX

CAGEC	STOCK NUMBER	PART NUMBER	FIG.	ITEM
81337		17-2-0726-1	13	5
81337		17-2-0727-1	13	19
81337		17-2-0728-1	13	30
81337		17-2-0729-1	13	27
81337		17-2-0730	13	32
81337	6635-00-921-6255	17-2-0733-1	73	4
81337		17-2-0735-1	66	17
81337		17-2-0737-1	12	10
81337		17-2-0738-1	10	46
81337		17-2-0742-1	29	14
81337		17-2-0750-1	29	8
81337		17-2-0751-1	29	15
81337	6625-01-077-6064	17-2-0755-1	16	15
81337	6350-01-251-2607	17-2-0756-1	16	14
81337		17-2-0757-1	2	80
81337	5340-01-490-7062	17-2-0761-1	2	81
81337		17-2-0762-1	50	115
81337		17-2-0769-1	51	31
81337		17-2-0769-1	54	10
81337		17-2-0773-1	7	44
81337		17-2-0776-1	16	100
81337		17-2-0777-1	60	4
81337		17-2-0777-2	60	4
81337		17-2-0780-1	63	12
81337		17-2-0780-1	65	8
81337		17-2-0780-2	63	12
81337		17-2-0780-2	65	8
81337		17-2-0780-3	63	10
81337		17-2-0780-4	63	10
81337		17-2-0780-7	63	2
81337		17-2-0780-7	63	33

TM 10-5410-228-24P

SECTION IV

CROSS-REFERENCE INDEXES

PART NUMBER INDEX

CAGEC	STOCK NUMBER	PART NUMBER	FIG.	ITEM
81337		17-2-0780-8	63	2
81337		17-2-0780-8	63	33
81337	4240-01-500-1082	17-2-0783-1	73	3
81377		17-2-0791-1	37	19
81337		17-2-0791-1 (TN)	37	19
81337		17-2-0792-1	37	36
81337		17-2-0792-1 (TN)	37	36
81337		17-2-0805-1	6	69
81337		17-2-0806-1	2	46
81337		17-2-0818-1	6	15
81337		17-2-0826-1	10	12
81337		17-2-0827-1	10	6
81337		17-2-0828-1	10	4
81337		17-2-0839-1	17	33
81337	4710-00-286-8619	17-2-0840-1	10	13
81337		17-2-0842-1	29	20
81337		17-2-0843-1	44	11
81337		17-2-0845-1	2	22
81337		17-2-0848-1	59	5
81337		17-2-0870-1	61	36
81337		17-2-0876-1	39	7
81337		17-2-0877-1	39	8
81337		17-2-0878-1	39	9
81337		17-2-0879-1	39	10
81337		17-2-0882-1	39	5
81337		17-2-0883-1	39	6
81337		17-2-0884-1	39	11
81337		17-2-0884-2	39	13
81337		17-2-0885-1	62	14
81337		17-2-0885-1	67	21
81337		17-2-0886-1	39	12

TM 10-5410-228-24P

SECTION IV

CROSS-REFERENCE INDEXES

PART NUMBER INDEX

CAGEC	STOCK NUMBER	PART NUMBER	FIG.	ITEM
81337		17-2-0890-1	39	4
81337		17-2-0893-1	25	46
81337		17-2-0893-2	25	47
81337		17-2-0894-1	32	3
81337		17-2-0896-1	17	12
81337		17-2-0899-1	66	28
81337	6685-01-502-7538	17-2-0900-1	73	7
81337		17-2-0904-1	32	8
81337		17-2-0905-1	32	10
81337		17-2-0906-1	32	14
81337		17-2-0907-1	32	15
81337		17-2-0908-1	32	16
81337		17-2-0909-1	32	17
81337		17-2-0910-1	48	16
81337		17-2-0910-2	48	17
81337		17-2-0911-1	48	18
81337		17-2-0911-2	48	19
81337		17-2-0918-1	52	60
81337		17-2-0920-1	45	7
81337		17-2-0921-1	10	75
81337		17-2-0921-1	56	4
81337		17-2-0921-2	10	76
81337		17-2-0921-3	10	77
81337		17-2-0923-1	48	11
81337		17-2-0928-1	6	11
81337		17-2-0929-1	6	16
81337		17-2-0936-1	41	43
81337		17-2-0938-1	7	42
81337		17-2-0947-1	70	21
81337		17-2-0948-1	7	51
81337		17-2-0951-1	56	14

TM 10-5410-228-24P

SECTION IV

CROSS-REFERENCE INDEXES

PART NUMBER INDEX

CAGEC	STOCK NUMBER	PART NUMBER	FIG.	ITEM
81337		17-2-0952-1	39	3
81337		17-2-0954-1	7	47
81337		17-2-0955-1	7	46
81337		17-2-0955-2	7	46
81337		17-2-0956-1	69	20
81337		17-2-0960-1	62	12
81337		17-2-0962-1	2	66
81337		17-2-0963-1	15	94
81337	5305-01-476-2609	17-2-0964-1	6	24
81337	5310-01-476-2608	17-2-0965-1	6	27
81337		17-2-0969-1	45	15
81337		17-2-0969-2	45	15
81337		17-2-0969-3	45	15
81337		17-2-0970-1	2	79
81337		17-2-0971-1	47	16
81337		17-2-0972-1	47	17
81337		17-2-0972-2	47	15
81337		17-2-0978-1	5	15
81337	5410-01-490-9663	17-2-0979-1	58	4
81337		17-2-0979-2	58	4
81337		17-2-0985-1	47	14
81337		17-2-0988-1	2	86
81337		17-2-0989-1	2	84
81337		17-2-0989-2	2	87
81337		17-2-0990-1	2	85
81337		17-2-0993-1	67	17
81337		17-2-0995-1	39	15
81337		17-2-0996-1	7	56
81337		17-2-0999-1	10	79
81337		17-2-1001-10	31	9
81337		17-2-1001-14	36	26

SECTION IV

CROSS-REFERENCE INDEXES

PART NUMBER INDEX

CAGEC	STOCK NUMBER	PART NUMBER	FIG.	ITEM
81337		17-2-1001-5	36	21
81337		17-2-1001-9	31	10
81337		17-2-1002-1	31	11
81337		17-2-1002-1	36	34
81337		17-2-1002-1	39	16
81337		17-2-1002-1	67	19
81337		17-2-1003-1	31	12
81337		17-2-1003-1	36	33
81337		17-2-1003-1	67	20
81337		17-2-1004-1	36	32
81337		17-2-1005-1	60	11
81337		17-2-1005-1	61	20
81337		17-2-1005-1(TN)	60	11
81337		17-2-1005-1(TN)	61	20
81337		17-2-1005-2	60	27
81337		17-2-1005-2	61	37
81337		17-2-1005-2(TN)	60	27
81337		17-2-1005-2(TN)	61	37
81337		17-2-1006-1	49	6
81337		17-2-1007-1	36	12
81337		17-2-1008-2	36	10
81337		17-2-1009-1	36	9
81337		17-2-1010-1	10	78
81337		17-2-1011-1	64	1
81337		17-2-1012-1	64	2
81337		17-2-1012-2	64	3
81337		17-2-1012-3	64	4
81337		17-2-1013-1	64	5
81337		17-2-1021-1	64	6
81337		17-2-1021-2	64	7
81337		17-2-1022-1	64	8

TM 10-5410-228-24P

SECTION IV

CROSS-REFERENCE INDEXES

PART NUMBER INDEX

CAGEC	STOCK NUMBER	PART NUMBER	FIG.	ITEM
81337		17-2-1023-1	58	24
81337		17-2-1024-1	58	25
81337		17-2-1026-1	7	62
81337		17-2-1027-1	7	61
81337		17-2-1030-1	10	83
81337		17-2-1031-1	7	68
81337		17-2-1032-1	10	82
81337		17-2-1036-1	2	89
81337		17-2-1037-1	2	90
81337		17-2-1038-1	2	91
81337		17-2-1039-1	7	72
81337		17-2-1040-1	7	73
81337		17-2-1041-1	7	74
81337		17-2-1050	6	77
81337		17-2-1060-1	1	50
81337		17-2-1063-1	1	51
81337		17-2-1063-2	1	51
81337		17-2-1064-1	1	49
81337		17-2-5523-1	36	14
11153		173098(GREEN)	BULK	16
11153		173098(GREEN)	60	25
11153		173098(GREEN)	61	33
11153		173098(TAN)	BULK	18
11153		173098(TAN)	60	25
11153		173098(TAN)	61	33
11153		2000-081-021-0599	BULK	17
11153		2000-081-021-0599	63	13
11153		2000-081-106-0599	BULK	21
11153		2000-081-106-0599	63	13
11153		2000-081-106-0599	65	5
11153		2000-9000-021-0599	BULK	23

TM 10-5410-228-24P

SECTION IV

CROSS-REFERENCE INDEXES

PART NUMBER INDEX

CAGEC	STOCK NUMBER	PART NUMBER	FIG.	ITEM
11153		2000-9000-021-0599	63	16
11153		2000-9000-106-0599	BULK	20
11153		2000-9000-106-0599	63	16
55926		20472	BULK	72
55926		20472	66	30
55926		20473(TAN)	BULK	73
55926		20473(WHITE)	66	31
19207		23500084-1	6	41
KAZ00		241025	BULK	81
57431		2420	12	6
24617	5310-00-809-4085	2436164	6	61
61928	2930-01-353-5794	251-591	6	48
07RK9		25P1250C	37	11
07RK9		25P1250F	37	4
81337		2-6-104	32	4
81337		2-6-104	67	13
24161	4720-01-125-4474	27002	BULK	42
30780		2HP50N	55	11
39428		30345T21	7	58
39428	4940-01-502-7918	3149K13	73	9
81349		37TB13B	17	22
81349	5940-00-983-6082	38TB4	19	18
30780	5331-01-007-4906	3-902C873-70	55	12
81343		4-2-010202C	52	14
81343		4-4-2-010425C	52	15
55561	3120-01-491-3055	45378 T9	15	73
55561	3120-01-491-3055	45378 T9	21	34
94222		47-13-602-50	7	76
30780	5365-01-154-0331	4HP50N	55	5
30780	5365-01-154-0331	4HP50N	50	127
30780		4PSON-SS-C873-70	72	44



TM 10-5410-228-24P

SECTION IV

CROSS-REFERENCE INDEXES

PART NUMBER INDEX

CAGEC	STOCK NUMBER	PART NUMBER	FIG.	ITEM
30780		5/16	72	36
30780		5/16	72	40
30780		5/16-18X1 1/4	72	35
30780		5/16-18X1 1/4	72	39
81337		5-10-47-1	67	12
0VK23		510B80	10	14
81361	4240-01-348-5257	5-19-10878	1	6
81361		5-19-10881	71	3
81361	5340-01-335-0086	5-19-10885	71	12
81361		5-19-11232	71	2
81361		5-19-11412	71	1
81361	4140-01-399-8527	5-19-11607	71	7
81361	4240-01-363-1311	5-19-7435	41	24
81851		5201000603S	BULK	64
81851		5201000603S	27	24
81851		5201001003S	BULK	63
81851		5201001003S	27	23
81851		5201001303S	BULK	65
81851		5201001903S	BULK	62
OKHZ6	3990-01-255-8153	532720	73	14
81337		5-4-26	67	2
81337		5-4-4005-1	68	2
81337		5-4-6764-1	68	5
81337	6230-01-440-8895	5-4-6765	58	20
81337		5-4-6766-1	68	6
81337		5-4-6767-1	68	7
81337		5-4-6770-1	68	8
81337		5-4-6776-1	68	9
81337		5-4-6781-1	68	29
81337		5-4-6792-1	68	13
81337		5-4-6796-1	68	17

TM 10-5410-228-24P

SECTION IV

CROSS-REFERENCE INDEXES

PART NUMBER INDEX

CAGEC	STOCK NUMBER	PART NUMBER	FIG.	ITEM
81337		5-4-6797	68	35
81337		5-4-6798-1	68	18
81337		5-4-6799-1	68	19
81337		5-4-6803-1	68	22
81337		5-4-6803-2	68	23
81337		5-4-6811-1	68	31
81337		5-4-6817-1	68	32
81337		5-4-6824-1	68	1
81337		5-4-7001-1	1	4
81337		5-4-7001-2	1	4
81337		5-4-7002-1	58	13
81337		5-4-7002-2	58	13
81337		5-4-7003-1	63	25
81337		5-4-7003-2	63	25
81337		5-4-7004-1	63	42
81337		5-4-7004-2	63	42
81337		5-4-7006-1	63	27
81337		5-4-7006-2	63	27
81337		5-4-7012-1	63	20
81337		5-4-7012-2	63	22
81337	5640-01-491-1330	5-4-7012-3	63	23
81337		5-4-7012-4	63	21
81337		5-4-7013-1	58	9
81337		5-4-7015-1	58	7
81337		5-4-7017-1	58	8
81337		5-4-7020-1	63	1
81337		5-4-7020-2	63	1
81337		5-4-7021-1	63	6
81337		5-4-7021-2	63	6
81337		5-4-7022-1	63	8
81337		5-4-7022-2	63	8

SECTION IV

CROSS-REFERENCE INDEXES

PART NUMBER INDEX

CAGEC	STOCK NUMBER	PART NUMBER	FIG.	ITEM
81337		5-4-7024-1	63	18
81337	5410-01-490-9669	5-4-7025-1	58	14
81337	5410-01-491-4122	5-4-7028-1	58	1
81337		5-4-7028-2	58	1
81337	8340-01-490-9655	5-4-7029-1	58	2
81337	8340-01-490-9657	5-4-7029-2	58	2
81337	8340-01-490-5370	5-4-7029-3	58	3
81337	8340-01-490-9656	5-4-7029-4	58	3
81337		5-4-7030-1	63	26
81337		5-4-7030-2	63	26
81337		5-4-7031-1	58	17
81337		5-4-7031-2	58	15
81337		5-4-7031-3	58	16
81337		5-4-7037-1	60	7
81337		5-4-7037-1	61	15
81337		5-4-7037-1	63	32
81337		5-4-7037-2	60	7
81337		5-4-7037-2	61	15
81337		5-4-7037-2	63	32
81337		5-4-7043-1	63	34
81337		5-4-7043-2	63	34
81337		5-4-7044-1	63	11
81337		5-4-7044-2	63	11
81337		5-4-7046-1	63	44
81337		5-4-7046-2	63	44
81337		5-4-7047-1	60	5
81337		5-4-7047-2	60	5
81337		5-4-7052-1	58	5
81337		5-4-7052-1	63	5
81337		5-4-7052-1	63	7
81337		5-4-7052-1	63	28

SECTION IV

CROSS-REFERENCE INDEXES

PART NUMBER INDEX

CAGEC	STOCK NUMBER	PART NUMBER	FIG.	ITEM
81337		5-4-7052-1	63	43
81337		5-4-7052-2	58	5
81337		5-4-7052-2	63	5
81337		5-4-7052-2	63	7
81337		5-4-7052-2	63	28
81337		5-4-7052-2	63	43
81337		5-4-7056-1	58	6
81337		5-4-7059-1	63	46
81337		5-4-7061-1	60	24
81337		5-4-7061-1	61	32
81337		5-4-7069-1	60	6
81337		5-4-7069-1	61	14
81337		5-4-7069-2	60	6
81337		5-4-7069-2	61	14
81337		5-4-7071-1	60	13
81337		5-4-7071-1	61	18
81337		5-4-7071-2	60	13
81337		5-4-7071-2	61	18
81337		5-4-7072-1	60	26
81337		5-4-7072-1	61	34
81337		5-4-7072-2	60	26
81337		5-4-7072-2	61	34
81337		5-4-7073-1	59	9
81337		5-4-7073-2	59	9
81337		5-4-7074-1	59	31
81337		5-4-7074-2	59	31
81337		5-4-7075-1	59	25
81337		5-4-7075-2	59	25
81337		5-4-7076-1	59	32
81337		5-4-7076-2	59	32
81337		5-4-7077-1	59	8

SECTION IV

CROSS-REFERENCE INDEXES

PART NUMBER INDEX

CAGEC	STOCK NUMBER	PART NUMBER	FIG.	ITEM
81337		5-4-7077-2	59	8
81337		5-4-7113-1	63	49
81337		5-4-7115-1	62	4
81337		5-4-7115-1	67	16
81337		5-4-7117-1	67	4
81337		5-4-7117-2	67	4
81337	5410-01-491-4121	5-4-7132-1	58	18
81337	5410-01-514-1651	5-4-7132-2	58	18
81337	5410-01-490-9658	5-4-7134-1	58	19
81337	5410-01-514-1649	5-4-7134-2	58	19
81337		5-4-7136-1	63	9
81337		5-4-7136-2	63	9
81337		5-4-7140-1	59	29
81337		5-4-7152-1	65	1
81337		5-4-7152-2	65	1
81337		5-4-7166-1	62	13
81337		5-4-7167-1	62	9
81337		5-4-7168-1	62	10
81337		5-4-7187-1	59	14
81337		5-4-7187-2	59	14
81337		5-4-7188-1	59	15
81337		5-4-7218-1	63	17
81337		5-4-7218-1	67	14
81337		5-4-7218-2	67	15
81337		5-4-7234-1	62	2
81337		5-4-7234-1	67	3
81337		5-4-7239-1	59	24
81337		5-4-7250-1	66	7
81337		5-4-7251-1	66	5
81337		5-4-7252-1	66	6
81337		5-4-7253-1	66	8

TM 10-5410-228-24P

SECTION IV

CROSS-REFERENCE INDEXES

PART NUMBER INDEX

CAGEC	STOCK NUMBER	PART NUMBER	FIG.	ITEM
81337		5-4-7254-1	66	4
81337		5-4-7255-1	66	3
81337		5-4-7256-1	66	2
81337		5-4-7263-1	61	12
81337		5-4-7263-2	61	12
81337		5-4-7269-1	59	23
81337		5-4-7269-1	61	8
81337		5-4-7269-1	67	9
81337		5-4-7270-1	66	9
81337		5-4-7271-1	59	22
81337		5-4-7271-1	61	7
81337		5-4-7271-1	67	10
81337	5355-00-821-5225	5-4-7272-1	59	21
81337	5355-00-821-5225	5-4-7272-1	61	4
81337	5355-00-821-5225	5-4-7272-1	67	11
81337		5-4-7273-2	67	1
81337		5-4-7273-3	66	1
81337		5-4-7278-1	66	10
81337		5-4-7298-1	60	15
81337		5-4-7299-1	63	29
81337		5-4-7299-2	63	29
81337		5-4-7300-1	60	21
81337		5-4-7300-1	61	27
81337		5-4-7300-1	67	8
81337		5-4-7300-2	60	21
81337		5-4-7300-2	61	27
81337		5-4-7301-1	60	2
81337		5-4-7301-1	61	2
81337		5-4-7301-2	60	2
81337		5-4-7301-2	61	2
81337		5-4-7302-1	60	22

TM 10-5410-228-24P

SECTION IV

CROSS-REFERENCE INDEXES

PART NUMBER INDEX

CAGEC	STOCK NUMBER	PART NUMBER	FIG.	ITEM
81337		5-4-7302-1	61	30
81337		5-4-7303-1	60	16
81337		5-4-7303-2	61	22
81337		5-4-7307-1	59	34
81337		5-4-7307-2	59	34
81337		5-4-7313-1	59	33
81337		5-4-7313-2	59	33
39428		55125K14	BULK	43
19207	5120-00-242-3249	5567217	73	1
74445	5120-01-045-4888	57122	73	10
005K6		6003117	55	17
005K6		6003121	55	22
6G317	2930-01-463-9927	607601-01	71	5
27901		62064	62	11
30780		6HP50N	55	13
30780		8-6-C873-70	50	54
19207		8741492-1	2	73
19204		881516	BULK	4
19204		881516	10	5
30780		8HP50N	55	9
39428	5315-01-476-4260	90293A113	7	57
12522		910211	3	12
12522		910211	3	16
12522		910211	13	14
12522		910211	13	18
12522		910211	16	99
12522		910221	2	10
12522		910221	2	14
12522		910221	16	23
12522		910221	16	27
12522		910221	16	31

TM 10-5410-228-24P

SECTION IV

CROSS-REFERENCE INDEXES

PART NUMBER INDEX

CAGEC	STOCK NUMBER	PART NUMBER	FIG.	ITEM
12522		910221	16	35
12522		910221	16	43
12522		910221	16	71
12522		910221	16	79
12522		910221	16	83
12522		910221	16	87
12522		910221	16	95
12522		910551	16	39
12522		910551	16	47
12522		910551	16	51
12522		910551	16	55
12522		910551	16	59
12522		910551	16	63
12522		910551	16	67
12522		910551	16	75
12522		910551	16	91
12522		921121051111 (CHEM)	16	97
12522		921121051111 (HYD)	16	45
12522		921121051111 (PRES)	16	37
12522		921121051111 (REPL)	16	61
12522		921121051111 (RIB)	16	49
12522		921121051111 (RIB)	16	65
12522		921121051111 (TEMP)	16	57
12522		921121052211 (NBC)	16	21
12522		921121052222 (10.0KW)	16	29
12522		921121052222 (2.5KW)	16	41
12522		921121052222 (RIB)	16	69
12522		921121053333 (LOW)	16	89
12522		921121056666 (ALARM)	16	33
12522		921121056666 (DRIVER;ALERT)	3	10
12522		921121056666 (DRIVER;ALERT)	13	12



TM 10-5410-228-24P

SECTION IV

CROSS-REFERENCE INDEXES

PART NUMBER INDEX

CAGEC	STOCK NUMBER	PART NUMBER	FIG.	ITEM
12522		921121056666 (HYD)	16	25
12522		921121056666 (SHELTER	13	16
12522		921121056666 (SHELTER)	3	14
12522		921221050000 (MOBILE)	16	93
12522		921221050011 (NORMAL)	16	53
12522		921221051111 (HIGH) (LOW)	16	73
12522		921221051166 (CHECKOIL)	2	8
12522		921221051166 (DANGER)	2	12
12522		921221051166 (DANGER)	16	85
12522		921221052222 (3.0KW)	16	77
12522		921221053366 (CHECK)	16	81
24617	5310-01-457-3171	9417028	6	54
34623		9417028-1	6	75
005K6		990-010-007	55	30
54035		990-203-007	55	28



SECTION IV

CROSS-REFERENCE INDEXES

FIGURE AND ITEM NUMBER INDEX

FIG.	ITEM	CAGEC	STOCK NUMBER	PART NUMBER
1	1	81337		17-1-9238-1
1	1	81337		17-1-9238-1 (TN)
1	2	81337		17-1-5508-1
1	2	81337		17-1-5508-1 (TN)
1	3	81337		17-1-9194-1
1	3	81337		17-1-9194-1 (TN)
1	4	81337		5-4-7001-1
1	4	81337		5-4-7001-2
1	5	81337		17-2-0600-1
1	5	81337		17-2-0600-1 (TN)
1	6	81361	4240-01-348-5257	5-19-10878
1	7	96906	5305-00-059-3662	MS51958-66
1	8	96906	5310-00-933-8120	MS35338-138
1	9	96906	5310-00-883-9384	MS15795-842
1	10	80205	5310-00-177-7628	NAS1329S3B130
1	11	81349	5320-00-956-7355	M24243/6A604H
1	12	81337	5340-01-491-4695	17-2-0023-1
1	13	81337		17-1-9961-1
1	13	81337		17-1-9961-1 (TN)
1	14	81337		17-2-0627-1
1	14	81337		17-2-0627-1 (TN)
1	15	81349	5320-00-143-6149	M24243/7-A403H
1	16	81337		17-1-9952-1
1	16	81337		17-1-9952-1 (TN)
1	17	80205	5310-00-877-5797	MS21044N3
1	18	96906	5310-01-381-9990	MS51859-16
1	19	81337		17-1-9953-1
1	19	81337		17-1-9953-1 (TN)
1	20	81337		17-2-0572-1
1	20	81337		17-2-0572-1 (TN)
1	21	81337		17-2-0573-1
1	21	81337		17-2-0573-1 (TN)
1	22	96906	5305-00-207-8253	MS35307-308
1	23	96906	5310-00-933-8121	MS35338-139
1	24	96906	5310-00-582-5677	MS15795-810
1	25	81337		17-2-0525-1
1	25	81337		17-2-0525-1 (TN)

SECTION IV

CROSS-REFERENCE INDEXES

FIGURE AND ITEM NUMBER INDEX

FIG.	ITEM	CAGEC	STOCK NUMBER	PART NUMBER
1	26	81337		17-2-0620-1
1	26	81337		17-2-0620-1 (TN)
1	27	81337		17-2-0633-1
1	27	81337		17-2-0633-1 (TN)
1	28	81337	5310-01-490-7022	17-1-5738-5
1	29	81337		17-1-9407-1
1	30	81337	5340-01-491-5039	17-2-0667-1
1	30	81337	5340-01-491-5039	17-2-0667-1 (TN)
1	31	81349	5320-00-882-8385	M24243/6-A606H
1	32	81337	3940-01-494-1543	17-2-0648-1
1	32	81337		17-2-0648-1 (TN)
1	33	81337		17-2-0647-1
1	33	81337		17-2-0647-1 (TN)
1	34	81337	5330-01-491-1325	17-2-0694-1
1	35	81337	5331-01-011-7049	17-2-0693-1
1	36	81337	5330-01-162-4759	17-2-0693-2
1	37	81337	5330-01-235-8322	17-2-0693-3
1	38	81337	5331-00-162-3807	17-2-0693-4
1	39	81337	5331-00-109-0111	17-2-0693-5
1	40	81337		17-2-0693-6
1	41	81337	5331-00-916-6639	17-2-0693-7
1	42	81337	5331-01-006-2132	17-2-0693-8
1	43	81337	5330-01-344-1417	17-2-0693-9
1	44	81337	5331-01-264-9971	17-2-0693-10
1	45	81337		17-2-0693-11
1	46	81337		17-2-0693-12
1	47	81337		17-2-0693-13
1	48	81337		17-2-0693-14
1	49	81337		17-2-1064-1
1	50	81337		17-2-1060-1
1	51	81337		17-2-1063-1
1	51	81337		17-2-1063-2
2	1	96906	5930-00-856-1654	MS24659-23G
2	2	81349	5320-00-999-0397	M24243/1B302
2	3	81337		17-2-0356-1
2	4	81337	6350-00-003-3534	17-1-5757-1
2	5	81337		17-2-0357-1

SECTION IV

CROSS-REFERENCE INDEXES

FIGURE AND ITEM NUMBER INDEX

FIG.	ITEM	CAGEC	STOCK NUMBER	PART NUMBER
2	6	81337		17-2-0357-2
2	7	81337	5930-01-488-7518	17-1-5962-21
2	8	12522		921221051166 (CHECKOIL)
2	9	96906	6240-00-143-6558	MS3338-6839
2	10	12522		910221
2	11	81337	5930-01-487-7009	17-1-5962-22
2	12	12522		921221051166 (DANGER)
2	13	96906	6240-00-143-6558	MS3338-6839
2	14	12522		910221
2	15	81337	6680-01-474-0384	17-2-0236-1
2	16	81349	5320-00-493-4101	M24243/1-B604
2	17	81337		17-2-0353-1
2	17	81337		17-2-0353-1 (TN)
2	18	96906	5305-00-059-3661	MS51958-65
2	19	96906	5310-00-934-9765	MS35650-304
2	20	96906	5310-00-933-8120	MS35338-138
2	21	96906	5310-00-883-9384	MS15795-842
2	22	81337		17-2-0845-1
2	23	96906	5935-00-115-2307	MS27144-2
2	24	96906	5935-00-900-6281	MS27147-1
2	25	81337	4320-01-276-5002	17-2-0530-1
2	26	96906	5305-00-719-5017	MS51959-82
2	27	81337		17-1-9372-1
2	28	96906	5310-00-483-8790	MS17829-6C
2	29	96906	5305-00-632-2777	MS35307-358
2	30	96906	5305-00-721-5665	MS35307-361
2	31	96906	5310-00-984-7042	MS35338-141
2	32	96906	5310-00-773-7618	MS15795-814
2	33	81337	4330-01-486-6411	17-1-9295-1
2	34	81349	5320-00-882-8385	M24243/6-A606H
2	35	81337		17-1-9242-1
2	36	96906	5305-00-702-4523	MS35307-306
2	37	96906	5310-00-245-8825	MS16228-4C
2	38	96906	5310-00-903-5966	MS51971-1
2	39	96906	5310-00-933-8121	MS35338-139
2	40	96906	5310-01-304-8733	MS15795-852
2	41	81337	5342-01-241-0737	17-1-9304-1

SECTION IV

CROSS-REFERENCE INDEXES

FIGURE AND ITEM NUMBER INDEX

FIG.	ITEM	CAGEC	STOCK NUMBER	PART NUMBER
2	42	81337		17-1-9247-1
2	43	81349	5320-01-032-6534	M24243/6-A608H
2	44	81349	5930-01-123-2909	M12285/2-4
2	45	96906	5930-00-944-1660	MS90530-1
2	46	81337		17-2-0806-1
2	47	81337		17-2-0520-1
2	48	80204	5310-01-127-2456	B18241A100
2	49	96906	5305-00-059-3659	MS51958-63
2	50	96906	5340-00-435-3104	MS9351-05
2	51	80205	5310-00-948-0755	NAS1329S3B80
2	52	96906	5310-00-913-8881	MS51971-3
2	53	81337		17-1-8246-1
2	54	81337		17-1-10001-1
2	55	81337		17-1-8565-1
2	56	96906	5310-00-488-3889	MS51943-39
2	57	96906	5310-00-003-4094	MS35338-48
2	58	80204		B1821BH050C575N
2	59	81337		17-1-8579-1
2	60	96906	5310-00-245-3615	MS35649-2314
2	61	96906	5310-00-974-6623	MS35338-140
2	62	96906	5310-00-680-6745	MS15795-811
2	63	96906	5306-00-576-0529	MS35307-337
2	64	81337	5975-00-990-5354	17-1-6653-1
2	65	81337		17-2-0683-1
2	66	81337		17-2-0962-1
2	67	81337	6150-01-492-5805	17-2-0638-1
2	68	96906	5340-01-166-8697	MS21919WCF18
2	69	96906	5305-00-059-3660	MS51958-64
2	70	96906	5340-01-089-9033	MS21919WCF20
2	71	7X677	5330-01-149-0874	10137488
2	72	96906		MS51850-95
2	73	19207		8741492-1
2	74	06090	5975-01-140-0763	TMS-SCE-3/8-2.0-9
2	75	96906	5340-00-057-2906	MS21333-73
2	76	80063	5995-00-138-8645	SM-D-415552
2	77	80063	5995-00-677-7193	SM-D-415563
2	78	81337	3040-01-487-7013	17-2-0529-1

SECTION IV

CROSS-REFERENCE INDEXES

FIGURE AND ITEM NUMBER INDEX

FIG.	ITEM	CAGEC	STOCK NUMBER	PART NUMBER
2	79	81337		17-2-0970-1
2	80	81337		17-2-0757-1
2	81	81337	5340-01-490-7062	17-2-0761-1
2	82	11862		11500940
2	83	7X677	5310-01-206-7306	11500207
2	84	81337		17-2-0989-1
2	85	81337		17-2-0990-1
2	86	81337		17-2-0988-1
2	87	81337		17-2-0989-2
2	88	81337		17-2-0531-1
2	89	81337		17-2-1036-1
2	90	81337		17-2-1037-1
2	91	81337		17-2-1038-1
2	92	81337	6150-01-487-4999	17-1-9138-1
2	93	81337	6150-01-487-4996	17-1-9734-1
2	94	81337		17-1-9296-1
3	1	96906	5305-00-059-3661	MS51958-65
3	2	96906	5310-00-933-8120	MS35338-138
3	3	96906	5310-00-883-9384	MS15795-842
3	4	81337	5930-01-486-6424	17-2-0682-1
3	5	81337		17-1-9371-1
3	6	96906	5930-00-683-1628	MS24523-22
3	7	81349	5930-01-141-5368	M5423/16-01
3	8	96906	5930-00-615-6731	MS25224-1
3	9	81337	5930-01-492-5141	17-1-5962-1
3	10	12522		921121056666 (DRIVER;ALERT)
3	11	96906	6240-00-143-6558	MS3338-6839
3	12	12522		910211
3	13	81337	5930-01-487-7010	17-1-5962-2
3	14	12522		921121056666 (SHELTER)
3	15	96906	6240-00-143-6558	MS3338-6839
3	16	12522		910211
3	17	81343		AMS3195, .12THK
3	18	81343		AMS3195, .12THK
3	19	81337		17-1-9370-1
3	20	81337	5935-01-492-9025	17-1-9368-5
3	21	96906	5310-00-934-9765	MS35650-304

SECTION IV

CROSS-REFERENCE INDEXES

FIGURE AND ITEM NUMBER INDEX

FIG.	ITEM	CAGEC	STOCK NUMBER	PART NUMBER
3	22	81337	6350-01-328-3932	17-1-5802-1
3	23	81349	5945-01-480-4494	M83536/10-024L
3	24	81349	5935-01-251-4229	M12883/41-06S
3	25	81349	5935-01-441-6279	M12883/41-09S
3	26	81337	5310-01-490-6852	17-2-0254-3
3	27	81337		17-2-0343-2
3	28	81349	5940-00-926-8162	PB08NA02
3	29	81349	5940-00-937-5237	PB08NA01
3	30	81337	5935-01-492-6553	17-1-9368-3
3	31	96906	5305-01-419-4344	MS51957-28
3	32	80205	5310-00-880-5976	MS15795-806
3	33	58536	5925-00-549-8937	AA55571/05-001
3	34	81337		17-1-9373-1
3	35	81343	5940-00-143-4771	MS25036-103
3	36	81343	5940-00-143-4774	MS25036-153
3	37	06090	5975-01-356-5560	TMS-SCE-1/8-2.0-9
3	38	06090	5975-01-459-3854	TMS-SCE-3/16-2.0-9
3	39	81349	5940-01-135-7079	M83519/1-5
3	40	81337	3120-01-491-3055	17-1-9110-3
3	41	81343	5975-00-903-2284	M33671-4-0
3	42	81349		M16878/14BGE9
3	43	81349		M27500-16TE214
3	44	58536	6145-00-160-4775	AA59551-S22S1T
3	45	81349		M16878/14BJE9
3	46	96906	5935-00-235-8970	MS27488-16
4	1	05624		DYRF-293
4	2	05624		CYRD-558
4	3	05624		BYRF-1346
4	4	05624		DYNC-182-2
4	5	05624		CYRD-548
4	6	05624		DYNZ-47-1
4	7	05624		GYRF-42-23
4	8	05624		DYRF-29
4	9	05624		P1-8
4	10	05624		DYNK-75-63
4	11	05624		DYNK-75-64
4	12	05624		DYNK-75-62



SECTION IV

CROSS-REFERENCE INDEXES

FIGURE AND ITEM NUMBER INDEX

FIG.	ITEM	CAGEC	STOCK NUMBER	PART NUMBER
4	13	05624		DYNK-115-922
4	14	05624		DYNZ-47-3
4	15	05624		DYRF-296
4	16	05624		BYRF-3139
4	17	05624		W1-227
4	18	05624		DYNK-75-61
4	19	05624		DYNT-10300
4	20	05624		DYNK-230-5
4	21	05624		DYNC-3033-2
5	1	96906	5305-00-021-3806	MS35307-413
5	2	96906	5310-00-933-8778	MS35338-143
5	3	96906	5310-00-767-9425	MS15795-818
5	4	81337	4320-01-492-0891	17-2-0214-1
5	5	81337		17-2-0232-1
5	6	81337	3010-01-487-7006	17-2-0229-1
5	7	81337		17-2-0231-1
5	8	81337	3010-01-487-7008	17-2-0227-1
5	9	96906	5310-00-965-1800	MS51971-4
5	10	96906	5310-00-973-8786	MS35338-142
5	11	80205	5310-00-595-6057	MS15795-815
5	12	96906	5305-00-807-0013	MS35307-391
5	13	81337	6105-01-492-6547	17-1-9436-1
5	14	81337		17-1-9564-1
5	15	81337		17-2-0978-1
6	1	80205	5305-00-207-8253	NASM35307
6	2	81337	5310-01-490-6813	17-2-0630-1
6	3	81337	3020-01-492-6546	17-2-0523-1
6	4	81337	3030-01-487-7011	17-1-9951-1
6	5	81337		17-2-0364-1
6	6	81337		17-2-0364-2
6	7	96906	5305-01-238-7339	MS90725-111
6	8	96906	5310-00-003-4094	MS35338-48
6	9	96906	5310-00-809-5998	MS27183-18
6	10	81337	4320-01-490-9654	17-1-9289-1
6	11	81337		17-2-0928-1
6	12	96906	5310-00-809-4061	MS27183-15
6	13	80204	5305-00-068-0511	B1821BH038C125N

SECTION IV

CROSS-REFERENCE INDEXES

FIGURE AND ITEM NUMBER INDEX

FIG.	ITEM	CAGEC	STOCK NUMBER	PART NUMBER
6	14	96906	5310-00-637-9541	MS35338-46
6	15	81337		17-2-0818-1
6	16	81337		17-2-0929-1
6	17	96906	5310-00-913-8881	MS51971-3
6	18	81337	4730-01-118-8278	17-1-9187-1
6	19	81337	5305-01-491-0478	17-2-0427-1
6	20	96906	5310-00-768-0318	MS51967-14
6	21	96906	5310-00-209-0965	MS35338-47
6	22	19207	5305-01-189-3769	12339240
6	23	81337		17-2-0414-1
6	24	81337	5305-01-476-2609	17-2-0964-1
6	25	80205	5310-00-595-6057	MS15795-815
6	26	81337	5305-01-140-2490	17-1-9329-2
6	27	81337	5310-01-476-2608	17-2-0965-1
6	28	81337		17-1-9331-1
6	29	81337		17-2-0413-1
6	30	80205	5305-00-990-0668	MS16995-81
6	31	81337	3020-01-492-6548	17-2-0256-1
6	32	81337	5305-01-491-0775	17-1-9330-1
6	33	81337		17-2-0262-1
6	34	80205	5305-00-988-7845	MS16995-82
6	35	81337		17-2-0524-1
6	36	96906	5305-00-984-7363	MS35191-272
6	37	87373		HG-150
6	38	19207	3030-01-321-4482	12339359-18
6	39	19207		12339359-14
6	40	7X677	4730-00-166-9178	12337891
6	41	19207		23500084-1
6	42	19207		12339396
6	43	23862	4730-00-278-3888	144219
6	44	19207	3020-01-210-1391	12338773
6	45	19207		XA3996-1
6	46	19207	3020-01-188-3885	12338781
6	47	7X677	2930-01-147-8555	14024208
6	48	61928	2930-01-353-5794	251-591
6	49	7X677	5330-01-147-9808	10137492
6	50	19207	3020-01-188-3884	12339393

SECTION IV

CROSS-REFERENCE INDEXES

FIGURE AND ITEM NUMBER INDEX

FIG.	ITEM	CAGEC	STOCK NUMBER	PART NUMBER
6	51	19207	3020-01-232-9629	12339392
6	52	80204	5305-00-068-0510	B1821BH038C100N
6	53	19207		120382
6	54	24617	5310-01-457-3171	9417028
6	55	19207	5340-01-197-5548	12340057
6	56	19207	5306-01-251-9188	12340845
6	57	24617	5305-01-397-6848	11500829
6	58	19207	5342-01-203-5661	12338775
6	59	80204	5305-00-071-2059	B1821BH044C250N
6	60	34623		120383-1
6	61	24617	5310-00-809-4085	2436164
6	62	96906	5305-00-050-1076	MS90725-89
6	63	19207	5306-01-263-8889	12340845-2
6	64	19207	5306-01-264-3531	12340845-4
6	65	7X677	5310-01-206-7306	11500207
6	66	34623	2590-01-444-4365	12338786-1
6	67	19207	2590-01-207-3696	12338774
6	68	58536	4730-00-909-8627	A-A-52506
6	69	81337		17-2-0805-1
6	70	81348		ZZ-H-428
6	71	58536	4730-00-908-3193	A-A-52506
6	72	80205	5305-01-325-8388	MS90725-113
6	73	80204	5305-01-429-9149	B1821BH044F975N
6	74	96906	5310-00-809-4085	MS27183-16
6	75	34623		9417028-1
6	76	19207		B182A100
6	77	81337		17-2-1050
7	1	81337		17-1-5592-1
7	2	81337	7230-01-492-5807	17-1-5596-1
7	3	81337		17-1-5868-1
7	4	81337		17-1-9400-1
7	5	81337		17-1-5665-1
7	6	81349	5320-00-956-7355	M24243/6A604H
7	7	81337		17-1-5657-1
7	8	81337		17-1-5658-1
7	9	96906	5325-00-926-1394	MS21266-3N
7	10	81337	2540-01-493-9539	17-1-9339-1

SECTION IV

CROSS-REFERENCE INDEXES

FIGURE AND ITEM NUMBER INDEX

FIG.	ITEM	CAGEC	STOCK NUMBER	PART NUMBER
7	11	80205	5365-00-905-7137	NAS1211B10
7	12	81337		17-1-5670-1
7	13	81337		17-1-5835-1
7	14	81337		17-1-5849-1
7	15	88044	5306-00-180-2733	AN5CH17A
7	16	80205	5310-00-807-1469	MS21042-5
7	17	80205	5310-00-625-5756	MS15795-812
7	18	81337		17-1-5671-1
7	19	81337		17-1-3725-03
7	19	81337		17-1-3725-03 (TN)
7	20	88044	5306-00-722-0393	AN3-4A
7	21	96906	5310-00-933-8120	MS35338-138
7	22	96906	5310-00-883-9384	MS15795-842
7	23	81337		17-1-8555-2
7	24	80204	5306-00-226-4826	B1821BH031CO88N
7	25	96906	5310-00-407-9566	MS35338-45
7	26	81337	5975-00-990-5354	17-1-6653-1
7	27	81337		17-1-6610-1
7	28	81337		17-1-5930-1
7	28	81337		17-1-5930-1 (TN)
7	29	81337		17-1-5689-1
7	29	81337		17-1-5689-1 (TN)
7	30	80063	4510-00-933-9953	SM-B-165452
7	31	81337		17-1-5951-1
7	31	81337		17-1-5951-1 (TN)
7	32	96906	5310-00-054-4892	MS35650-3312
7	33	96906	5310-00-974-6623	MS35338-140
7	34	96906	5310-00-809-3078	MS27183-11
7	35	81337	5306-01-491-3967	17-2-0377-1
7	36	81337		17-1-5973-1
7	37	81337		17-1-5691-1
7	37	81337		17-1-5691-1 (TN)
7	38	81337		17-1-9201-1
7	39	96906	5305-00-059-5432	MS51958-82
7	40	96906	5310-00-933-8121	MS35338-139
7	41	96906	5310-00-582-5677	MS15795-810
7	42	81337		17-2-0938-1

SECTION IV

CROSS-REFERENCE INDEXES

FIGURE AND ITEM NUMBER INDEX

FIG.	ITEM	CAGEC	STOCK NUMBER	PART NUMBER
7	43	81337		17-1-9699-1
7	44	81337		17-2-0773-1
7	45	81337		17-1-5849-2
7	46	81337		17-2-0955-1
7	46	81337		17-2-0955-2
7	47	81337		17-2-0954-1
7	48	81349	5320-00-932-1972	M24243/6-A402H
7	49	81349	5320-00-882-8386	M24243/6-A404H
7	50	81337		17-2-0579-1
7	51	81337		17-2-0948-1
7	52	96906	5310-00-250-9477	MS35649-2254
7	53	96906	5310-00-582-5965	MS35338-44
7	54	96906	5305-00-719-5007	MS51959-83
7	55	96906	5310-00-809-4058	MS27183-10
7	56	81337		17-2-0996-1
7	57	39428	5315-01-476-4260	90293A113
7	58	39428		30345T21
7	59	96906	5305-00-059-3677	MS51959-81
7	60	96906	5310-00-903-5966	MS51971-1
7	61	81337		17-2-1027-1
7	62	81337		17-2-1026-1
7	63	96906	5305-00-725-3626	MS35307-304
7	64	80205		NAS1640-416
7	65	80205	5310-01-304-8733	MS15795-852
7	66	81337		17-2-0021-1
7	66	81337		17-2-0021-1 (TN)
7	67	81337		17-1-5540-9
7	68	81337		17-2-1031-1
7	69	80205	5340-00-775-5264	NAS1715C12KH
7	70	96906	5975-01-048-2922	MS3367-6-0
7	71	96906	5975-01-034-5871	MS3367-7-0
7	72	81337		17-2-1039-1
7	73	81337		17-2-1040-1
7	74	81337		17-2-1041-1
7	75	81337		17-2-0020-1
7	75	81337		17-2-0020-1 (TN)
7	76	94222		47-13-602-50

SECTION IV

CROSS-REFERENCE INDEXES

FIGURE AND ITEM NUMBER INDEX

FIG.	ITEM	CAGEC	STOCK NUMBER	PART NUMBER
8	1	81349	5320-00-420-2165	M24243/7-A604H
8	2	81349	5320-00-956-7355	M24243/6A604H
8	3	81337		17-1-5587-1
8	4	81337		17-1-5586-1
8	5	81348		AMS3195, .12THK
8	6	81348		AMS3195, .12THK
8	7	81337	9340-01-494-1541	17-1-5704-1
8	8	07707	5320-00-956-7362	AD62H
8	9	81337		17-1-5594-1
9	1	96906	5305-00-059-3663	MS51958-67
9	2	96906	5310-00-933-8120	MS35338-138
9	3	96906	5310-00-883-9384	MS15795-842
9	4	81337	2540-01-493-8083	17-1-5579-1
9	5	81337	2540-01-493-8082	17-1-5578-1
9	6	81349		MIL-F-21840
9	7	81349		MIL-F-21840
9	8	81337		17-1-5873-1
9	9	96906	5305-00-059-3664	MS51958-68
10	1	96906	5305-00-059-3657	MS51958-61
10	2	96906	5310-00-933-8120	MS35338-138
10	3	96906	5310-00-883-9384	MS15795-842
10	4	81337		17-2-0828-1
10	5	19204		881516
10	6	81337		17-2-0827-1
10	7	81337		17-1-5946-1
10	8	80205	5306-00-021-3912	MS35308-334
10	9	81337		17-1-5758-1
10	10	81337		17-2-0724-1
10	11	96906	5305-00-059-3663	MS51958-67
10	12	81337		17-2-0826-1
10	13	81337	4710-00-286-8619	17-2-0840-1
10	14	0VK23		510B80
10	15	96906	5305-00-059-3660	MS51958-66
10	16	81337		17-1-9774-1
10	17	80205	5306-00-449-0385	MS35308-332
10	18	96906	5310-00-974-6623	MS35338-140
10	19	80205	5310-00-625-5756	MS15795-812

SECTION IV

CROSS-REFERENCE INDEXES

FIGURE AND ITEM NUMBER INDEX

FIG.	ITEM	CAGEC	STOCK NUMBER	PART NUMBER
10	20	81337		17-1-9401-1
10	21	80205	5305-00-052-1457	MS35308-303
10	22	96906	5310-00-933-8121	MS35338-139
10	23	96906	5310-00-582-5677	MS15795-810
10	24	81337		17-1-5810-1
10	25	81337		17-1-9223-1
10	26	06090	5975-01-141-6837	TMS-SCE-1/2-2.0-9
10	27	30327	4720-00-065-8682	C403
10	28	81337		17-1-5998-1
10	29	81337		17-1-5997-1
10	30	81337		17-1-5995-1
10	31	81349	5320-00-956-7355	M24243/6A604H
10	32	81337	5342-00-713-4772	17-1-5982-1
10	33	81337	5340-01-107-6970	17-1-5981-1
10	34	07707	5320-00-956-7362	AD62H
10	35	81337		17-1-5985-1
10	36	81337		17-1-5996-1
10	37	81337		17-1-5997-2
10	38	80063	5995-01-348-2264	A314128-1
10	39	81337		17-1-5997-3
10	40	81337		17-1-5987-1
10	41	81337	5975-01-105-8251	17-1-5988-1
10	42	81337	5975-00-475-2407	17-1-5984-1
10	43	81337		17-1-5997-4
10	44	81337		17-1-5990-1
10	45	81337		17-1-5992-1
10	46	81337		17-2-0738-1
10	47	81337		17-1-6000-1
10	48	81337		17-1-5994-1
10	49	81337		17-1-9378-1
10	50	96906	5305-00-054-6655	MS51957-31
10	51	96906	5310-00-929-6395	MS35338-136
10	52	80205	5310-00-880-5976	MS15795-806
10	53	96906	5310-00-934-9761	MS35649-264
10	54	96906	5305-00-054-5651	MS51957-17
10	55	96906	5310-00-933-8118	MS35338-135
10	56	96906	5310-00-782-1349	MS15795-804

SECTION IV

CROSS-REFERENCE INDEXES

FIGURE AND ITEM NUMBER INDEX

FIG.	ITEM	CAGEC	STOCK NUMBER	PART NUMBER
10	57	96906	5310-00-934-9748	MS35649-244
10	58	81337	6150-01-487-7025	17-1-5896-1
10	59	81337	6150-01-487-7026	17-1-5989-1
10	60	81337		17-1-9137-1
10	61	81337	6150-01-487-4992	17-1-5778-1
10	62	81337	6150-01-487-8047	17-1-5538-1
10	63	81337	6150-01-487-4991	17-1-9135-1
10	64	81337	6150-01-487-4993	17-1-9136-1
10	65	81337	6150-01-487-8045	17-1-5539-1
10	66	81337	6150-01-493-3134	17-1-5537-1
10	67	81337	6150-01-487-4998	17-1-9296-1
10	68	81337	6150-01-487-4999	17-1-9138-1
10	69	81337	6150-01-487-4996	17-1-9734-1
10	70	81337	5995-01-486-8211	17-1-9139-1
10	71	81337	6150-01-487-5000	17-1-9388-1
10	72	81337	6150-01-488-5881	17-2-0547-1
10	73	81337	6150-01-488-5882	17-1-5550-1
10	74	81337		17-1-9214-1
10	75	81337		17-2-0921-1
10	76	81337		17-2-0921-2
10	77	81337		17-2-0921-3
10	78	81337		17-2-1010-1
10	79	81337		17-2-0999-1
10	80	81337		17-1-9187-1
10	81	81337		17-1-9298-1
10	82	81337		17-2-1032-1
10	83	81337		17-2-1030-1
10	84	80063		A3014065-1
10	85	80063		H-250/U
10	86	80063		A3249865-1
10	87	96906	5310-00-809-5998	MS27183-18
10	88	80205	5310-00-922-1793	MS15795-843
11	1	81337		17-1-5941-1
11	2	81337	5975-00-290-4085	17-1-5971-2
11	3	81337		17-1-5970-2
11	4	81337	5975-01-483-0499	17-1-5965-1
11	5	81337		17-1-5948-1



SECTION IV

CROSS-REFERENCE INDEXES

FIGURE AND ITEM NUMBER INDEX

FIG.	ITEM	CAGEC	STOCK NUMBER	PART NUMBER
11	6	96906	5310-00-934-9760	MS35649-204
11	7	96906	5310-00-933-8120	MS35338-138
11	8	96906	5310-00-883-9384	MS15795-842
11	9	81337		17-1-5949-1
11	10	81337		17-1-5794-1
11	11	81337		17-1-5895-1
11	12	81337	5342-00-736-8747	17-1-5897-1
11	13	81337	6240-00-132-5317	17-1-5894-1
11	14	80205	5310-00-225-5328	MS15795-841
11	15	96906	5310-00-933-8119	MS35338-137
11	16	96906	5305-00-054-6670	MS51957-45
11	17	96906	5305-00-054-5649	MS51957-15
11	18	96906	5940-00-132-2769	MS27212-1-4
11	19	96906	5310-00-934-9748	MS35649-244
11	20	96906	5940-00-113-8179	MS25036-107
11	21	80205	5310-00-880-5976	MS15795-806
11	22	96906	5310-00-929-6395	MS35338-136
11	23	96906	5310-00-934-9761	MS35649-264
11	24	96906	5940-00-082-4642	MS18029-11S-20
11	25	96906	5930-00-683-1628	MS24523-22
11	26	81349	6145-01-270-1307	M22759/9-16-9
11	27	06090	5975-01-459-3854	TMS-SCE-3/16-2.0-9
11	28	96906	5940-00-143-4774	MS25036-153
12	1	96906	5310-00-934-9759	MS35649-284
12	2	96906	5310-00-933-8119	MS35338-137
12	3	80205	5310-00-225-5328	MS15795-841
12	4	96906	5305-00-402-5788	MS51957-127
12	5	81337	6210-01-487-7027	17-1-5795-1
12	6	57431		2420
12	7	81337		17-1-5760-1
12	8	81349	5320-00-956-7355	M24243/6A604H
12	9	96906	5305-00-054-6672	MS51957-47
12	10	81337		17-2-0737-1
12	11	81337		17-2-0722-1
12	12	81349	5320-00-956-7355	M24243/6A604H
12	13	96906	5310-00-934-9760	MS35649-204
12	14	96906	5310-00-933-8120	MS35338-138

SECTION IV

CROSS-REFERENCE INDEXES

FIGURE AND ITEM NUMBER INDEX

FIG.	ITEM	CAGEC	STOCK NUMBER	PART NUMBER
12	15	80205	5310-00-883-9384	MS15795-842
12	16	81337		17-1-5881-1
12	17	81337		17-1-5794-1
12	18	81337	5342-00-736-8747	17-1-5897-1
12	19	81337	6240-00-132-5317	17-1-5894-1
12	20	81337	5820-01-494-4476	17-1-5895-1
12	21	96906	5305-00-054-5651	MS51957-17
12	22	96906	5310-00-782-1349	MS15795-804
12	23	96906	5310-00-933-8118	MS35338-135
12	24	96906	5310-00-934-9748	MS35649-244
12	25	81337		17-1-9335-16
12	26	96906	5940-00-082-4642	MS18029-11S-20
12	27	96906	5305-00-054-5649	MS51957-15
12	28	96906	5310-00-934-9761	MS35649-264
12	29	96906	5310-00-929-6395	MS35338-136
12	30	96906	5310-00-880-5976	MS15795-806
12	31	96906	6150-01-130-2469	MS25226-2N-4
12	32	96906	5940-00-132-2769	MS27212-1-4
12	33	06090	5975-01-459-3854	TMS-SCE-3/16-2.0-9
12	34	81349	6145-01-270-1307	M22759/9-16-9
12	35	96906	5940-00-113-8179	MS25036-107
12	36	96906	5940-00-143-4774	MS25036-153
13	1	96906	5305-00-054-6671	MS51957-46
13	2	96906	5310-00-933-8119	MS35338-137
13	3	80205	5310-00-225-5328	MS15795-841
13	4	81337		17-1-5726-1
13	5	81337		17-2-0726-1
13	6	81349	5940-00-937-5237	PB08NA01
13	7	58536	5940-00-926-8162	AA59559-2
13	8	96906	5355-00-579-1210	MS91528-3F2B
13	9	81349	5905-00-538-4233	RA30NASD102A
13	10	96906	5930-00-683-1628	MS24523-22
13	11	81337	5930-01-492-5141	17-1-5962-1
13	12	12522		921121056666 (DRIVER;ALERT)
13	13	96906	6240-00-143-6558	MS3338-6839
13	14	12522		910211
13	15	81337	5930-01-487-7010	17-1-5962-2

SECTION IV

CROSS-REFERENCE INDEXES

FIGURE AND ITEM NUMBER INDEX

FIG.	ITEM	CAGEC	STOCK NUMBER	PART NUMBER
13	16	12522		921121056666 (SHELTER
13	17	96906	6240-00-143-6558	MS3338-6839
13	18	12522		910211
13	19	81337		17-2-0727-1
13	20	96906	5305-00-054-5651	MS51957-17
13	21	96906	5310-00-933-8118	MS35338-135
13	22	96906	5310-00-782-1349	MS15795-804
13	23	96906	5310-00-934-9748	MS35649-244
13	24	81337		17-1-5718-8
13	25	96906	5305-00-764-0068	MS51959-45
13	26	96906	5310-00-934-9759	MS35649-284
13	27	81337		17-2-0729-1
13	28	81349	5935-01-441-6279	M12883/41-09S
13	29	81349	5945-01-480-4494	M83536/10-024L
13	30	81337		17-2-0728-1
13	31	96906	5935-01-184-6517	MS3474W18-11S
13	32	81337		17-2-0730
13	33	81337	6350-01-328-3932	17-1-5802-1
13	34	81337		17-1-5718-9
13	35	96906	5305-00-054-5649	MS51957-15
13	36	96906	5940-00-082-4642	MS18029-11S-20
13	37	96906	5310-00-934-9761	MS35649-264
13	38	96906	5310-00-929-6395	MS35338-136
13	39	96906	5310-00-880-5976	MS15795-806
13	40	96906	6150-01-130-2469	MS25226-2N-4
13	41	96906	5940-00-132-2769	MS27212-1-4
13	42	81337		17-2-0725-1
13	43	81349	6145-01-270-1307	M22759/9-16-9
13	44	81349	6145-01-071-1336	M22759/9-20-9
13	45	58536	6145-00-160-4775	AA59551-S22S1T
13	46	81349		M27500-16TE200114
13	47	06090	5975-01-356-5560	TMS-SCE-1/8-2.0-9
13	48	06090	5975-01-459-3854	TMS-SCE-3/16-2.0-9
13	49	96906	5940-00-113-8179	MS25036-107
13	50	96906	5940-00-204-8966	MS25036-102
13	51	81337	3120-01-491-3055	17-1-9110-3
13	52	81349	5940-01-135-7079	M83519/1-5

SECTION IV

CROSS-REFERENCE INDEXES

FIGURE AND ITEM NUMBER INDEX

FIG.	ITEM	CAGEC	STOCK NUMBER	PART NUMBER
13	53	96906	5940-00-143-4774	MS25036-153
13	54	96906	5935-00-235-8970	MS27488-16
14	1	96906	5305-00-059-3661	MS51958-65
14	2	96906	5310-00-933-8120	MS35338-138
14	3	96906	5310-00-883-9384	MS15795-842
14	4	81337		17-1-9402-1
14	5	96906	5305-00-984-7341	MS35191-273
14	6	96906	5305-00-071-1323	MS51960-66
14	7	96906	5305-00-059-3660	MS51958-64
14	8	81337	6130-01-490-9998	17-1-5790-1
14	9	81337	6130-01-487-7028	17-1-5791-1
14	10	81337		17-1-5975-1
14	11	3H464	5320-01-467-4309	ITR10-130SD
15	1	96906	5305-00-071-1322	MS51960-65
15	2	81337	5340-00-364-9613	17-1-6006-1
15	3	96906	5305-00-054-6674	MS51957-49
15	4	80205	5310-00-225-5328	MS15795-841
15	5	96906	5310-00-933-8119	MS35338-137
15	6	96906	5310-00-934-9759	MS35649-284
15	7	96906	5305-00-059-3660	MS51958-64
15	8	96906	5310-00-933-8120	MS35338-138
15	9	96906	5310-00-883-9384	MS15795-842
15	10	81337		17-2-0456-1
15	11	81337	5930-01-493-9547	17-1-5831-1
15	12	96906	5305-00-071-1324	MS51960-67
15	13	96906	5310-00-934-9765	MS35650-304
15	14	81337		17-1-9162-1
15	15	81337	4730-01-118-8278	17-1-9187-1
15	16	81337		17-2-0664-1
15	17	81337		17-2-0348-1
15	18	06090	5970-01-423-2099	TMS-SCE-3/4-2.0-9
15	19	30327	4720-00-065-8682	C403
15	20	81337		17-1-9236-1
15	21	06090	5970-01-423-2099	TMS-SCE-3/4-2.0-9
15	22	30327	4720-00-065-8682	C403
15	23	81337		17-1-9237-1
15	24	06090	5970-01-423-2099	TMS-SCE-3/4-2.0-9

SECTION IV

CROSS-REFERENCE INDEXES

FIGURE AND ITEM NUMBER INDEX

FIG.	ITEM	CAGEC	STOCK NUMBER	PART NUMBER
15	25	30327	4720-00-065-8682	C403
15	26	81337		17-2-0350-1
15	27	06090	5970-01-423-2099	TMS-SCE-3/4-2.0-9
15	28	30327	4720-00-065-8682	C403
15	29	81337		17-2-0252-1
15	30	81337		17-2-0347-1
15	31	06090	5970-01-423-2099	TMS-SCE-3/4-2.0-9
15	32	30327	4720-00-065-8682	C403
15	33	81337		17-2-0346-1
15	34	06090	5970-01-423-2099	TMS-SCE-3/4-2.0-9
15	35	30327	4720-00-065-8682	C403
15	36	81337		17-2-0349-1
15	37	06090	5970-01-423-2099	TMS-SCE-3/4-2.0-9
15	38	30327	4720-00-065-8682	C403
15	39	81337		17-2-0243-1
15	40	81337		17-1-9235-1
15	41	06090	5970-01-423-2099	TMS-SCE-3/4-2.0-9
15	42	30327	4720-00-065-8682	C403
15	43	81337		17-2-0345-1
15	44	06090	5970-01-423-2099	TMS-SCE-3/4-2.0-9
15	45	30327	4720-00-065-8682	C403
15	46	81337		17-1-9404-1
15	47	96906	5940-00-283-5280	MS25036-106
15	48	81349	6145-01-419-3345	M16878/16BRL0
15	49	81349		M16878/16BRL2
15	50	81349		M16878/16BRL6
15	51	81349	6145-01-423-2634	M16878/16BRL9
15	52	81349		M16878/16BJE5
15	53	81349	6145-01-349-9876	M16878/16BJE9
15	54	81349	6145-01-493-9060	M16878/16BJE0
15	55	81349	6145-01-493-9063	M16878/16BJE2
15	56	81349		M16878/16BJE6
15	57	81349	6145-01-478-7468	M16878/16-BLE0
15	58	81349	6145-01-478-6838	M16878/16-BLE2
15	59	81349		M16878/16BLE6
15	60	81349	6145-01-478-7471	M16878/16-BLE5
15	61	81349	6145-01-478-7473	M16878/16-BMG0

SECTION IV

CROSS-REFERENCE INDEXES

FIGURE AND ITEM NUMBER INDEX

FIG.	ITEM	CAGEC	STOCK NUMBER	PART NUMBER
15	62	81349	6145-01-478-6941	M16878/16-BMG2
15	63	81349	6145-01-478-6936	M16878/16-BMG6
15	64	81349	6145-01-478-6499	M16878/16-BPL0
15	65	81349	6145-01-478-6500	M16878/16BPL2
15	66	81349	6145-01-478-6490	M16878/16-BPL6
15	67	81349	6145-01-071-1336	M22759/9-20-9
15	68	58536	6145-00-160-4775	AA59551-S22S1T
15	69	06090	5975-01-356-5560	TMS-SCE-1/8-2.0-9
15	70	06090	5975-01-459-3854	TMS-SCE-3/16-2.0-9
15	71	06090	5975-01-140-0760	TMS-SCE-1/4-2.0-9
15	72	06090	5975-01-141-6837	TMS-SCE-1/2-2.0-9
15	73	55561	3120-01-491-3055	45378 T9
15	74	06090	5975-01-140-0763	TMS-SCE-3/8-2.0-9
15	75	81349	6145-01-278-3831	M16878/16BPL9
15	76	81349	6145-01-285-2843	M16878/16BMG9
15	77	96906	5940-00-114-1310	MS25036-119
15	78	96906	5940-00-143-4794	MS25036-112
15	79	96906	5940-00-143-4777	MS25036-157
15	80	81348	5940-00-143-4780	MS25036-108
15	81	96906	5940-00-113-8190	MS25036-122
15	82	96906	5940-00-230-0515	MS25036-154
15	83	96906	5940-00-143-4771	MS25036-103
15	84	96906	5940-00-557-4338	MS25036-125
15	85	81349	6145-01-478-6832	M16878/16-BLE9
15	86	96906	5940-00-113-9826	MS25036-114
15	87	96906	5975-00-985-6630	MS3367-3-0
15	88	96906	5975-00-984-6582	MS3367-1-0
15	89	96906	5935-00-235-8970	MS27488-16
15	90	81343	5940-00-266-8425	M81824/1-3
15	91	96906	5940-00-204-8966	MS25036-102
15	92	81343	5940-00-271-7741	M81824/1-2
15	93	81337		17-1-9403-1
15	94	81337		17-2-0963-1
16	1	81337		17-1-9186-1
16	2	81337	4730-01-017-5119	17-1-9182-1
16	3	81337		17-1-5755-1
16	4	81337		17-2-0217-1

SECTION IV

CROSS-REFERENCE INDEXES

FIGURE AND ITEM NUMBER INDEX

FIG.	ITEM	CAGEC	STOCK NUMBER	PART NUMBER
16	5	81337		17-1-5754-1
16	6	96906	5305-01-419-4344	MS51957-28S316
16	7	96906	5310-00-929-6395	MS35338-136
16	8	80205	5310-00-880-5976	MS15795-806
16	9	81349	5925-01-185-5253	M55629/3-379
16	10	81349	5925-01-274-1284	M55629/1-366
16	11	81349	5925-01-489-1089	M55629/5-407
16	12	81349	5925-01-244-1074	M55629/1-381
16	13	81337	6350-00-003-3534	17-1-5757-1
16	14	81337	6350-01-251-2607	17-2-0756-1
16	15	81337	6625-01-077-6064	17-2-0755-1
16	16	96906	5355-00-837-3482	MS91528-3F4B
16	17	96906	5930-00-556-9791	MS25002-4
16	18	96906	5355-00-579-1210	MS91528-3F2B
16	19	81349	5905-00-538-4233	RA30NASD102A
16	20	81337	5930-01-487-7012	17-1-5962-5
16	21	12522		921121052211(NBC)
16	22	96906	6240-00-143-6558	MS3338-6839
16	23	12522		910221
16	24	81337	5930-01-487-7015	17-1-5962-4
16	25	12522		921121056666(HYD)
16	26	96906	6240-00-143-6558	MS3338-6839
16	27	12522		910221
16	28	81337	5930-01-491-1324	17-1-5962-9
16	29	12522		921121052222(10.0KW)
16	30	96906	6240-00-143-6558	MS3338-6839
16	31	12522		910221
16	32	81337	5930-01-491-1323	17-1-5962-3
16	33	12522		921121056666(ALARM)
16	34	96906	6240-00-143-6558	MS3338-6839
16	35	12522		910221
16	36	81337	5930-01-490-5369	17-1-5962-10
16	37	12522		921121051111(PRES)
16	38	96906	6240-00-143-6558	MS3338-6839
16	39	12522		910551
16	40	81337	5930-01-487-7014	17-1-5962-7
16	41	12522		921121052222(2.5KW)

SECTION IV

CROSS-REFERENCE INDEXES

FIGURE AND ITEM NUMBER INDEX

FIG.	ITEM	CAGEC	STOCK NUMBER	PART NUMBER
16	42	96906	6240-00-143-6558	MS3338-6839
16	43	12522		910221
16	44	81337	5930-01-489-0263	17-1-5962-14
16	45	12522		921121051111 (HYD)
16	46	96906	6240-00-143-6558	MS3338-6839
16	47	12522		910551
16	48	81337	5930-01-487-7016	17-1-5962-13
16	49	12522		921121051111 (RIB)
16	50	96906	6240-00-143-6558	MS3338-6839
16	51	12522		910551
16	52	81337	5930-01-487-7017	17-1-5962-16
16	53	12522		921221050011 (NORMAL)
16	54	96906	6240-00-143-6558	MS3338-6839
16	55	12522		910551
16	56	81337	5930-01-491-1327	17-1-5962-11
16	57	12522		921121051111 (TEMP)
16	58	96906	6240-00-143-6558	MS3338-6839
16	59	12522		910551
16	60	81337	5930-01-492-5804	17-1-5962-12
16	61	12522		921121051111 (REPL)
16	62	96906	6240-00-143-6558	MS3338-6839
16	63	12522		910551
16	64	81337	5930-01-492-5806	17-1-5962-15
16	65	12522		921121051111 (RIB)
16	66	96906	6240-00-143-6558	MS3338-6839
16	67	12522		910551
16	68	81337	5930-01-491-1328	17-1-5962-6
16	69	12522		921121052222 (RIB)
16	70	96906	6240-00-143-6558	MS3338-6839
16	71	12522		910221
16	72	81337	5930-01-487-7018	17-1-5962-17
16	73	12522		921221051111 (HIGH) (LOW)
16	74	96906	6240-00-143-6558	MS3338-6839
16	75	12522		910551
16	76	81337	5930-01-491-1326	17-1-5962-8
16	77	12522		921221052222 (3.0KW)
16	78	96906	6240-00-143-6558	MS3338-6839



TM 10-5410-228-24P

SECTION IV

CROSS-REFERENCE INDEXES

FIGURE AND ITEM NUMBER INDEX

FIG.	ITEM	CAGEC	STOCK NUMBER	PART NUMBER
16	79	12522		910221
16	80	81337	5930-01-488-7518	17-1-5962-21
16	81	12522		921221053366 (CHECK)
16	82	96906	6240-00-143-6558	MS3338-6839
16	83	12522		910221
16	84	81337	5930-01-487-7009	17-1-5962-22
16	85	12522		921221051166 (DANGER)
16	86	96906	6240-00-143-6558	MS3338-6839
16	87	12522		910221
16	88	81337	5930-01-487-7020	17-1-5962-20
16	89	12522		921121053333 (LOW)
16	90	96906	6240-00-143-6558	MS3338-6839
16	91	12522		910551
16	92	81337	5930-01-487-7021	17-1-5962-18
16	93	12522		921221050000 (MOBILE)
16	94	96906	6240-00-143-6558	MS3338-6839
16	95	12522		910221
16	96	81337	5930-01-487-7019	17-1-5962-19
16	97	12522		921121051111 (CHEM)
16	98	96906	6240-00-143-6558	MS3338-6839
16	99	12522		910211
16	100	81337		17-2-0776-1
17	1	96906	5305-00-059-3661	MS51958-65
17	2	96906	5310-00-933-8120	MS35338-138
17	3	80205	5310-00-883-9384	MS15795-842
17	4	96906	5945-00-816-4408	MS24376-D1
17	5	96906	5945-00-660-9314	MS24168-D2
17	6	81337	5307-01-491-4890	17-1-6002-2
17	7	81337	4730-01-017-5119	17-1-9182-1
17	8	81337	4730-01-058-2323	17-1-9183-2
17	9	96906	5305-00-054-6675	MS51957-50
17	10	96906	5310-00-933-8119	MS35338-137
17	11	96906	5310-00-480-3641	MS15795-845
17	12	81337		17-2-0896-1
17	13	81337		17-2-0258-1
17	14	81337		17-2-0706-1
17	15	96906	5305-00-071-1324	MS51960-67

SECTION IV

CROSS-REFERENCE INDEXES

FIGURE AND ITEM NUMBER INDEX

FIG.	ITEM	CAGEC	STOCK NUMBER	PART NUMBER
17	16	81337		17-1-9163-1
17	17	80205	5305-00-954-2728	MS35190-255
17	18	96906	5310-00-934-9759	MS35649-284
17	19	58536	5940-00-983-6049	AA59125/01-37TB8
17	20	81349	5940-01-258-2237	MSA37TB-8
17	21	81349	5961-00-650-9651	JANTX1N5418
17	22	81349		37TB13B
17	23	81349	5940-01-210-9927	MSA37TB-13
17	24	96906	5310-00-903-1524	MS51972-3
17	25	96906	5310-00-984-7042	MS35338-141
17	26	96906	5310-00-773-7618	MS15795-814
17	27	96906	5305-00-884-1368	MS51960-33
17	28	96906	5310-00-934-9752	MS35650-364
17	29	81343		MS27212-5-1
17	30	96906	5305-00-071-1326	MS51960-69
17	31	96906	5310-00-934-9765	MS35650-304
17	32	81337		17-1-9188-1
17	33	81337		17-2-0839-1
17	34	81349	5945-01-439-5038	M83536/16-022L
17	35	81349	5935-01-285-3422	M12883/40-07S
17	36	81349	5945-01-308-2060	M83536/11-007L
17	37	81349	5935-01-285-0393	M12883/41-07S
17	38	81349	5945-01-480-4494	M83536/10-024L
17	39	81349	5935-01-441-6279	M12883/41-09S
17	40	96906	5305-00-054-5651	MS51957-17
17	41	96906	5310-00-933-8118	MS35338-135
17	42	96906	5310-00-782-1349	MS15795-804
17	43	96906	5310-00-934-9748	MS35649-244
17	44	96906	5935-01-107-8832	MS3470W14-5S
17	45	81337	5935-01-493-9548	17-1-9335-2
17	46	96906	5305-00-054-6655	MS51957-31
17	47	96906	5310-00-929-6395	MS35338-136
17	48	80205	5310-00-880-5976	MS15795-806
17	49	96906	5310-00-934-9761	MS35649-264
17	50	81337	5935-01-493-9549	17-1-9335-7
17	51	81337	5935-01-493-9542	17-1-9335-12
17	52	81337	5935-01-493-9543	17-1-9335-1

SECTION IV

CROSS-REFERENCE INDEXES

FIGURE AND ITEM NUMBER INDEX

FIG.	ITEM	CAGEC	STOCK NUMBER	PART NUMBER
17	53	81337	5935-01-493-9544	17-1-9335-4
17	54	96906	5305-00-054-6671	MS51957-46
17	55	96906	5310-00-225-5328	MS15795-841
17	56	81337	5930-00-502-5964	17-2-0218-1
17	57	81337	5935-01-493-9541	17-1-9335-9
17	58	96906	5935-01-092-2928	MS3470W16-8S
17	59	81337	5935-01-287-7585	17-1-9335-11
17	60	81337	5935-01-493-9550	17-1-9335-13
17	61	81337	5935-01-493-9540	17-1-9335-5
17	62	96906	5935-01-104-9212	MS3474W12-3S
17	63	81337		17-1-9166-1
17	64	96906	5305-00-054-6672	MS51957-47
17	65	81349	5935-01-251-4229	M12883/41-06S
17	66	81337		17-2-0258-3
17	67	81337		17-2-0258-4
17	68	81337		17-2-0258-2
17	69	96906	5325-00-174-5315	MS35489-7
18	1	96906	5305-00-054-6654	MS51957-30
18	2	96906	5310-00-929-6395	MS35338-136
18	3	80205	5310-00-880-5976	MS15795-806
18	4	81337		17-1-9383-1
18	5	81349	5910-00-010-8717	M39014/01-1593
18	6	81349	5910-00-113-5284	M39014/02-1358
18	7	81337		17-1-9399-1
18	8	96906	5310-00-934-9761	MS35649-264
18	9	81349	5935-01-179-3497	M24308/25-9
18	10	81349	5935-01-318-1201	M85049/48-1-2F
18	11	81337		17-1-5830-1
18	12	81337		17-1-9173-1
18	13	81349	5935-00-490-5220	M24308/2-2
19	1	96906	5305-00-054-6670	MS51957-45
19	2	96906	5310-00-933-8119	MS35338-137
19	3	96906	5310-00-225-5328	MS15795-841
19	4	81337		17-1-9152-1
19	5	96906	5305-00-054-6654	MS51957-30
19	6	96906	5310-00-929-6395	MS35338-136
19	7	80205	5310-00-880-5976	MS15795-806

SECTION IV

CROSS-REFERENCE INDEXES

FIGURE AND ITEM NUMBER INDEX

FIG.	ITEM	CAGEC	STOCK NUMBER	PART NUMBER
19	8	96906	5310-00-934-9761	MS35649-264
19	9	81337	5935-01-494-2497	17-1-5718-6
19	10	06090	5970-01-459-3854	TMS-SCE-3/16-2.0-9
19	11	81337	5975-01-483-0499	17-1-5965-1
19	12	81337		17-1-5970-2
19	13	81337	5975-00-290-4085	17-1-5971-2
19	14	81349	5961-00-650-9651	JANTX1N5418
19	15	96906	5940-00-813-0698	MS25036-101
19	16	96906	5305-00-054-6672	MS51957-47
19	17	96906	5310-00-934-9759	MS35649-284
19	18	81349	5940-00-983-6082	38TB4
19	19	96906	5305-00-059-3659	MS51958-63
19	20	96906	5310-00-933-8120	MS35338-138
19	21	96906	5310-00-883-9384	MS15795-842
19	22	96906	5310-00-934-9765	MS35650-304
19	23	96906	5945-00-660-9315	MS24171-D1
19	24	81337		17-1-9377-1
19	25	81337		17-1-5726-1
19	26	81343	5975-00-903-2284	M33671-4-0
19	27	96906	5940-00-283-5280	MS25036-106
19	28	96906	5940-00-557-4338	MS25036-125
19	29	81349		M16878/16BRL2
19	30	81349	6145-01-349-9876	M16878/16BJE9
19	31	06090	5975-01-141-6837	TMS-SCE-1/2-2.0-9
20	1	81337		17-1-5702-3
20	2	81337		17-1-5702-2
20	3	81343	5975-00-903-2284	M33671-4-0
20	4	06090	5975-01-139-3404	TMS-SCE-3/4-2.0-9
20	5	06090	5975-01-139-3404	TMS-SCE-3/4-2.0-9
20	6	06090	5975-01-139-3404	TMS-SCE-3/4-2.0-9
20	7	81349	6145-01-478-7468	M16878/16-BLE0
20	8	81349	6145-01-478-6838	M16878/16-BLE2
20	9	81349		M16878/16BLE6
20	10	81349	6145-01-493-9060	M16878/16BJE0
20	11	81349	6145-01-493-9063	M16878/16BJE2
20	12	81349		M16878/16BJE6
20	13	81337	5935-01-493-2754	17-1-5703-3

SECTION IV

CROSS-REFERENCE INDEXES

FIGURE AND ITEM NUMBER INDEX

FIG.	ITEM	CAGEC	STOCK NUMBER	PART NUMBER
20	14	81343	5975-00-903-2284	M33671-4-0
20	15	06090	5975-01-139-3404	TMS-SCE-3/4-2.0-9
20	16	06090	5975-01-139-3404	TMS-SCE-3/4-2.0-9
20	17	96906	5940-00-143-4780	MS25036-108
20	18	06090	5970-01-459-3854	TMS-SCE-3/16-2.0-9
20	19	06090	5970-01-459-3854	TMS-SCE-3/16-2.0-9
20	20	06090	5970-01-459-3854	TMS-SCE-3/16-2.0-9
20	21	06090	5970-01-459-3854	TMS-SCE-3/16-2.0-9
20	22	06090	5970-01-459-3854	TMS-SCE-3/16-2.0-9
20	23	06090	5970-01-459-3854	TMS-SCE-3/16-2.0-9
20	24	96906	5940-00-143-4794	MS25036-112
20	25	06090	5970-01-459-3854	TMS-SCE-1/4-2.0-9
20	26	06090	5970-01-459-3854	TMS-SCE-1/4-2.0-9
20	27	06090	5970-01-459-3854	TMS-SCE-1/4-2.0-9
20	28	06090	5970-01-459-3854	TMS-SCE-1/4-2.0-9
20	29	81349	6145-01-478-6832	M16878/16-BLE9
20	30	06090	5970-01-459-3854	TMS-SCE-1/4-2.0-9
20	31	06090	5970-01-459-3854	TMS-SCE-1/4-2.0-9
20	32	81349	6145-01-493-9063	M16878/16BJE2
20	33	81349	6145-01-493-9060	M16878/16BJE0
20	34	81349		M16878/16BLE6
20	35	81349		M16878/16BJE6
20	36	81349	6145-01-478-7468	M16878/16-BLE0
20	37	81349	6145-01-478-6838	M16878/16-BLE2
21	1	81337	5935-01-493-2759	17-1-5702-10
21	2	96906	5935-00-539-2651	MS3106A-10SL-4S
21	3	96906	5935-00-539-2650	MS3106A-10SL-3S
21	4	96906	5935-00-728-5803	MS27291-1
21	5	96906	5935-00-913-5610	MS24266R10B5SN
21	6	96906	5365-00-598-5282	MS3420-4
21	7	96906	5935-00-115-2307	MS27144-2
21	8	06090	5975-01-139-3404	TMS-SCE-3/4-2.0-9
21	9	06090	5970-01-459-3854	TMS-SCE-3/16-2.0-9
21	10	06090	5970-01-459-3854	TMS-SCE-3/16-2.0-9
21	11	06090	5970-01-459-3854	TMS-SCE-3/16-2.0-9
21	12	06090	5970-01-459-3854	TMS-SCE-3/16-2.0-9
21	13	06090	5970-01-459-3854	TMS-SCE-3/16-2.0-9

SECTION IV

CROSS-REFERENCE INDEXES

FIGURE AND ITEM NUMBER INDEX

FIG.	ITEM	CAGEC	STOCK NUMBER	PART NUMBER
21	14	06090	5970-01-459-3854	TMS-SCE-3/16-2.0-9
21	15	06090	5970-01-459-3854	TMS-SCE-3/16-2.0-9
21	16	06090	5970-01-459-3854	TMS-SCE-3/16-2.0-9
21	17	81349	5935-01-149-2540	M85049/41-4A
21	18	06090	5975-01-448-7273	TMS-SCE-3/8-2.0-9
21	19	06090	5975-01-448-7273	TMS-SCE-3/8-2.0-9
21	20	06090	5975-01-448-7273	TMS-SCE-3/8-2.0-9
21	21	06090	5975-01-448-7273	TMS-SCE-3/8-2.0-9
21	22	06090	5975-01-139-3404	TMS-SCE-3/4-2.0-9
21	23	06090	5970-01-448-7273	TMS-SCE-3/8-2.0-9
21	24	06090	5975-01-448-7273	TMS-SCE-3/8-2.0-9
21	25	06090	5975-01-448-7273	TMS-SCE-3/8-2.0-9
21	26	06090	5975-01-139-3404	TMS-SCE-3/4-2.0-9
21	27	06090	5975-01-448-7273	TMS-SCE-3/8-2.0-9
21	28	06090	5975-01-448-7273	TMS-SCE-3/8-2.0-9
21	29	06090	5975-01-448-7273	TMS-SCE-3/8-2.0-9
21	30	06090	5975-01-448-7273	TMS-SCE-3/8-2.0-9
21	31	06090	5975-01-448-7273	TMS-SCE-3/8-2.0-9
21	32	06090	5975-01-448-7273	TMS-SCE-3/8-2.0-9
21	33	81349	5940-00-266-8425	M81824/1-3
21	34	55561	3120-01-491-3055	45378 T9
21	35	96906	5975-00-899-4606	MS3367-2-0
21	36	81349	6145-01-110-8895	M22759/34-16-9
21	37	81349	6145-01-169-5661	M22759/32-20-9
21	38	81349	5970-00-102-4721	M23053/4-104-0
22	1	81337		17-1-5703-10
22	2	96906	5935-00-235-8970	MS27488-16
22	3	81337		17-1-5703-9
22	4	81337	5935-01-149-5165	17-1-5850-1
22	5	81337		17-1-9307-1
22	6	81337		17-1-5878-1
22	7	81337		17-1-5879-1
22	8	96906	5935-00-539-2651	MS3106A-10SL-4S
22	9	96906	5940-00-113-8179	MS25036-107
22	10	96906	9905-00-027-4577	MS3367-2
22	11	06090	5970-01-459-3854	TMS-SCE-3/16-2.0-9
22	12	06090	5970-01-429-1228	TMS-SCE-1 1/2-2.0-9

SECTION IV

CROSS-REFERENCE INDEXES

FIGURE AND ITEM NUMBER INDEX

FIG.	ITEM	CAGEC	STOCK NUMBER	PART NUMBER
22	13	06090	5970-01-429-1228	TMS-SCE-1 1/2-2.0-9
22	14	06090	5970-01-429-1228	TMS-SCE-1 1/2-2.0-9
22	15	06090	5970-01-448-7273	TMS-SCE-3/8-2.0-9
22	16	06090	5970-01-448-7273	TMS-SCE-3/8-2.0-9
22	17	81349	6145-01-349-9876	M16878/16BJE9
23	1	96906	5935-00-902-2364	MS3126F-12-3P
23	2	96906	5365-00-598-5282	MS3420-4
23	3	81337		17-1-5702-24
23	4	81337		17-1-5702-25
23	5	96906	5940-00-113-8179	MS25036-107
23	6	06090	5970-01-459-3851	TMS-SCE-3/16-2.0-9
23	7	06090	5970-01-459-3851	TMS-SCE-3/16-2.0-9
23	8	06090	5970-01-448-7273	TMS-SCE-3/8-2.0-9
23	9	06090	5970-01-448-7273	TMS-SCE-3/8-2.0-9
23	10	06090	5970-01-448-7273	TMS-SCE-3/8-2.0-9
23	11	06090	5975-01-139-3404	TMS-SCE-3/4-2.0-9
23	12	81343	5975-00-903-2284	M33671-4-0
23	13	81349	6145-01-349-9876	M16878/16BJE9
24	1	81337		17-1-5702-1
24	2	81337		17-1-5703-1
24	3	06090	5975-01-139-3404	TMS-SCE-3/4-2.0-9
24	4	06090	5975-01-139-3404	TMS-SCE-3/4-2.0-9
24	5	06090	5975-01-139-3404	TMS-SCE-3/4-2.0-9
24	6	81343	5975-00-903-2284	M33671-4-0
24	7	81349	6145-01-478-7468	M16878/16-BLE0
24	8	81349	6145-01-478-6838	M16878/16-BLE2
24	9	81349		M16878/16BLE6
24	10	81349	6145-01-478-7471	M16878/16BLE5
25	1	81337		17-1-5702-22
25	2	81337		17-1-5702-13
25	3	96906	5935-00-539-2651	MS3106A-10SL-4S
25	4	96906	5940-00-115-4996	MS20659-145
25	5	96906	5940-00-143-4780	MS25036-108
25	6	96906	5940-00-660-3633	MS25036-155
25	7	96906	5935-00-115-2306	MS27142-3
25	8	96906	5935-00-115-2307	MS27144-2
25	9	81349	5940-00-266-8425	M81824/1-3

SECTION IV

CROSS-REFERENCE INDEXES

FIGURE AND ITEM NUMBER INDEX

FIG.	ITEM	CAGEC	STOCK NUMBER	PART NUMBER
25	10	81337		17-2-0663-1
25	11	06090	5970-01-459-3854	TMS-SCE-3/16-2.0-9
25	12	06090	5975-01-141-6836	TMS-SCE-1/2-2.0-9
25	13	06090	5970-01-429-1228	TMS-SCE-1 1/2-2.0-9
25	14	06090	5970-01-459-3854	TMS-SCE-3/16-2.0-9
25	15	06090	5975-01-141-6836	TMS-SCE-1/2-2.0-9
25	16	06090	5975-01-141-6836	TMS-SCE-1/2-2.0-9
25	17	06090	5970-01-459-3854	TMS-SCE-3/16-2.0-9
25	18	06090	5970-01-459-3854	TMS-SCE-3/16-2.0-9
25	19	06090	5970-01-459-3854	TMS-SCE-3/16-2.0-9
25	20	06090	5970-01-448-7273	TMS-SCE-3/8-2.0-9
25	21	06090	5970-01-459-3854	TMS-SCE-3/16-2.0-9
25	22	06090	5970-01-459-3854	TMS-SCE-3/16-2.0-9
25	23	06090	5970-01-459-3854	TMS-SCE-3/16-2.0-9
25	24	06090	5970-01-459-3854	TMS-SCE-3/16-2.0-9
25	25	06090	5970-01-448-7273	TMS-SCE-3/8-2.0-9
25	26	06090	5970-01-459-3854	TMS-SCE-3/16-2.0-9
25	27	06090	5970-01-459-3854	TMS-SCE-3/16-2.0-9
25	28	06090	5970-01-459-3854	TMS-SCE-3/16-2.0-9
25	29	06090	5970-01-459-3854	TMS-SCE-3/16-2.0-9
25	30	06090	5970-01-459-3854	TMS-SCE-3/16-2.0-9
25	31	06090	5970-01-459-3854	TMS-SCE-3/16-2.0-9
25	32	06090	5970-01-459-3854	TMS-SCE-3/16-2.0-9
25	33	06090	5970-01-459-3854	TMS-SCE-3/16-2.0-9
25	34	06090	5970-01-459-3854	TMS-SCE-3/16-2.0-9
25	35	06090	5970-01-459-3854	TMS-SCE-3/16-2.0-9
25	36	06090	5970-01-459-3854	TMS-SCE-3/16-2.0-9
25	37	06090	5970-01-459-3854	TMS-SCE-3/16-2.0-9
25	38	06090	5970-01-459-3854	TMS-SCE-3/16-2.0-9
25	39	06090	5970-01-459-3854	TMS-SCE-3/16-2.0-9
25	40	06090	5970-01-459-3854	TMS-SCE-3/16-2.0-9
25	41	81349	5970-01-085-3431	M23053/1-201-0
25	42	96906	5975-00-899-4606	MS3367-2-0
25	43	81349	6145-01-110-8895	M22759/34-16-9
25	44	81349		M27500-16SD2T14
25	45	81349	6145-01-154-0994	M22759-34-4-9
25	46	81337		17-2-0893-1



SECTION IV

CROSS-REFERENCE INDEXES

FIGURE AND ITEM NUMBER INDEX

FIG.	ITEM	CAGEC	STOCK NUMBER	PART NUMBER
25	47	81337		17-2-0893-2
25	48	81349	5935-00-246-1380	MIL-S-83519/1
25	49	81349	5970-01-057-0992	M23053/4-101-0
25	50	81349	5365-00-598-5282	MS3420-4
25	51	81349	5935-01-149-2540	M85049/41-4A
26	1	81337		17-1-5702-13
26	2	81337		17-1-5703-11
26	3	81337		17-1-5702-14
26	4	96906	5935-00-235-8970	MS27488-16
26	5	06090	5970-01-429-1228	TMS-SCE-1 1/2-2.0-9
26	6	96906	5975-00-985-6630	MS3367-3-0
26	7	06090	5970-01-429-1228	TMS-SCE-1 1/2-2.0-9
26	8	06090	5970-01-429-1228	TMS-SCE-1 1/2-2.0-9
26	9	06090	5970-01-429-1228	TMS-SCE-1 1/2-2.0-9
26	10	06090	5970-01-429-1228	TMS-SCE-1 1/2-2.0-9
26	11	81349		M16878/16BRL2
26	12	81349	6145-01-419-3345	M16878/16BRL0
26	13	81349	6145-01-349-9876	M16878/16BJE9
27	1	96906	5940-00-283-5280	MS25036-106
27	2	96906	5940-00-230-0515	MS25036-154
27	3	81851	5935-00-115-2307	MS27144-2
27	4	06090	5970-01-459-3851	TMS-SCE-3/16-2.0-9
27	5	06090	5970-01-459-3851	TMS-SCE-3/16-2.0-9
27	6	06090	5975-01-141-6836	TMS-SCE-1/2-2.0-9
27	7	06090	5975-01-141-6836	TMS-SCE-1/2-2.0-9
27	8	06090	5970-01-448-7273	TMS-SCE-3/8-2.0-9
27	9	06090	5975-01-141-6836	TMS-SCE-1/2-2.0-9
27	10	06090	5975-01-141-6836	TMS-SCE-1/2-2.0-9
27	11	06090	5970-01-459-3851	TMS-SCE-3/16-2.0-9
27	12	06090	5970-01-459-3851	TMS-SCE-3/16-2.0-9
27	13	06090	5970-01-448-7273	TMS-SCE-3/8-2.0-9
27	14	06090	5970-01-459-3851	TMS-SCE-3/16-2.0-9
27	15	06090	5970-01-459-3851	TMS-SCE-3/16-2.0-9
27	16	06090	5970-01-459-3851	TMS-SCE-3/16-2.0-9
27	17	06090	5970-01-459-3851	TMS-SCE-3/16-2.0-9
27	18	06090	5970-01-448-7273	TMS-SCE-3/8-2.0-9
27	19	06090	5970-01-459-3851	TMS-SCE-3/16-2.0-9

SECTION IV

CROSS-REFERENCE INDEXES

FIGURE AND ITEM NUMBER INDEX

FIG.	ITEM	CAGEC	STOCK NUMBER	PART NUMBER
27	20	96906	5975-00-984-6582	MS3367-1-0
27	21	81349	6145-01-110-8895	M22759/34-16-9
27	22	81349	5970-01-057-0992	MS23053/4-101-0
27	23	81851		5201001003S
27	24	81851		5201000603S
28	1	81337	5935-01-493-2759	17-1-5702-10
28	2	81337		17-1-5702-9
28	3	81337		17-1-5702-26
28	4	96906	5940-00-143-4774	MS25036-153
28	5	06090	5970-01-429-1228	TMS-SCE-1 1/2-2.0-9
28	6	06090	5970-01-429-1228	TMS-SCE-1 1/2-2.0-9
28	7	06090	5970-01-459-3851	TMS-SCE-3/16-2.0-9
28	8	06090	5970-01-459-3854	TMS-SCE-1/4-2.0-9
28	9	06090	5970-01-448-7273	TMS-SCE-3/8-2.0-9
28	10	06090	5970-01-429-1228	TMS-SCE-1 1/2-2.0-9
28	11	81343	5975-00-903-2284	M33671-4-0
28	12	81349		M16878/14BJE9
28	13	96906	5935-00-235-8970	MS27488-16
29	1	58536	4730-00-908-3193	A-A-52506
29	2	81337		17-2-0273-1
29	3	81337		17-2-0710-1
29	4	96906	5305-00-059-3662	MS51958-66
29	5	96906	5310-00-933-8120	MS35338-138
29	6	96906	5310-00-883-9384	MS15795-842
29	7	96906	5340-00-914-6690	MS21322-46
29	8	81337		17-2-0750-1
29	9	81337	4730-01-118-8278	17-1-9187-1
29	10	81337		17-1-9219-1
29	11	06090	5975-01-139-3404	TMS-SCE-3/4-2.0-9
29	12	30327	4720-00-065-8682	C403
29	13	81337	4730-01-017-5119	17-1-9182-1
29	14	81337		17-2-0742-1
29	15	81337		17-2-0751-1
29	16	81337		17-1-9697-1
29	17	81337	4720-00-017-2669	17-2-0246-1
29	18	81349	5320-00-956-7355	M24243/6A604H
29	19	96906	5340-00-764-2334	MS51939-1

SECTION IV

CROSS-REFERENCE INDEXES

FIGURE AND ITEM NUMBER INDEX

FIG.	ITEM	CAGEC	STOCK NUMBER	PART NUMBER
29	20	81337		17-2-0842-1
29	21	81337		17-1-9183-1
29	22	81337	4730-01-058-2323	17-1-9183-2
29	23	81337		17-2-0345-2
29	24	06090	5975-01-139-3404	TMS-SCE-3/4-2.0-9
29	25	30327	4720-00-065-8682	C403
29	26	81337		17-2-0346-2
29	27	06090	5975-01-139-3404	TMS-SCE-3/4-2.0-9
29	28	30327	4720-00-065-8682	C403
30	1	96906	5305-00-207-2297	MS35307-312
30	2	96906	5310-00-903-5966	MS51971-1
30	3	96906	5310-00-933-8121	MS35338-139
30	4	96906	5310-00-582-5677	MS15795-810
30	5	81337	5410-00-231-6429	SC-C-200154
30	6	81337		SC-B-200153-2
30	7	81337		SC-B-200153-3
30	8	81349	5320-01-032-6534	M24243/6-A608H
30	9	81349	5320-00-956-7355	M24243/6A604H
30	10	81337		17-1-5719-1
30	11	81337		17-1-5614-1
30	12	80205	5306-00-080-0680	MS35308-341
30	13	80205	5310-00-982-6816	MS21044C5
30	14	80205	5310-00-625-5756	MS15795-812
30	15	81337		SM-B-162197-3
30	16	81337		17-1-5664-1
30	17	81337		17-1-5849-2
31	1	81337		17-1-5667-1
31	2	96906		MS17827-5C
31	3	96906	5310-00-767-0445	MS51971-2
31	4	96906	5310-00-974-6623	MS35338-140
31	5	80205	5310-00-625-5756	MS15795-812
31	6	81337		17-2-0355-1
31	7	96906	5306-00-727-4578	MS35307-339
31	8	81349	5320-00-956-7355	M24243/6A604H
31	9	81337		17-2-1001-10
31	10	81337		17-2-1001-9
31	11	81337		17-2-1002-1

SECTION IV

CROSS-REFERENCE INDEXES

FIGURE AND ITEM NUMBER INDEX

FIG.	ITEM	CAGEC	STOCK NUMBER	PART NUMBER
31	12	81337		17-2-1003-1
31	13	96906	5340-00-764-2334	MS51939-1
32	1	81337		17-1-5737-7
32	2	81337		17-1-5627-1
32	3	81337		17-2-0894-1
32	4	81337		2-6-104
32	5	81349	4020-00-242-8071	MIL-C-43256
32	6	81349	5325-00-202-2053	MILG16491TYPE3CLASS3
32	7	81337		17-1-5738-10
32	8	81337		17-2-0904-1
32	9	07707	5320-00-956-7362	AD62H
32	10	81337		17-2-0905-1
32	11	81349	5320-00-932-1972	M24243/6-A402H
32	12	81349	5320-00-882-8386	M24243/6-A404H
32	13	81349	5320-00-874-4477	M24243/7-A402H
32	14	81337		17-2-0906-1
32	15	81337		17-2-0907-1
32	16	81337		17-2-0908-1
32	17	81337		17-2-0909-1
33	1	96906	5305-00-059-3661	MS51958-65
33	2	96906	5310-00-933-8120	MS35338-138
33	3	96906	5310-00-883-9384	MS15795-842
33	4	81337		17-1-5980-1
33	5	96906	5305-00-207-8253	MS35307-308
33	6	96906	5935-01-103-6064	MS90558C44412P
33	7	96906	5999-01-221-1740	MS3348-1-2L
33	8	96906	5999-01-192-0010	MS3348-1-6L
33	9	96906	5999-01-449-3253	MS3348-6-10L
33	10	96906	5305-00-054-6654	MS51957-30
33	11	96906	5310-00-929-6395	MS35338-136
33	12	81349	5930-01-101-7777	M5423/14-03
33	13	81337		17-1-6003-1
34	1	96906	5310-00-488-3889	MS51943-39
34	2	81337		17-1-5641-1
34	2	81337		17-1-5641-1(TN)
34	3	96906	5310-00-656-0114	MS15795-819
34	4	96906	5305-00-721-5666	MS35307-428

SECTION IV

CROSS-REFERENCE INDEXES

FIGURE AND ITEM NUMBER INDEX

FIG.	ITEM	CAGEC	STOCK NUMBER	PART NUMBER
34	5	81337		17-1-5736-1
34	6	81337	2510-01-493-8081	17-1-5690-1
34	6	81337		17-1-5690-1 (TN)
34	7	29666		MGL100-U6-9
34	8	80205	5305-00-059-3524	MS35308-358
34	9	96906	5310-00-984-7042	MS35338-141
34	10	96906	5310-00-773-7618	MS15795-814
34	11	81337		17-1-5642-1
34	11	81337		17-1-5642-1 (TN)
35	1	96906	5305-00-059-3661	MS51958-65
35	2	96906	5310-00-933-8120	MS35338-138
35	3	96906	5310-00-883-9384	MS15795-842
35	4	81337		17-1-5979-1
35	4	81337		17-1-5979-1 (TN)
35	5	96906	5305-00-059-3661	MS51958-65
35	6	96906	5310-00-933-8120	MS35338-138
35	7	80205	5310-00-883-9384	MS15795-842
35	8	81337	5995-01-486-8212	17-1-5891-1
35	9	96906	5935-01-176-1708	MS25043-22DA
35	10	96906	5305-00-054-5651	MS51957-17
35	11	96906	5310-00-782-1349	MS15795-804
35	12	96906	5310-00-934-9748	MS35649-244
35	13	96906	5310-00-933-8118	MS35338-135
35	14	58536	5330-00-641-4336	A52481-8
35	15	81352		AN50D-5-5
35	16	81337		17-1-5950-1
35	17	81337		17-1-5952-1
35	17	81337		17-1-5952-1 (TN)
35	18	81337		17-1-5960-1
35	18	81337		17-1-5960-1 (TN)
35	19	81349	6145-01-493-9060	M16878/16BJE0
35	20	81349	6145-01-349-9876	M16878/16BJE9
35	21	81349		M16878/16BJE5
35	22	06090	5970-01-459-3854	TMS-SCE-3/16-2.0-9
35	23	96906	5940-00-283-5280	MS25036-106
35	24	81343	5975-00-903-2284	M33671-4-0
36	1	81337		17-1-5526-1

SECTION IV

CROSS-REFERENCE INDEXES

FIGURE AND ITEM NUMBER INDEX

FIG.	ITEM	CAGEC	STOCK NUMBER	PART NUMBER
36	2	96906	5305-00-059-3675	MS51958-79
36	3	96906	5310-00-933-8121	MS35338-139
36	4	96906	5310-00-582-5677	MS15795-810
36	5	81337	5975-01-493-2765	17-1-5534-1
36	6	81337	5975-01-493-2748	17-1-5527-1
36	7	81337	5975-01-493-2767	17-1-5523-2
36	8	96906	5305-01-285-2745	MS35191-272
36	9	81337		17-2-1009-1
36	10	81337		17-2-1008-2
36	11	96906	5320-00-117-7287	MS20426AD6-7
36	12	81337		17-2-1007-1
36	13	81337		17-1-9475-1
36	14	81337		17-2-5523-1
36	15	81337	5975-00-493-2764	17-1-5525-1
36	16	81337	5975-01-493-2766	17-1-5523-6
36	17	81337	5975-01-493-2768	17-1-5517-1
36	18	81337	5975-01-493-6383	17-1-5523-2
36	19	81337	5975-01-493-2775	17-1-5535-1
36	20	81337	5975-01-493-2769	17-1-5533-1
36	21	81337		17-2-1001-5
36	22	81349	5320-01-032-6534	M24243/6-A608H
36	23	81337		17-1-5522-1
36	24	81337	5975-01-493-2770	17-1-5524-1
36	25	81337	5975-01-493-2772	17-1-5516-1
36	26	81337		17-2-1001-14
36	27	81349	5320-00-882-8385	M24243/6A-606H
36	28	81337		17-1-5527-2
36	29	81337	5975-01-493-2773	17-1-5523-4
36	30	81337	5975-01-493-2776	17-1-5514-1
36	31	96906	5340-00-764-2334	MS51939-1
36	32	81337		17-2-1004-1
36	33	81337		17-2-1003-1
36	34	81337		17-2-1002-1
37	1	81337		17-1-5519-1
37	2	81337	4010-01-487-8046	17-1-9349-1
37	3	81337		17-1-5521-1
37	4	07RK9		25P1250F

SECTION IV

CROSS-REFERENCE INDEXES

FIGURE AND ITEM NUMBER INDEX

FIG.	ITEM	CAGEC	STOCK NUMBER	PART NUMBER
37	5	96906	5310-00-974-6623	MS35338-140
37	6	80205	5310-00-625-5756	MS15795-812
37	7	80205		NAS1330C5B406
37	8	96906	5306-00-817-4989	MS35307-333
37	9	81337		17-1-5656-1
37	9	81337		17-1-5656-1 (TN)
37	10	81337		17-1-9130-1
37	10	81337		17-1-9130-2
37	11	07RK9		25P1250C
37	12	81337	4710-01-493-9538	17-1-5529-1
37	12	81337		17-1-5529-1 (TN)
37	13	81337		17-2-0546-1
37	13	81337		17-2-0546-1 (TN)
37	14	81337		17-1-5655-1
37	14	81337		17-1-5655-1 (TN)
37	15	81337		17-1-9129-1
37	15	81337		17-1-9129-2
37	16	81337	8340-01-494-4479	17-1-9128-1
37	16	81337		17-1-9128-2
37	17	81337		17-1-9132-1
37	17	81337		17-1-9132-2
37	18	81337		17-1-9133-1
37	18	81337		17-1-9133-2
37	19	81377		17-2-0791-1
37	19	81337		17-2-0791-1 (TN)
37	20	81337		17-1-5698-1
37	21	96906	5310-00-933-8121	MS35338-139
37	22	96906	5310-00-582-5677	MS15795-810
37	23	96906	5310-00-245-8825	MS16228-4C
37	24	81337		17-1-5681-1
37	24	81337		17-1-5681-1 (TN)
37	25	96906	5305-00-456-2430	MS35308-310
37	26	96906	5305-00-720-8245	MS35308-309
37	27	96906	5305-00-688-2020	MS35308-305
37	28	80205	5305-00-685-3511	MS35308-306
37	29	81337		17-1-5686-1
37	29	81337		17-1-5686-1 (TN)

SECTION IV

CROSS-REFERENCE INDEXES

FIGURE AND ITEM NUMBER INDEX

FIG.	ITEM	CAGEC	STOCK NUMBER	PART NUMBER
37	30	81337		17-1-5553-1
37	31	81337		17-1-5553-2
37	32	81337		17-1-5554-1
37	33	81337		17-1-5554-2
37	34	ONM25		109H2-500
37	35	80205		NAS1329S4KB140
37	36	81337		17-2-0792-1
37	36	81337		17-2-0792-1 (TN)
37	37	81337		17-1-5682-1
37	37	81337		17-1-5682-1 (TN)
37	38	81337		17-1-5685-1
37	38	81337		17-1-5685-1 (TN)
37	39	81337		17-1-5650-1
37	40	81337		17-1-5650-2
37	41	81337		17-1-5651-1
37	42	81337		17-1-5651-2
37	43	84256	5325-01-160-2442	ATS2-428
37	44	81337		17-1-5540-8
37	45	81337		17-1-5683-1
37	45	81337		17-1-5683-1 (TN)
37	46	81337		17-1-5687-1
37	46	81337		17-1-5687-1 (TN)
37	47	81337		17-1-5555-1
37	48	81337		17-1-5555-2
37	49	81337		17-1-5557-1
37	50	81337		17-1-5680-1
37	50	81337		17-1-5680-1 (TN)
37	51	81337		17-1-5684-1
37	51	81337		17-1-5684-1 (TN)
37	52	81337		17-1-5774-1
37	53	81337		17-1-5774-2
37	54	81337	5320-00-177-7669	17-1-5737-3
37	55	81337		17-1-5649-1
37	56	81337		17-1-5649-2
37	57	96906		MS51937-22
38	1	96906	4030-00-237-8741	MS16843-5
38	2	81337		17-1-5816-1



SECTION IV

CROSS-REFERENCE INDEXES

FIGURE AND ITEM NUMBER INDEX

FIG.	ITEM	CAGEC	STOCK NUMBER	PART NUMBER
38	3	81337		17-1-5815-1
38	4	81337	1450-01-014-0956	17-1-5817-1
38	5	81349		MIL-R-17343
39	1	96906		MS51958-83
39	2	96906	5310-00-933-8121	MS35338-139
39	3	81337		17-2-0952-1
39	4	81337		17-2-0890-1
39	5	81337		17-2-0882-1
39	6	81337		17-2-0883-1
39	7	81337		17-2-0876-1
39	8	81337		17-2-0877-1
39	9	81337		17-2-0878-1
39	10	81337		17-2-0879-1
39	11	81337		17-2-0884-1
39	12	81337		17-2-0886-1
39	13	81337		17-2-0884-2
39	14	96906	5305-00-071-2094	MS51958-84
39	15	81337		17-2-0995-1
39	16	81337		17-2-1002-1
40	1	80205	5305-00-590-7863	MS35308-308
40	2	96906	5310-00-933-8121	MS35338-139
40	3	96906	5310-00-582-5677	MS15795-810
40	4	80205	5306-00-638-7719	MS35308-333
40	5	96906	5310-00-974-6623	MS35338-140
40	6	80205	5310-00-625-5756	MS15795-812
40	7	80205		MS35308-336
40	8	80205		NAS1330S5-181
40	9	88044	5306-00-151-0782	AN3-12A
40	10	81337		17-1-9193-1
40	10	81337		17-1-9193-1 (TN)
40	11	96906	5305-00-719-5093	MS51960-84
40	12	96906	5305-00-719-5021	MS51959-81
40	13	80205	5305-00-688-2018	MS35308-307
40	14	81337		17-2-0642-1
40	15	81337		17-2-0332-1
40	16	81337		17-2-0332-2
40	17	81337		17-2-0225-1

SECTION IV

CROSS-REFERENCE INDEXES

FIGURE AND ITEM NUMBER INDEX

FIG.	ITEM	CAGEC	STOCK NUMBER	PART NUMBER
40	18	0ADK1		CC-0316-50
40	19	80205	5305-00-958-6517	MS16996-12
40	20	96906	5310-00-933-8120	MS35338-138
40	21	80205	5310-00-883-9384	MS15795-842
40	22	81337		17-2-0518-1
40	23	81337		17-2-0517-1
40	24	96906	5305-00-702-4523	MS35307-306
40	25	81337		17-2-0331-1
40	26	81337		17-2-0224-1
40	27	80205	5305-00-685-3509	MS35308-362
40	28	96906	5310-00-984-7042	MS35338-141
40	29	80205	5310-00-773-7618	MS15795-814
40	30	80205		NAS1330S6B211
40	31	81337		17-1-8555-2
40	32	81337		17-1-9221-1
40	32	81337		17-1-9221-1 (TN)
40	33	81337	5320-00-882-8388	17-1-5711-14
40	34	81337	5320-00-143-6149	17-1-5711-15
40	35	81337		17-1-9227-1
40	35	81337		17-1-9227-1 (TN)
40	36	81337		17-1-9231-1
40	36	81337		17-1-9231-1 (TN)
40	37	81337		17-1-9227-2
40	37	81337		17-1-9227-2 (TN)
40	38	81337	5320-00-956-7355	17-1-5711-6
40	39	81337		17-1-9230-1
40	40	81337		17-1-9228-1
40	40	81337		17-1-9228-1 (TN)
40	41	96906	5310-00-250-9477	MS35649-2254
40	42	80205	5306-00-021-3912	MS35308-334
40	43	81337		17-2-0515-1
40	43	81337		17-2-0515-1 (TN)
40	44	80063		A3046166
40	44	80063		A3046166 (TN)
40	45	01AR7		R411N 1/8"X2.6X72.0"
40	46	01AR7		R411N 1/8"X2.6X72.0"
40	47	01AR7		R411N 1/8"X2.6X72.0"

SECTION IV

CROSS-REFERENCE INDEXES

FIGURE AND ITEM NUMBER INDEX

FIG.	ITEM	CAGEC	STOCK NUMBER	PART NUMBER
40	48	81337		17-1-9676-1
40	48	81337		17-1-9676-1 (TN)
40	49	34623	6150-01-207-8120	12338099-1
40	49	34623		12338099-1 (TN)
40	50	96906	5305-00-059-3661	MS51958-65
40	51	96906		MS35335-60
40	52	96906	5310-00-934-9765	MS35650-304
40	53	96906	5305-00-456-2430	MS35308-310
41	1	81337		17-1-9747-1
41	1	81337		17-1-9747-1 (TN)
41	2	81337		17-1-9760-1
41	3	81337		17-1-9764-1
41	4	81337	4130-01-488-4540	17-2-0207-1
41	5	81337		17-1-9581-1
41	6	81337		17-1-9763-1
41	7	96906	5305-00-059-3661	MS51958-65
41	8	96906	5310-00-933-8120	MS35338-138
41	9	96906	5310-00-883-9384	MS15795-842
41	10	81337		17-1-9964-1
41	11	81337		17-1-9765-1
41	12	96906	5305-00-702-4523	MS35307-306
41	13	96906	5310-00-933-8121	MS35338-139
41	14	96906	5310-00-582-5677	MS15795-810
41	15	81337		17-2-0392-1
41	16	80205	5305-00-958-5246	MS35190-289
41	17	81337		17-1-9976-1
41	18	96906	5310-00-761-6882	MS51967-2
41	19	96906	5310-00-582-5965	MS35338-44
41	20	96906	5310-00-809-4058	MS27183-10
41	21	96906	5305-00-068-0502	MS90725-6
41	22	81337		17-2-0215-1
41	23	81337		17-1-9944-1
41	24	81361	4240-01-363-1311	5-19-7435
41	25	96906	5310-00-250-9477	MS35649-2254
41	26	81337		17-2-0631-1
41	27	81337		17-2-0631-2
41	28	81337		17-2-0017-1

SECTION IV

CROSS-REFERENCE INDEXES

FIGURE AND ITEM NUMBER INDEX

FIG.	ITEM	CAGEC	STOCK NUMBER	PART NUMBER
41	29	81337		17-2-0460-1
41	30	81337		17-2-0220-1
41	31	81337		17-2-0450-1
41	32	81337		17-2-0533-1
41	33	81337		17-1-9767-1
41	34	81337		17-1-9762-1
41	35	80205	5305-00-207-8253	NASM35307
41	36	81337		17-2-0625-1
41	37	81337	4130-01-488-4542	17-2-0207-2
41	38	30327	4720-00-065-8682	C403
41	39	81337	4730-00-350-9619	17-1-9185-1
41	40	81337	4730-01-118-8278	17-1-9187-1
41	41	30327	4720-00-065-8682	C403
41	42	30327	4720-00-065-8682	C403
41	43	81337		17-2-0936-1
41	44	81337	4730-01-017-5119	17-1-9182-1
41	45	81337		17-1-9183-1
42	1	96906	5305-00-021-3620	MS35307-307
42	2	96906	5310-00-933-8121	MS35338-139
42	3	96906	5310-00-582-5677	MS15795-810
42	4	81337		17-2-0005-1
42	4	81337		17-2-0005-1 (TN)
42	5	81337		17-2-0001-1
42	5	81337		17-2-0001-1 (TN)
42	6	81337		17-2-0013-1
42	6	81337		17-2-0013-1 (TN)
42	7	81337		17-1-9591-1
42	7	81337		17-1-9591-1 (TN)
42	8	96906	5305-01-412-0891	MS24693-94
42	9	81337		17-2-0334-1
42	9	81337		17-2-0334-1 (TN)
42	10	81337		17-1-9611-1
42	10	81337		17-1-9611-1 (TN)
42	11	96906	5305-00-721-8010	MS35307-314
42	12	81337		17-1-9904-1
42	12	81337		17-1-9904-1 (TN)
42	13	81337		17-1-9808-1

SECTION IV

CROSS-REFERENCE INDEXES

FIGURE AND ITEM NUMBER INDEX

FIG.	ITEM	CAGEC	STOCK NUMBER	PART NUMBER
42	13	81337		17-1-9808-1 (TN)
42	14	81337		17-2-0341-1
42	14	81337		17-2-0341-1 (TN)
42	15	81337		17-2-0673-1
42	15	81337		17-2-0673-1 (TN)
42	16	81337		17-2-0674-1
42	16	81337		17-2-0674-1 (TN)
42	17	81337		17-1-9582-1
42	17	81337		17-1-9582-1 (TN)
42	18	96906	5305-00-702-4523	MS35307-306
42	19	81337		17-1-9669-1
42	19	81337		17-1-9669-1 (TN)
42	20	96906	5305-00-068-6654	MS21316-36
43	1	96906	5305-00-702-4523	MS35307-306
43	2	96906	5310-00-933-8121	MS35338-139
43	3	96906	5310-00-582-5677	MS15795-810
43	4	81337		17-1-9673-1
43	5	81337		17-1-9672-1
43	6	96906	5310-00-903-5966	MS51971-1
43	7	81337		17-1-9685-1
44	1	96906	5305-00-054-6671	MS51957-46
44	2	96906	5310-00-933-8119	MS35338-137
44	3	96906	5310-00-225-5328	MS15795-841
44	4	96906	5310-00-934-9759	MS35649-284
44	5	81337		17-2-0221-1
44	6	81337		17-2-0359-1
44	7	81337		17-1-9782-1
44	8	96906	5310-00-934-9765	MS35650-304
44	9	96906	5310-00-933-8120	MS35338-138
44	10	80205	5310-00-883-9384	MS15795-842
44	11	81337		17-2-0843-1
44	12	96906	5305-00-616-6370	MS35307-313
44	13	96906	5310-00-933-8121	MS35338-139
44	14	96906	5310-00-582-5677	MS51795-810
44	15	81337		17-1-9783-1
44	16	81337		17-1-9778-1
44	17	96906	5305-00-054-6655	MS51957-31

TM 10-5410-228-24P

SECTION IV

CROSS-REFERENCE INDEXES

FIGURE AND ITEM NUMBER INDEX

FIG.	ITEM	CAGEC	STOCK NUMBER	PART NUMBER
44	18	96906	5310-00-929-6395	MS35338-136
44	19	96906	5310-00-880-5976	MS15795-806
44	20	81337	4420-01-494-4480	17-1-9410-1
44	21	81337	4420-01-494-4481	17-1-9410-2
44	22	81337	4420-01-494-4477	17-1-9410-3
44	23	81337		17-1-9779-1
45	1	96906	5306-00-727-4578	MS35307-339
45	2	96906	5310-00-974-6623	MS35338-140
45	3	80205	5310-00-625-5756	MS15795-812
45	4	81337	4310-01-488-5884	17-1-9424-1
45	5	81337		17-1-9910-1
45	6	81337		17-1-9907-1
45	7	81337		17-2-0920-1
45	8	81337		17-1-9911-1
45	9	96906	5305-00-701-7628	MS35307-415
45	10	96906	5310-00-933-8778	MS35338-143
45	11	96906	5310-01-343-3590	MS15795-855
45	12	81337	4320-01-490-5371	17-1-9435-1
45	13	96906	5306-00-655-6170	MS35307-338
45	14	81337		17-1-9539-1
45	15	81337		17-2-0969-1
45	15	81337		17-2-0969-2
45	15	81337		17-2-0969-3
46	1	96906	5305-00-059-3660	MS51958-64
46	2	96906	5310-00-933-8120	MS35338-138
46	3	96906	5310-00-883-9384	MS15795-842
46	4	80205	5340-00-598-0113	NAS1715C8N
46	5	81343	5940-00-615-6073	AS25036-152
46	6	96906	5305-00-054-5651	MS51957-17
46	7	96906	5310-00-933-8118	MS35338-135
46	8	96906	5310-00-782-1349	MS15795-804
46	9	96906	5310-00-934-9748	MS35649-244
46	10	81337	6150-01-487-4997	17-1-9298-1
46	11	96906	5305-00-054-6671	MS51957-46
46	12	96906	5310-00-933-8119	MS35338-137
46	13	80205	5310-00-225-5328	MS15795-841
46	14	96906	5310-00-934-9759	MS35649-284

SECTION IV

CROSS-REFERENCE INDEXES

FIGURE AND ITEM NUMBER INDEX

FIG.	ITEM	CAGEC	STOCK NUMBER	PART NUMBER
46	15	96906	5310-00-934-9765	MS35650-304
46	16	81337		17-1-9357-1
46	17	81337		17-1-9357-2
46	18	81337		17-1-9357-3
46	19	81337	5950-01-486-8210	17-1-9558-1
46	20	81337	6150-01-487-4994	17-1-9742-1
46	21	96906	5340-00-057-2904	MS21333-71
46	22	96906	5340-00-291-5322	MS21919WDG3
46	23	81337		17-1-9750-1
46	24	81337	6150-01-487-4995	17-1-9748-1
46	25	06383	9330-00-239-6338	T50F
47	1	96906	5305-00-021-3620	MS35307-307
47	2	96906	5310-00-933-8121	MS35338-139
47	3	96906	5310-00-582-5677	MS15795-810
47	4	81337		17-1-9727-1
47	5	81337		17-1-9453-1
47	6	81337	3010-00-517-1846	17-1-9454-1
47	7	96906	5315-00-879-1660	MS20068-144
47	8	96906	5310-00-913-8881	MS51971-3
47	9	96906	5310-00-984-7042	MS35338-141
47	10	96906	5310-00-773-7618	MS15795-814
47	11	96906	5305-00-638-9837	MS35307-366
47	12	81337	4320-01-493-9546	17-1-9425-1
47	13	81337		17-1-9792-1
47	14	81337		17-2-0985-1
47	15	81337		17-2-0972-2
47	16	81337		17-2-0971-1
47	17	81337		17-2-0972-1
47	18	96906	5310-01-274-3255	MS27183-52
48	1	90598		WHISPERMAT WM2
48	2	90598		HUSHCLOTH, 1.00THICK
48	3	90598		HUSHCLOTH, 1.00THICK
48	4	90598		HUSHCLOTH, 1.00THICK
48	5	90598		WHISPERMAT WM2
48	6	90598		HUSHCLOTH, 1.00THICK
48	7	96906	5305-00-059-3659	MS51958-63
48	8	96906	5310-00-933-8120	MS35338-138

TM 10-5410-228-24P

SECTION IV

CROSS-REFERENCE INDEXES

FIGURE AND ITEM NUMBER INDEX

FIG.	ITEM	CAGEC	STOCK NUMBER	PART NUMBER
48	9	96906	5310-00-883-9384	MS15795-842
48	10	90598		HUSHCLOTH, 1.00THICK
48	11	81337		17-2-0923-1
48	12	81349	5320-00-956-7355	M24243/6A604H
48	13	81337		17-1-9982-1
48	14	81337		17-1-9962-1
48	15	81337		17-1-9963-1
48	16	81337		17-2-0910-1
48	17	81337		17-2-0910-2
48	18	81337		17-2-0911-1
48	19	81337		17-2-0911-2
49	1	96906	5306-00-576-0529	MS35307-337
49	2	96906	5310-00-974-6623	MS35338-140
49	3	80205	5310-00-625-5756	MS15795-812
49	4	81337		17-2-0710-1
49	5	81349	4730-00-263-2024	M52618/1-A07XA
49	6	81337		17-2-1006-1
49	7	81337		17-1-9700-1
49	8	81337		17-1-9697-1
49	9	81337		17-1-9697-2
49	10	81337	4320-01-488-5887	17-1-9455-1
50	1	81337		17-2-0479-1
50	2	96906	5975-00-133-8687	MS3367-5-0
50	3	06090	7690-00-949-3906	CM-SCE-1/2-4H-9
50	4	81337		17-2-0278-2
50	5	81337	5331-01-344-1417	17-2-0693-9
50	6	81337	5331-01-235-8332	17-2-0693-3
50	7	81337		17-2-0292-3
50	8	96906	5305-00-059-3661	MS51958-65
50	9	96906	5310-00-883-9384	MS15795-842
50	10	96906	5310-00-934-9765	MS35650-304
50	11	96906	5310-00-933-8120	MS35338-138
50	12	81349	5340-01-121-2862	M85052/1-12
50	13	81337		17-2-0481-1
50	14	96906	5975-00-133-8687	MS3367-5-0
50	15	06090	7690-00-949-3906	CM-SCE-1/2-4H-9
50	16	81337		17-2-0291-2



SECTION IV

CROSS-REFERENCE INDEXES

FIGURE AND ITEM NUMBER INDEX

FIG.	ITEM	CAGEC	STOCK NUMBER	PART NUMBER
50	17	81337	5331-01-344-1417	17-2-0693-9
50	18	81337		17-2-0482-1
50	19	96906	5975-00-133-8687	MS3367-5-0
50	20	06090	7690-00-949-3906	CM-SCE-1/2-4H-9
50	21	81337		17-2-0480-1
50	22	96906	5975-00-133-8687	MS3367-5-0
50	23	06090	7690-00-949-3906	CM-SCE-1/2-4H-9
50	24	81337		17-2-0489-1
50	25	96906	5975-00-133-8687	MS3367-5-0
50	26	06090	7690-00-949-3906	CM-SCE-1/2-4H-9
50	27	81337		17-2-0292-2
50	28	81337		17-2-0289-2
50	29	81337		17-2-0693-12
50	30	81337		17-2-0487-1
50	31	96906	5975-00-133-8687	MS3367-5-0
50	32	06090	7690-00-949-3906	CM-SCE-1/2-4H-9
50	33	81337		17-2-0277-2
50	34	81337	5331-01-006-2132	17-2-0693-8
50	35	81337	5331-01-162-4759	17-2-0693-2
50	36	81337		17-2-0287-1
50	37	81337		17-2-0693-14
50	38	81337		17-2-0485-1
50	39	96906	5975-00-133-8687	MS3367-5-0
50	40	06090	7690-00-949-3906	CM-SCE-1/2-4H-9
50	41	81349	5340-01-117-2499	M85052/1-6
50	42	81337		17-2-0672-1
50	43	96906	5975-00-133-8687	MS3367-5-0
50	44	06090	7690-00-949-3906	CM-SCE-1/2-4H-9
50	45	81337		17-2-0279-2
50	46	81337	5331-01-264-9971	17-2-0693-10
50	47	81337	5331-00-109-0111	17-2-0693-5
50	48	81337		17-2-0484-1
50	49	96906	5975-00-133-8687	MS3367-5-0
50	50	06090	7690-00-949-3906	CM-SCE-1/2-4H-9
50	51	81337		17-2-0281-1
50	52	81337	5331-01-344-1417	17-2-0693-9
50	53	81337		17-2-0677-1

SECTION IV

CROSS-REFERENCE INDEXES

FIGURE AND ITEM NUMBER INDEX

FIG.	ITEM	CAGEC	STOCK NUMBER	PART NUMBER
50	54	30780		8-6-C873-70
50	55	81337		17-2-0472-1
50	56	96906	5975-00-133-8687	MS3367-5-0
50	57	06090	7690-00-949-3906	CM-SCE-1/2-4H-9
50	58	81337		17-2-0278-6
50	59	81337	5331-01-264-9971	17-2-0693-10
50	60	81337	5331-00-109-0111	17-2-0693-5
50	61	81337		17-2-0474-1
50	62	96906	5975-00-133-8687	MS3367-5-0
50	63	06090	7690-00-949-3906	CM-SCE-1/2-4H-9
50	64	81337		17-2-0278-5
50	65	81337	5331-01-264-9971	17-2-0693-10
50	66	81337	5331-01-235-8332	17-2-0693-3
50	67	81337		17-2-0473-1
50	68	96906	5975-00-133-8687	MS3367-5-0
50	69	06090	7690-00-949-3906	CM-SCE-1/2-4H-9
50	70	81337		17-2-0650-1
50	71	81337	5340-01-467-4309	17-2-0253-5
50	72	81337		17-2-0280-2
50	73	81337	5331-01-344-1417	17-2-0693-9
50	74	81337		17-2-0475-1
50	75	96906	5975-00-133-8687	MS3367-5-0
50	76	06090	7690-00-949-3906	CM-SCE-1/2-4H-9
50	77	81337		17-2-0283-1
50	78	81337	5331-01-344-1417	17-2-0693-9
50	79	81337		17-2-0462-1
50	80	96906	5975-00-133-8687	MS3367-5-0
50	81	06090	7690-00-949-3906	CM-SCE-1/2-4H-9
50	82	81337		17-2-0286-1
50	83	81337	5331-01-006-2132	17-2-0693-8
50	84	59793		VR2-F.0
50	85	30780		1/8-C873-70
50	86	81337		17-2-0676-1
50	87	30780		1/8X1/8F40HG-S-C873-70
50	88	81337		17-2-0280-3
50	89	81337		17-2-0693-11
50	90	81337		17-2-0563-1

SECTION IV

CROSS-REFERENCE INDEXES

FIGURE AND ITEM NUMBER INDEX

FIG.	ITEM	CAGEC	STOCK NUMBER	PART NUMBER
50	91	81337		17-2-0292-5
50	92	81337		17-2-0289-4
50	93	81337		17-2-0693-11
50	94	81337		17-2-0461-1
50	95	96906	5975-00-133-8687	MS3367-5-0
50	96	06090	7690-00-949-3906	CM-SCE-1/2-4H-9
50	97	81343	4730-01-492-1024	SAEJ1508-F24
50	98	81337		17-2-0277-5
50	99	81337		17-2-0693-11
50	100	81337		17-2-0693-6
50	101	81337		17-2-0562-1
50	102	96906	5975-00-133-8687	MS3367-5-0
50	103	06090	7690-00-949-3906	CM-SCE-1/2-4H-9
50	104	81337	5331-01-264-9971	17-2-0693-10
50	105	81337		17-2-0292-4
50	106	81337		17-2-0513-1
50	107	81337		17-2-0289-3
50	108	81337	5331-01-264-9971	17-2-0693-10
50	109	81337		17-2-0467-1
50	110	96906	5975-00-133-8687	MS3367-5-0
50	111	06090	7690-00-949-3906	CM-SCE-1/2-4H-9
50	112	81337		17-2-0278-4
50	113	81337	5331-01-264-9971	17-2-0693-10
50	114	81337	5331-00-162-3807	17-2-0693-4
50	115	81337		17-2-0762-1
50	116	81337	5331-01-264-9971	17-2-0693-10
50	117	96906	5975-00-133-8687	MS3367-5-0
50	118	06090	7690-00-949-3906	CM-SCE-1/2-4H-9
50	119	81337		17-2-0291-3
50	120	81337	5331-01-264-9971	17-2-0693-10
50	121	81337		17-2-0465-1
50	122	96906	5975-00-133-8687	MS3367-5-0
50	123	06090	7690-00-949-3906	CM-SCE-1/2-4H-9
50	124	81337		17-2-0277-4
50	125	81337	5331-01-264-9971	17-2-0693-10
50	126	81337	5331-00-162-3807	17-2-0693-4
50	127	30780	5365-01-154-0331	4HP50N

SECTION IV

CROSS-REFERENCE INDEXES

FIGURE AND ITEM NUMBER INDEX

FIG.	ITEM	CAGEC	STOCK NUMBER	PART NUMBER
50	128	81337	5331-01-011-7049	17-2-0693-1
50	129	81337		17-2-0279-1
50	130	81337	5331-01-344-1417	17-2-0693-9
50	131	81337	5365-01-235-8332	17-2-0693-3
50	132	81337		17-2-0468-1
50	133	96906	5975-00-133-8687	MS3367-5-0
50	134	06090	7690-00-949-3906	CM-SCE-1/2-4H-9
50	135	81337		17-2-0289-1
50	136	81337	5331-00-916-6639	17-2-0693-7
50	137	81337		17-2-0292-1
50	138	81337		17-2-0490-1
50	139	96906	5975-00-133-8687	MS3367-5-0
50	140	06090	7690-00-949-3906	CM-SCE-1/2-4H-9
50	141	81337		17-2-0649-1
50	142	81349	5340-01-011-3799	M85052/1-4
50	143	81337		17-2-0278-1
50	144	81337	5331-00-916-6639	17-2-0693-7
50	145	81337	5365-01-011-7049	17-2-0693-1
50	146	81337		17-2-0277-3
50	147	81337	5331-01-344-1417	17-2-0693-9
50	148	81337	5365-01-235-8332	17-2-0693-3
50	149	81337		17-2-0285-1
50	150	81337	5331-01-264-9971	17-2-0693-10
50	151	81337		17-2-0471-1
50	152	96906	5975-00-133-8687	MS3367-5-0
50	153	06090	7690-00-949-3906	CM-SCE-1/2-4H-9
50	154	81337	5365-01-011-7049	17-2-0528-1
50	155	81337	5331-01-264-9971	17-2-0693-10
50	156	81337		17-2-0693-6
50	157	81337		17-2-0463-1
50	158	96906	5975-00-133-8687	MS3367-5-0
50	159	06090	7690-00-949-3906	CM-SCE-1/2-4H-9
50	160	81337	5365-01-011-7049	17-2-0291-1
50	161	81337	5331-00-916-6639	17-2-0693-7
50	162	81337		17-2-0491-1
50	163	96906	5975-00-133-8687	MS3367-5-0
50	164	06090	7690-00-949-3906	CM-SCE-1/2-4H-9

SECTION IV

CROSS-REFERENCE INDEXES

FIGURE AND ITEM NUMBER INDEX

FIG.	ITEM	CAGEC	STOCK NUMBER	PART NUMBER
50	165	81337		17-2-0277-1
50	166	81337	5331-00-916-6639	17-2-0693-7
50	167	81337	5365-01-011-7049	17-2-0693-1
50	168	81337		17-2-0486-1
50	169	96906	5975-00-133-8687	MS3367-5-0
50	170	06090	7690-00-949-3906	CM-SCE-1/2-4H-9
50	171	81337		17-2-0280-1
50	172	81337	5331-00-006-2132	17-2-0693-8
50	173	81337		17-2-0282-1
50	174	81337	5331-00-006-2132	17-2-0693-8
50	175	81337		17-2-0469-1
50	176	96906	5975-00-133-8687	MS3367-5-0
50	177	06090	7690-00-949-3906	CM-SCE-1/2-4H-9
50	178	96906	5310-00-250-9477	MS35649-2254
50	179	96906	5310-00-933-8121	MS35338-139
50	180	96906	5305-00-702-4523	MS35307-306
50	181	96906	5310-00-582-5677	MS15795-810
50	182	81337		17-2-0632-1
50	183	81337		17-2-0470-1
50	184	96906	5975-00-133-8687	MS3367-5-0
50	185	06090	7690-00-949-3906	CM-SCE-1/2-4H-9
50	186	81349	5340-01-120-8267	M85052/1-8
50	187	81337		17-2-0476-1
50	188	96906	5975-00-133-8687	MS3367-5-0
50	189	06090	7690-00-949-3906	CM-SCE-1/2-4H-9
50	190	81337		17-2-0477-1
50	191	96906	5975-00-133-8687	MS3367-5-0
50	192	06090	7690-00-949-3906	CM-SCE-1/2-4H-9
50	193	81337		17-2-0278-3
50	194	81337	5331-01-344-1417	17-2-0693-9
50	195	81337	5331-00-162-3807	17-2-0693-4
50	196	81337		17-2-0478-1
50	197	96906	5975-00-133-8687	MS3367-5-0
50	198	06090	7690-00-949-3906	CM-SCE-1/2-4H-9
51	1	96906	5305-00-702-4523	MS35307-306
51	2	96906	5310-00-933-8121	MS35338-139
51	3	81337	4320-01-487-7022	17-1-9419-1

TM 10-5410-228-24P

SECTION IV

CROSS-REFERENCE INDEXES

FIGURE AND ITEM NUMBER INDEX

FIG.	ITEM	CAGEC	STOCK NUMBER	PART NUMBER
51	4	96906	5305-00-576-5417	MS35307-360
51	5	96906	5310-00-984-7042	MS35338-141
51	6	96906	5310-00-773-7618	MS15795-814
51	7	81337		17-2-0233-1
51	8	81337	3010-01-487-7007	17-2-0226-1
51	9	81337	3010-01-385-1257	17-2-0230-1
51	10	81337	3010-01-487-7024	17-2-0228-1
51	11	96906	5310-00-582-5677	MS15795-810
51	12	58536	4730-00-908-3193	A-A-52506
51	13	16332		FLX10011201-6008
51	14	81343	4730-00-908-6293	J1508 , TYPEF , STYLE4 , 5 / 16HEX , -60
51	15	81337		17-2-0378-1
51	16	0ADK1		CC-0316-50
51	17	81337		17-2-0219-1
51	18	80205	5305-00-225-9451	MS16996-31
51	19	96906	5310-00-974-6623	MS35338-140
51	20	80205	5310-00-625-5756	MS15795-812
51	21	81343	4730-00-908-6294	J1508 , TYPEF , -104MOD
51	22	81337		17-2-0210-1
51	23	81337		17-2-0358-1
51	24	81337		17-2-0219-2
51	25	81337		17-2-0370-1
51	26	0ADK1		CC-0316-50
51	27	81337		17-2-0255-1
51	28	16632		FLX10011200-2508
51	29	81337		17-2-0211-1
51	30	81337	5320-01-467-4331	17-2-0253-8
51	31	81337		17-2-0769-1
52	1	81337		17-1-9890-1
52	2	81337		17-1-9812-1
52	3	81337		17-1-9553-1
52	4	96906	5310-00-934-9751	MS35650-302
52	5	96906	5310-00-933-8120	MS35338-138
52	6	96906	5305-00-989-7435	MS35207-264
52	7	96906	5310-01-312-4959	MS27183-47
52	8	96906	5340-01-253-4506	MS9351-03
52	9	96906	5305-00-993-1848	MS35207-265

SECTION IV

CROSS-REFERENCE INDEXES

FIGURE AND ITEM NUMBER INDEX

FIG.	ITEM	CAGEC	STOCK NUMBER	PART NUMBER
52	10	81337		17-2-0438-1
52	11	81337		17-2-0439-1
52	12	81337		17-2-0440-1
52	13	81337		17-2-0441-1
52	14	81343		4-2-010202C
52	15	81343		4-4-2-010425C
52	16	81337		17-2-0445-1
52	17	96906	5310-00-903-5966	MS51971-1
52	18	96906	5310-00-933-8121	MS35338-139
52	19	96906	5310-00-582-5677	MS15795-810
52	20	96906	5305-00-702-4523	MS35307-306
52	21	81337		17-1-9552-1
52	22	81343	4730-00-908-6292	J536S50
52	23	81337		17-1-9828-1
52	24	96906	5305-00-054-6670	MS51957-45
52	25	96906	5310-00-933-8119	MS35338-137
52	26	96906	5310-00-225-5328	MS15795-841
52	27	81337		17-2-0446-1
52	28	81337		17-2-0452-1
52	29	81346		ASTM B88L.50ODX.035W
52	30	81337		17-1-9847-1
52	31	96906	5310-00-913-8881	MS51971-3
52	32	96906	5310-00-984-7042	MS35338-141
52	33	96906	5310-00-773-7618	MS15795-814
52	34	81343	4730-00-908-6294	J1508 ,TYPEF , -104MOD
52	35	81337		17-1-9829-1
52	36	81337		17-1-9551-1
52	37	80244		MIL-P-15280FMT1.125IDX.50WALL
52	38	81337		17-2-0444-1
52	39	81346		ASTM B88TYL1.125ODX0
52	40	81337		17-2-0442-1
52	41	81337	4130-01-150-4073	17-1-9858-1
52	42	81337		17-1-9550-1
52	43	96906	5305-00-989-7434	MS35207-263
52	44	81337		17-2-0431-1
52	45	81346		ASTM B88TYPEL, .50ODX.035W
52	46	81346		ASTM B88TYPEL, .50ODX.035W

SECTION IV

CROSS-REFERENCE INDEXES

FIGURE AND ITEM NUMBER INDEX

FIG.	ITEM	CAGEC	STOCK NUMBER	PART NUMBER
52	47	81337		17-1-9843-2
52	48	81337		17-2-0451-1
52	49	96906	5325-00-960-2410	MS21266-1N
52	50	81337		17-1-9840-1
52	51	81346		ASTM B88, TYPE L, .25ODX.030W
52	52	80244	5640-01-168-0056	MIL-P-15280FMT.875IDX.050WALL
52	53	80244		MIL-P-15280FMT.50IDX.050WALL
52	54	81337		17-2-0447-1
52	55	81337		17-2-0451-2
52	56	96906	5340-00-680-9038	MS21919WDF16
52	57	81337		17-2-0622-1
52	58	96906	5310-00-619-1148	MS15795-808
52	59	81337		17-2-0623-1
52	60	81337		17-2-0918-1
52	61	96906	5975-00-985-6630	MS3367-3-0
52	62	81343	4730-01-491-1977	SAEJ1508-F-72
52	63	81337		17-2-0655-1
53	1	96906	4730-00-908-3195	MS35842-10
53	2	96906	4730-00-908-3194	MS35842-11
53	3	80205	5340-00-119-4707	NAS1715D12NH
53	4	96906	5305-00-702-4523	MS35307-306
53	5	96906	5310-00-582-5677	MS15795-810
53	6	96906	5310-00-933-8121	MS35338-139
53	7	96906	5340-00-595-6340	MS9352-21
53	8	96906	5340-01-083-6694	MS9352-08
53	9	96906	5340-00-005-0538	MS9352-13
53	10	06034		1102381-100
53	11	81337	4730-00-913-0762	17-2-0299-1
53	12	81337		17-2-0298-1
53	13	96906	5305-00-442-3217	MS24629-66
53	14	06034		1102381-100
53	15	80205	5305-00-021-3921	MS35308-357
53	16	96906	5310-00-984-7042	MS35338-141
53	17	96906	5310-00-773-7618	MS15795-814
53	18	81337		17-2-0501-1
53	19	06034		1103074-100
53	20	06034		1102381-100



TM 10-5410-228-24P

SECTION IV

CROSS-REFERENCE INDEXES

FIGURE AND ITEM NUMBER INDEX

FIG.	ITEM	CAGEC	STOCK NUMBER	PART NUMBER
53	21	06034		1002381-100
53	22	96906	5975-00-985-6630	MS3367-3-0
53	23	87585		KAZ00241025
53	24	06034		1102381-100
53	25	06034		110-3074-100
53	26	06034		1103074-100
53	27	06034		1103074-100
53	28	06034		1102381-100
53	29	06034		1102381-100
53	30	81337		17-2-0507-1
53	31	06034		1102381-100
53	32	06034		110-3074-100
54	1	96906	5305-00-721-5665	MS35307-361
54	2	96906	5310-00-984-7042	MS35338-141
54	3	96906	5310-00-773-7618	MS15795-814
54	4	96906	5305-00-082-6734	MS51959-109
54	5	81337		17-2-0305-1
54	6	81337	4730-01-487-8048	17-1-9426-1
54	7	96906	5305-00-021-3620	MS35307-307
54	8	96906	5310-00-933-8121	MS35338-139
54	9	96906	5310-00-582-5677	MS15795-810
54	10	81337		17-2-0769-1
54	11	81337		17-1-9694-1
54	12	96906	5310-01-274-3255	MS27183-52
55	1	005K6		SV10-21P-0-N-24
55	2	005K6		SK10-2N-T
55	3	005K6		SV12-20M-0-N-24
55	4	005K6		SK12-2N-T
55	5	30780	5365-01-154-0331	4HP50N
55	6	81337	5331-01-011-7049	17-2-0693-1
55	7	005K6		SV12-21P-0-N-24
55	8	005K6		SK12-2N-T
55	9	30780		8HP50N
55	10	81337	5331-01-235-8332	17-2-0693-3
55	11	30780		2HP50N
55	12	30780	5331-01-007-4906	3-902C873-70
55	13	30780		6HP50N

SECTION IV

CROSS-REFERENCE INDEXES

FIGURE AND ITEM NUMBER INDEX

FIG.	ITEM	CAGEC	STOCK NUMBER	PART NUMBER
55	14	81337	5331-01-162-4759	17-2-0693-2
55	15	005K6		PD10-40-0-NS-170
55	16	005K6		SK10-4N-MMM
55	17	005K6		6003117
55	18	005K6		CV10-20-0-N-15
55	19	005K6		SK10-2N-T
55	20	005K6		PD12-30-0-NS-170
55	21	005K6		SK12-3N-MM
55	22	005K6		6003121
55	23	005K6	4820-01-382-7903	RV10-22A-0-N-35
55	24	005K6		SK10-2N-T
55	25	005K6		FD12-40-0-N-44
55	26	005K6		SK12-4N-MMT
55	27	54035	4820-01-280-5284	FDCB-LAN
55	28	54035		990-203-007
55	29	54035	4810-01-331-3531	FDBALAN
55	30	005K6		990-010-007
55	31	005K6		LS08-30-0-N
55	32	005K6		SK08-3N-MM
55	33	005K6		17-1-9426-BLOCK
56	1	80205	5306-00-655-6170	MS35308-338
56	2	96906	5310-00-974-6623	MS35338-140
56	3	96906	5310-00-625-5756	MS15795-812
56	4	81337		17-2-0921-1
56	5	81337		17-1-9695-1
56	6	81337		17-1-9356-1
56	7	80204	5306-00-226-4829	B1821BH031C125N
56	8	81337		17-1-9905-1
56	9	81337		17-1-9833-1
56	10	96906	5305-00-702-4523	MS35307-306
56	11	96906	5310-00-933-8121	MS35338-139
56	12	96906	5310-00-582-5677	MS15795-810
56	13	81337		17-1-9703-1
56	14	81337		17-2-0951-1
56	15	81337		17-2-0261-1
56	16	96906	5305-00-059-3661	MS51958-65
56	17	96906	5310-00-933-8120	MS35338-138

SECTION IV

CROSS-REFERENCE INDEXES

FIGURE AND ITEM NUMBER INDEX

FIG.	ITEM	CAGEC	STOCK NUMBER	PART NUMBER
56	18	96906	5310-00-883-9384	MS15795-842
56	19	81337		17-2-0457-1
56	20	0ADK1		CC-0316-50
56	21	81337		17-1-9695-2
56	22	81337	6685-01-495-0654	17-1-9701-1
56	23	01PL3		RL72200
56	24	81337		17-1-9678-1
56	25	81337		17-1-9418-1
56	26	59793		01202140
56	27	59793	4310-01-514-1652	0165R010BN3HC
56	28	59793		00630603
56	29	59793		VR2-F.O
56	30	30780		1/8CD
56	31	30780		1/8X1/8F40HG-S-C873-70
56	32	59793		02061812
56	33	59793		00315047
56	34	59793		00402146
57	1	81337	2930-01-493-9545	17-1-9428-1
57	2	96906	5315-01-489-1106	MS20068-175
57	3	80205	5305-00-817-6139	MS51021-56
57	4	81337		17-1-9901-1
57	5	96906	5310-00-913-8881	MS51971-3
57	6	96906	5310-00-984-7042	MS35338-141
57	7	96906	5310-00-773-7618	MS15795-814
57	8	96906	5305-00-021-3740	MS35307-364
57	9	81337	4320-01-487-7023	17-2-0213-1
57	10	96906	5305-00-576-5417	MS35307-360
57	11	81337		17-1-9728-1
58	1	81337	5410-01-491-4122	5-4-7028-1
58	1	81337		5-4-7028-2
58	2	81337	8340-01-490-9655	5-4-7029-1
58	2	81337	8340-01-490-9657	5-4-7029-2
58	3	81337	8340-01-490-5370	5-4-7029-3
58	3	81337	8340-01-490-9656	5-4-7029-4
58	4	81337	5410-01-490-9663	5-4-7019-1
58	4	81337	5410-01-491-2858	5-4-7019-2
58	5	81337		5-4-7052-1

SECTION IV

CROSS-REFERENCE INDEXES

FIGURE AND ITEM NUMBER INDEX

FIG.	ITEM	CAGEC	STOCK NUMBER	PART NUMBER
58	5	81337		5-4-7052-2
58	6	81337		5-4-7056-1
58	7	81337		5-4-7015-1
58	8	81337		5-4-7017-1
58	9	81337		5-4-7013-1
58	10	81349	4020-00-242-8071	MIL-C-43256
58	11	81349	4020-00-242-8071	MIL-C-43256
58	12	81349	4020-00-242-8071	MIL-C-43256
58	13	81337		5-4-7002-1
58	13	81337		5-4-7002-2
58	14	81337	5410-01-490-9669	5-4-7025-1
58	15	81337		5-4-7031-2
58	16	81337		5-4-7031-3
58	17	81337		5-4-7031-1
58	18	81337	5410-01-491-4121	5-4-7132-1
58	18	81337	5410-01-514-1651	5-4-7132-2
58	19	81337	5410-01-490-9658	5-4-7134-1
58	19	81337	5410-01-514-1649	5-4-7134-2
58	20	81337	6230-01-440-8895	5-4-6765
58	21	81337	6150-01-494-4478	17-2-0678-1
58	22	81337	6150-01-495-2019	17-2-0678-2
58	23	81337	6150-01-494-4482	17-2-0678-3
58	24	81337		17-2-1023-1
58	25	81337		17-2-1024-1
58	26	81349	8340-00-261-9750	MIL-P-2383 SIZE1
58	27	81349	8340-00-261-9751	MIL-P-2383 SIZE2
58	28	81349	8340-01-075-4017	MIL-P-501
59	1	81349	5320-01-489-1254	M2423/3-B608
59	2	87373		HG-100
59	3	80205	5315-00-236-8356	MS24665-366
59	4	96906	5310-00-773-7618	MS15795-814
59	5	81337		17-2-0848-1
59	6	81337		17-2-0709-1
59	6	81337		17-2-0709-2
59	7	88044	5310-00-167-0804	AN960C616
59	8	81337		5-4-7077-1
59	8	81337		5-4-7077-2

SECTION IV

CROSS-REFERENCE INDEXES

FIGURE AND ITEM NUMBER INDEX

FIG.	ITEM	CAGEC	STOCK NUMBER	PART NUMBER
59	9	81337		5-4-7073-1
59	9	81337		5-4-7073-2
59	10	96906	5310-00-903-5966	MS51971-1
59	11	96906	5310-00-933-8121	MS35338-139
59	12	96906	5305-01-424-3581	MS51959-81
59	13	88044	5310-00-531-9515	AN960C416
59	14	81337		5-4-7187-1
59	14	81337		5-4-7187-2
59	15	81337		5-4-7188-1
59	16	81337	5340-01-490-9659	17-2-0696-1
59	16	81337		17-2-0696-2
59	17	81349	5310-00-088-1251	M45913/1-4CG5C
59	18	80205	5305-00-958-5246	MS35190-289
59	19	81337		17-2-0707-1
59	20	81337		17-2-0701-1
59	21	81337	5355-00-821-5225	5-4-7272-1
59	22	81337		5-4-7271-1
59	23	81337		5-4-7269-1
59	24	81337		5-4-7239-1
59	25	81337		5-4-7075-1
59	25	81337		5-4-7075-2
59	26	96906	5305-00-050-9230	MS51957-64
59	27	96906	5310-00-934-9760	MS35649-204
59	28	88044	5310-00-167-0801	AN960C10
59	29	81337		5-4-7140-1
59	30	0NM25		109H2-500
59	31	81337		5-4-7074-1
59	31	81337		5-4-7074-2
59	32	81337		5-4-7076-1
59	32	81337		5-4-7076-2
59	33	81337		5-4-7313-1
59	33	81337		5-4-7313-2
59	34	81337		5-4-7307-1
59	34	81337		5-4-7307-2
59	35	96906	5310-01-411-7953	MS35650-3385
59	36	96906	5310-00-595-7237	MS35333-42
60	1	96906	5305-00-701-5069	MS51959-60

SECTION IV

CROSS-REFERENCE INDEXES

FIGURE AND ITEM NUMBER INDEX

FIG.	ITEM	CAGEC	STOCK NUMBER	PART NUMBER
60	2	81337		5-4-7301-1
60	2	81337		5-4-7301-2
60	3	0NM25		109H2-500
60	4	81337		17-2-0777-1
60	4	81337		17-2-0777-2
60	5	81337		5-4-7047-1
60	5	81337		5-4-7047-2
60	6	81337		5-4-7069-1
60	6	81337		5-4-7069-2
60	7	81337		5-4-7037-1
60	7	81337		5-4-7037-2
60	8	96906	5305-00-768-0336	MS51959-17
60	9	96906	5305-00-701-5075	MS51959-64
60	10	96906	5310-00-934-9760	MS35649-204
60	11	81337		17-2-1005-1
60	11	81337		17-2-1005-1 (TN)
60	12	80205	5310-00-160-9817	NAS1149C0363B
60	13	81337		5-4-7071-1
60	13	81337		5-4-7071-2
60	14	96906		MS51959-67
60	15	81337		5-4-7298-1
60	16	81337		5-4-7303-1
60	17	96906	5305-00-774-9549	MS51960-35
60	18	96906	5310-00-934-9752	MS35650-364
60	19	96906	5310-00-883-9385	MS35338-155
60	20	96906	5310-00-722-5998	MS15795-805
60	21	81337		5-4-7300-1
60	21	81337		5-4-7300-2
60	22	81337		5-4-7302-1
60	23	96906	5305-00-054-6666	MS51957-41
60	24	81337		5-4-7061-1
60	25	11153		173098 (GREEN)
60	25	11153		173098 (TAN)
60	26	81337		5-4-7072-1
60	26	81337		5-4-7072-2
60	27	81337		17-2-1005-2
60	27	81337		17-2-1005-2 (TN)

SECTION IV

CROSS-REFERENCE INDEXES

FIGURE AND ITEM NUMBER INDEX

FIG.	ITEM	CAGEC	STOCK NUMBER	PART NUMBER
61	1	96906	5305-00-701-5069	MS51959-60
61	2	81337		5-4-7301-1
61	2	81337		5-4-7301-2
61	3	0NM25		109H2-500
61	4	81337	5355-00-821-5225	5-4-7272-1
61	5	96906	5310-01-411-7953	MS35650-3385
61	6	80205	5310-01-011-4055	NAS1149C0632B
61	7	81337		5-4-7271-1
61	8	81337		5-4-7269-1
61	9	96906	5305-00-050-9227	MS51957-61
61	10	96906	5310-00-933-8120	MS35338-81
61	11	80205	5310-00-160-9817	NAS1149C0363B
61	12	81337		5-4-7263-1
61	12	81337		5-4-7263-2
61	13	96906	5305-00-768-0336	MS51959-17
61	14	81337		5-4-7069-1
61	14	81337		5-4-7069-2
61	15	81337		5-4-7037-1
61	15	81337		5-4-7037-2
61	16	96906	5305-00-701-5075	MS51959-64
61	17	96906	5310-00-934-9760	MS35649-204
61	18	81337		5-4-7071-1
61	18	81337		5-4-7071-2
61	19	96906	5305-00-701-5079	MS51959-66
61	20	81337		17-2-1005-1
61	20	81337		17-2-1005-1 (TN)
61	21	96906	5340-00-252-3326	MS27962-4
61	22	81337		5-4-7303-2
61	23	96906	5305-00-774-9549	MS51960-35
61	24	96906	5310-00-934-9752	MS35650-364
61	25	96906	5310-00-883-9385	MS35338-155
61	26	96906	5310-00-722-5998	MS15795-805
61	27	81337		5-4-7300-1
61	27	81337		5-4-7300-2
61	28	80205	5310-00-877-5798	MS21044D3
61	29	96906	5305-00-995-3444	MS35207-266
61	30	81337		5-4-7302-1

SECTION IV

CROSS-REFERENCE INDEXES

FIGURE AND ITEM NUMBER INDEX

FIG.	ITEM	CAGEC	STOCK NUMBER	PART NUMBER
61	31	96906	5305-00-054-6666	MS51957-41
61	32	81337		5-4-7061-1
61	33	11153		173098 (GREEN)
61	33	11153		173098 (TAN)
61	34	81337		5-4-7072-1
61	34	81337		5-4-7072-2
61	35	81349	5320-00-956-7355	M24243/6A604H
61	36	81337		17-2-0870-1
61	37	81337		17-2-1005-2
61	37	81337		17-2-1005-2 (TN)
62	1	81349	5970-00-812-2967	M23053/5-108-0
62	2	81337		5-4-7234-1
62	3	06034	4720-00-996-0372	1101149
62	4	81337		5-4-7115-1
62	5	06034	4720-00-996-0372	1101149
62	6	80205		MS35650-304
62	7	96906	5305-00-059-3660	MS51958-64
62	8	80205		NAS1149CN0332B
62	9	81337		5-4-7167-1
62	10	81337		5-4-7168-1
62	11	27901		62064
62	12	81337		17-2-0960-1
62	13	81337		5-4-7166-1
62	14	81337		17-2-0885-1
63	1	81337		5-4-7020-1
63	1	81337		5-4-7020-2
63	2	81337		17-2-0780-7
63	2	81337		17-2-0780-8
63	3	81349	4020-00-242-8071	MIL-C-43256
63	4	81337	4240-01-488-7522	17-2-0204-1
63	5	81337		5-4-7052-1
63	5	81337		5-4-7052-2
63	6	81337		5-4-7021-1
63	6	81337		5-4-7021-2
63	7	81337		5-4-7052-1
63	7	81337		5-4-7052-2
63	8	81337		5-4-7022-1



SECTION IV

CROSS-REFERENCE INDEXES

FIGURE AND ITEM NUMBER INDEX

FIG.	ITEM	CAGEC	STOCK NUMBER	PART NUMBER
63	8	81337		5-4-7022-2
63	9	81337		5-4-7136-1
63	9	81337		5-4-7136-2
63	10	81337		17-2-0780-3
63	10	81337		17-2-0780-4
63	11	81337		5-4-7044-1
63	11	81337		5-4-7044-2
63	12	81337		17-2-0780-1
63	12	81337		17-2-0780-2
63	13	11153		2000-081-021-0599
63	13	11153		2000-081-106-0599
63	14	81348		V-T-285TYICL1SCLBSZFF-CG483
63	14	81348		V-T-285TYICL1SCLBSZFF-TAN
63	15	55926		14902 (GREEN)
63	15	55926		17101 (TAN)
63	16	11153		2000-9000-021-0599
63	16	11153		2000-9000-106-0599
63	17	81337		5-4-7218-1
63	18	81337		5-4-7024-1
63	19	81337	4730-01-488-4541	17-2-0205-1
63	20	81337		5-4-7012-1
63	21	81337		5-4-7012-4
63	22	81337		5-4-7012-2
63	23	81337	5640-01-491-1330	5-4-7012-3
63	24	81349	4020-00-242-8071	MIL-C-43256
63	25	81337		5-4-7003-1
63	25	81337		5-4-7003-2
63	26	81337		5-4-7030-1
63	26	81337		5-4-7030-2
63	27	81337		5-4-7006-1
63	27	81337		5-4-7006-2
63	28	81337		5-4-7052-1
63	28	81337		5-4-7052-2
63	29	81337		5-4-7299-1
63	29	81337		5-4-7299-2
63	30	81349		NASM16491TYIIICL3SZ2
63	31	81346		ASTM D3368TYPEIII,GR2,.010THK

SECTION IV

CROSS-REFERENCE INDEXES

FIGURE AND ITEM NUMBER INDEX

FIG.	ITEM	CAGEC	STOCK NUMBER	PART NUMBER
63	32	81337		5-4-7037-1
63	32	81337		5-4-7037-2
63	33	81337		17-2-0780-7
63	33	81337		17-2-0780-8
63	34	81337		5-4-7043-1
63	34	81337		5-4-7043-2
63	35	81349	4020-00-242-8071	MIL-C-43256
63	36	81337	4240-01-488-5883	17-2-0203-2
63	37	81337	4240-01-488-5886	17-2-0203-3
63	38	81337	4240-01-488-5889	17-2-0203-1
63	39	81337	4240-01-488-5885	17-2-0203-4
63	40	81337	4240-01-488-5888	17-2-0202-1
63	41	81337	4240-01-489-0265	17-2-0202-2
63	42	81337		5-4-7004-1
63	42	81337		5-4-7004-2
63	43	81337		5-4-7052-1
63	43	81337		5-4-7052-2
63	44	81337		5-4-7046-1
63	44	81337		5-4-7046-2
63	45	81346		ASTM D3368TYPEIIGR2, .010THK
63	46	81337		5-4-7059-1
63	47	80205	5305-00-052-9053	MS24630-38
63	48	80205	5310-01-352-9587	NAS1149CN832B
63	49	81337		5-4-7113-1
64	1	81337		17-2-1011-1
64	2	81337		17-2-1012-1
64	3	81337		17-2-1012-2
64	4	81337		17-2-1012-3
64	5	81337		17-2-1013-1
64	6	81337		17-2-1021-1
64	7	81337		17-2-1021-2
64	8	81337		17-2-1022-1
64	9	09PYP		KANFLEX1.0IN
65	1	81337		5-4-7152-1
65	1	81337		5-4-7152-2
65	2	81348		V-T-285TYICL1SCLBSZFF-CG483
65	2	81348		V-T-285TYICL1SCLBSZFF-TAN

SECTION IV

CROSS-REFERENCE INDEXES

FIGURE AND ITEM NUMBER INDEX

FIG.	ITEM	CAGEC	STOCK NUMBER	PART NUMBER
65	3	11153		1000-9000-021-0599
65	3	11153		1000-9000-106-0599
65	4	55926		14902 (GREEN)
65	4	55926		17101 (TAN)
65	5	11153		1000-081-106-0599
65	5	11153		2000-081-106-0599
65	6	55926		14902 (GREEN)
65	6	55926		17101 (TAN)
65	7	55926		11430 (GREEN)
65	7	55926		11430 (TAN)
65	8	81337		17-2-0780-1
65	8	81337		17-2-0780-2
66	1	81337		5-4-7273-3
66	2	81337		5-4-7256-1
66	3	81337		5-4-7255-1
66	4	81337		5-4-7254-1
66	5	81337		5-4-7251-1
66	6	81337		5-4-7252-1
66	7	81337		5-4-7250-1
66	8	81337		5-4-7253-1
66	9	81337		5-4-7270-1
66	10	81337		5-4-7278-1
66	11	81349		MIL-T-87128, SIZEFF
66	12	07512		SRC10
66	13	55926		15103 (GREEN)
66	14	55926		14902 (GREEN)
66	14	55926		17101 (TAN)
66	15	55926		14902 (GREEN)
66	15	55926		17101 (TAN)
66	16	55926		14902 (GREEN)
66	16	55926		17101 (TAN)
66	17	81337		17-2-0735-1
66	18	81337		17-2-0703-1
66	19	58536	5970-00-816-6056	AA55809-C0
66	20	6K495		1311K1
66	21	81337		17-2-0705-1
66	22	0P9Y9		BHGE-150

SECTION IV

CROSS-REFERENCE INDEXES

FIGURE AND ITEM NUMBER INDEX

FIG.	ITEM	CAGEC	STOCK NUMBER	PART NUMBER
66	23	81337		17-2-0704-1
66	24	81337		17-2-0718-1
66	25	81337		17-2-0324-1
66	26	81337		17-2-0717-1
66	27	0P9Y9		CLC-150AM, GASKET
66	28	81337		17-2-0899-1
66	29	81349	4020-00-242-8071	MIL-C-43256
66	30	55926		20472 (TAN)
66	31	55926		20473 (WHITE)
66	32	81346		ASTM D3368TYIIIGR2, .005THK
67	1	81337		5-4-7273-2
67	2	81337		5-4-26
67	3	81337		5-4-7234-1
67	4	81337		5-4-7117-1
67	4	81337		5-4-7117-2
67	5	06034	4720-00-996-0372	1101149
67	6	81349	4020-00-242-8071	MIL-C-43256
67	7	81349	4020-00-242-8071	MIL-C-43256
67	8	81337		5-4-7300-1
67	9	81337		5-4-7269-1
67	10	81337		5-4-7271-1
67	11	81337	5355-00-821-5225	5-4-7272-1
67	12	81337		5-10-47-1
67	13	81337		2-6-104
67	14	81337		5-4-7218-1
67	15	81337		5-4-7218-2
67	16	81337		5-4-7115-1
67	17	81337		17-2-0993-1
67	18	81337	6240-00-132-5317	17-1-5894-1
67	19	81337		17-2-1002-1
67	20	81337		17-2-1003-1
67	21	81337		17-2-0885-1
68	1	81337		5-4-6824-1
68	2	81337		5-4-4005-1
68	3	81349	5920-00-556-0144	FHN20G
68	4	08108	6240-00-152-2987	F40CW
68	5	81337		5-4-6764-1

SECTION IV

CROSS-REFERENCE INDEXES

FIGURE AND ITEM NUMBER INDEX

FIG.	ITEM	CAGEC	STOCK NUMBER	PART NUMBER
68	6	81337		5-4-6766-1
68	7	81337		5-4-6767-1
68	8	81337		5-4-6770-1
68	9	81337		5-4-6776-1
68	10	96906	5930-00-683-1628	MS24523-22
68	11	81349	5920-00-556-0144	FHN20G
68	12	81349	5920-00-280-4960	F02A250V2A
68	13	81337		5-4-6792-1
68	14	81349		M5423/01-01
68	15	81349		MIL-I-47049 , SIZENO.5
68	16	28520		B-468-343
68	17	81337		5-4-6796-1
68	18	81337		5-4-6798-1
68	19	81337		5-4-6799-1
68	20	96906		MS51895-18
68	21	56501		10-153
68	22	81337		5-4-6803-1
68	23	81337		5-4-6803-2
68	24	96906	5975-00-133-8687	MS3367-5-0
68	25	81349	5320-00-132-3735	M24243/1-A304
68	26	96906		MS24630-46
68	27	80205		MS15795-841
68	28	80205		MS21042-08
68	29	81337		5-4-6781-1
68	30	08806		ALF-275-01
68	31	81337		5-4-6811-1
68	32	81337		5-4-6817-1
68	33	08108	6240-00-152-2987	F40CW
68	34	81349	5920-00-280-4960	F02A250V2A
68	35	81337		5-4-6797
68	36	80205	5310-00-805-7632	NAS620-8
69	1	81337		17-2-0665-1
69	1	81337		17-2-0665-1 (TN)
69	2	81337	3940-01-494-1543	17-2-0648-1
69	2	81337		17-2-0648-1 (TN)
69	3	81337		17-2-0666-1
69	4	81337	6150-01-487-5001	17-1-5886-1

SECTION IV

CROSS-REFERENCE INDEXES

FIGURE AND ITEM NUMBER INDEX

FIG.	ITEM	CAGEC	STOCK NUMBER	PART NUMBER
69	5	96906	5310-00-768-0318	MS51967-14
69	6	96906	5310-00-003-4094	MS35338-48
69	7	96906	5310-00-809-5998	MS27183-18
69	8	80204	5305-00-071-2070	B1821BH050C175N
69	9	30554	6115-01-275-5061	MEP803A
69	10	96906	5305-01-325-8388	MS90725-113
69	11	81337		17-2-0536-1
69	11	81337		17-2-0536-1(TN)
69	12	96906		MS35691-73
69	13	96906	5310-00-974-6642	MS35338-148
69	14	80205	5310-00-543-2500	MS15795-826
69	15	80204	5305-01-277-0411	B1821BH100C500N
69	16	81337	2540-01-489-0266	17-1-9956-1
69	16	81337		17-1-9956-1(TN)
69	17	81345	4210-00-595-1777	UL154
69	18	97403	5120-01-013-1676	13226E7741
69	19	81337		17-2-0534-1
69	19	81337		17-2-0534-1(TN)
69	20	81337		17-2-0956-1
70	1	81337	5320-01-480-0895	17-2-0284-1
70	2	96906	5320-00-982-5885	MS20600AD8W13
70	3	81337		17-2-0720-1
70	4	81337		17-2-0586-2
70	5	81337		17-2-0719-1
70	6	81337		17-2-0586-1
70	7	81349	5320-00-882-8385	M24243/6-A606H
70	8	81337		17-2-0721-1
70	9	81337		17-2-0721-2
70	10	81337		17-2-0721-3
70	11	81349	5320-01-032-6534	M24243/6-A608H
70	12	81349	5320-01-015-0699	M24243/1-A612
70	13	81349	5320-00-956-7355	M24243/6A604H
70	14	81337		17-2-0671-1
70	15	81337		17-2-0603-1
70	15	81337		17-2-0603-1(TN)
70	16	81337		17-2-0604-1
70	16	81337		17-2-0604-1(TN)

SECTION IV

CROSS-REFERENCE INDEXES

FIGURE AND ITEM NUMBER INDEX

FIG.	ITEM	CAGEC	STOCK NUMBER	PART NUMBER
70	17	81337		17-2-0616-1
70	17	81337		17-2-0616-1 (TN)
70	18	81337		17-2-0629-1
70	19	81337		17-2-0644-1
70	19	81337		17-2-0644-1 (TN)
70	20	81349	5320-00-020-2169	M24243/7-A404H
70	21	81337		17-2-0947-1
71	1	81361		5-19-11412
71	2	81361		5-19-11232
71	3	81361		5-19-10881
71	4	96906	5305-00-054-6671	MS51957-46
71	5	6G317	2930-01-463-9927	607601-01
71	6	98437		SS330-2
71	7	81361	4140-01-399-8527	5-19-11607
71	8	80205	5310-00-880-5978	MS15795-807
71	9	96906	5310-00-933-8119	MS35338-137
71	10	96906	5310-00-934-9759	MS35649-284
71	11	96906	5305-00-050-9228	MS51957-62
71	12	81361	5340-01-335-0086	5-19-10885
72	1	81337	4720-01-486-6412	17-2-0561-1
72	2	81337	4730-01-280-8351	17-2-0278-1
72	3	81337	5331-01-011-7049	17-2-0693-1
72	4	81337	5331-00-916-6639	17-2-0693-7
72	5	81337	4720-01-486-6413	17-2-0560-1
72	6	81337	4730-01-345-1062	17-2-0279-1
72	7	81337	5331-01-235-8332	17-2-0693-3
72	8	81337	5331-01-344-1417	17-2-0693-9
72	9	81337	4720-01-486-6414	17-2-0555-1
72	10	81337	5331-01-344-1417	17-2-0693-9
72	11	81337	4730-01-492-6551	17-2-0280-2
72	12	81337	5331-00-006-2132	17-2-0693-8
72	13	96906	5305-00-059-3660	MS51958-64
72	14	96906	5310-00-933-8120	MS35338-138
72	15	96906	5310-00-883-9384	MS15795-842
72	16	96906	5310-00-934-9765	MS35650-304
72	17	81349	5340-01-168-0918	M85052/1-21
72	18	96906	5975-00-985-6630	MS3367-3-0

SECTION IV

CROSS-REFERENCE INDEXES

FIGURE AND ITEM NUMBER INDEX

FIG.	ITEM	CAGEC	STOCK NUMBER	PART NUMBER
72	19	81337	4720-01-486-6416	17-2-0559-1
72	20	81337		17-2-0557-1
72	21	81337		17-2-0693-11
72	22	81337	4730-01-492-6550	17-2-0280-3
72	23	81337		17-2-0693-11
72	24	81337	4720-01-486-6415	17-2-0558-1
72	25	81337		17-2-0693-11
72	26	87373		HG-150
72	27	81337	4820-01-492-7494	17-1-9434-1
72	28	81337	4730-01-492-6552	17-2-0212-1
72	29	81337		17-2-0693-6
72	30	81337		17-2-0296-1
72	31	81337		17-2-0693-12
72	32	81337		17-2-0693-11
72	33	81337		17-2-0297-2
72	34	81337		17-2-0693-13
72	35	30780		5/16-18X1 1/4
72	36	30780		5/16
72	37	81337		17-2-0297-1
72	38	81337		17-2-0693-12
72	39	30780		5/16-18X1 1/4
72	40	30780		5/16
72	41	81337		17-2-0527-1
72	42	81337		17-2-0693-12
72	43	81337	4710-01-486-6423	17-2-0464-1
72	44	30780		4PSON-SS-C873-70
72	45	63327		WBF-4
72	46	81337	4720-01-486-6420	17-2-0556-1
72	47	81337		17-2-0278-7
72	48	81337		17-2-0693-6
72	49	81337		17-2-0693-11
72	50	81337	4720-01-486-6417	17-2-0554-1
72	51	81337	5331-01-344-1417	17-2-0693-9
72	52	81337	4730-01-327-5244	17-1-9431-1
72	53	81337		17-2-0571-1
72	54	96906	5340-00-702-2848	MS21333-128
72	55	58536	4730-00-908-3193	A-A-52506



SECTION IV

CROSS-REFERENCE INDEXES

FIGURE AND ITEM NUMBER INDEX

FIG.	ITEM	CAGEC	STOCK NUMBER	PART NUMBER
72	56	81337	4720-01-491-2160	17-2-0570-1
72	57	81337		17-2-0571-2
72	58	81337	4720-01-486-6419	17-2-0553-1
72	59	81337	4730-01-269-9539	17-2-0277-1
72	60	81337	5331-01-011-7049	17-2-0693-1
72	61	81337		17-2-0693-11
72	62	81337	4730-01-491-2035	17-1-9429-1
72	63	81337	4720-01-486-6422	17-2-0552-1
72	64	81337	5331-01-344-1417	17-2-0693-9
72	65	81349	5340-01-123-1554	M85052/1-14
72	66	80205	4720-01-486-6421	NAS1329S3B180
72	67	81337	4720-01-486-6421	17-2-0551-1
72	68	81337	4730-01-281-0981	17-2-0277-4
72	69	81337	5331-00-162-3807	17-2-0693-4
72	70	81337	5331-01-264-9971	17-2-0693-10
72	71	96906	5340-01-497-8118	MS21322-51
72	72	81337	4730-01-390-5737	17-1-9432-1
72	73	81337	4720-01-486-6418	17-2-0550-1
72	74	81337	5331-01-264-9971	17-2-0693-10
73	1	19207	5120-00-242-3249	5567217
73	2	80244	5120-00-106-4553	PD5120-00-106-4553
73	3	81337	4240-01-500-1082	17-2-0783-1
73	4	81337	6635-00-921-6255	17-2-0733-1
73	5	81337	6685-01-500-2980	17-2-0689-1
73	6	81337	6220-01-495-2020	17-2-0695-1
73	7	81337	6685-01-502-7538	17-2-0900-1
73	8	13214	3540-01-111-6234	PE78-4-25
73	9	39428	4940-01-502-7918	3149K13
73	10	74445	5120-01-045-4888	57122
73	11	3BM39	3940-01-502-4310	PL-AB
73	12	16712	5120-00-072-6977	LJ170D
73	13	55719	5120-00-499-1489	CJ83C
73	14	OKHZ6	3990-01-255-8153	532720
BULK	1	81349		M27500-16SD2T14
BULK	2	81349		M27500-16TE2V14
BULK	3	81349		M27500-16TE200114
BULK	4	19204		881516

SECTION IV

CROSS-REFERENCE INDEXES

FIGURE AND ITEM NUMBER INDEX

FIG.	ITEM	CAGEC	STOCK NUMBER	PART NUMBER
BULK	5	81349		MIL-C-43256
BULK	6	81349	4020-01-041-0788	MIL-C-43256
BULK	7	81349	4020-00-242-8071	MIL-C-43256
BULK	8	81349		MIL-C-43256
BULK	9	81349	4020-00-242-8071	MIL-C-43256
BULK	10	55926		11430 (GREEN)
BULK	11	55926		11430 (TAN)
BULK	12	55926		14902 (GREEN)
BULK	13	55926		14902 (TAN)
BULK	14	55926		17101 (GREEN)
BULK	15	55926		17101 (TAN)
BULK	16	11153		173098 (GREEN)
BULK	17	11153		2000-081-021-0599
BULK	18	11153		173098 (TAN)
BULK	19	11153		1000-081-106-0599
BULK	20	11153		2000-9000-106-0599
BULK	21	11153		2000-081-106-0599
BULK	22	11153		1000-9000-106-0599
BULK	23	11153		2000-9000-021-0599
BULK	24	81349		MIL-F-21840-TYII, CL1, TYII, CL1
BULK	25	55674		HUSHCLOTH1.00THICK
BULK	26	55674		WHISPERMAT WM2
BULK	27	0ADK1		CC-0316-50
BULK	28	01AR7		R411N 1/8"X2.6"X72.0"
BULK	29	ONM25		109H2-500
BULK	30	96906	5325-00-960-2410	MS21266-1N
BULK	31	80205	5325-01-025-4479	MS21266-3N
BULK	32	81349		NASM16491TYIIICL3SZ2
BULK	33	87373		HG-075
BULK	34	87373		HG-100
BULK	35	87373		HG-150
BULK	36	81337		17-2-0571-3
BULK	37	16632		FLX1001-1280-2508
BULK	38	30327	4720-00-065-8682	C403
BULK	39	0P9YP		KANFLEX1.0IN
BULK	40	81348		ZZ-H-428TYIV, GRA, CL2
BULK	41	81337		17-2-0351-2

SECTION IV

CROSS-REFERENCE INDEXES

FIGURE AND ITEM NUMBER INDEX

FIG.	ITEM	CAGEC	STOCK NUMBER	PART NUMBER
BULK	42	24161	4720-01-125-4474	27002
BULK	43	39428		55125K14
BULK	44	81349	5970-00-927-5678	MIL-I-47049
BULK	45	80244	5640-01-168-0056	MIL-P-15280FMT.875IDX.50W
BULK	46	81346		MIL-P-15280FMT1.125IDX.50W
BULK	47	81346	5640-01-168-0056	MIL-P-15280FMT.875IDX,050W
BULK	48	80244		MIL-P-15280FMT.50IDX.50W
BULK	49	81349	5970-01-057-0992	M23053/4-101-0
BULK	50	81349		M23053/1-201-0
BULK	51	81349	5970-00-812-2967	M23053/5-108-0
BULK	52	81337		17-1-5888-3
BULK	53	81348		K-K-L-201TYICL2TRTA
BULK	54	06090	5975-01-356-5560	TMS-SCE-1/8-2.0-9
BULK	55	06090	5975-01-140-0760	TMS-SCE-1/4-2.0-9
BULK	56	06090	5970-01-459-3854	TMS-SCE-3/16-2.0-9
BULK	57	06090	5975-01-139-3404	TMS-SCE-3/8-2.0-9
BULK	58	06090	5975-01-141-6837	TMS-SCE-1/2-2.0-9
BULK	59	06090	5970-01-423-2099	TMS-SCE-3/4-2.0-9
BULK	60	06090	5970-01-429-1228	TMS-SCE-1 1/2-2.0-9
BULK	61	81348		ZZ-R-765-CL3B,GR50
BULK	62	81851		5201001903S
BULK	63	81851		5201001003S
BULK	64	81851		5201000603S
BULK	65	81851		5201001303S
BULK	66	07512		SRC10
BULK	67	81346		ASTM D3368TYIIIIGR8,.005THK
BULK	68	81346		ASTM D3368TYIIIIGR2,.010THK
BULK	69	81349		MIL-R-17343
BULK	70	81343		AMS3195,.12THK
BULK	71	55926		15103 (GREEN)
BULK	72	55926		20472 (TAN)
BULK	73	55926		20473 (WHITE)
BULK	74	81349		MIL-T-87128,SIZEFF
BULK	75	81348		V-T-285TYICL1SCLBSZFF-CG483
BULK	76	81348		V-T-285TYICL1SCLBSZFF-TAN
BULK	77	81346		ASTM B88L50ODX.035W
BULK	78	81346		ASTM B88TYL1.125ODX0.05W

SECTION IV

CROSS-REFERENCE INDEXES

FIGURE AND ITEM NUMBER INDEX

FIG.	ITEM	CAGEC	STOCK NUMBER	PART NUMBER
BULK	79	81346		ASTM B88TYPEL, .25ODX.030W
BULK	80	81346		ASTM B88TYL1.125OD
BULK	81	KAZ00		241025
BULK	82	06034	4720-00-996-0372	1101149
BULK	83	06034		1102381-100
BULK	84	06034		1103074-100
BULK	85	81337		17-2-0223-3
BULK	86	81337	4720-00-956-9338	17-2-0223-4
BULK	87	81337		17-1-9472-1
BULK	88	06383	9330-00-239-6338	T50F
BULK	89	81349		M16878/14BGE9
BULK	90	81349	6145-01-493-9060	M16878/16BJE0
BULK	91	81349	6145-01-493-9063	M16878/16BJE2
BULK	92	81349		M16878/16BJE5
BULK	93	81349		M16878/16BJE6
BULK	94	81349	6145-01-349-9876	M16878/16BJE9
BULK	95	81349	6145-01-478-7468	M16878/16-BLE0
BULK	96	81349	6145-01-478-6838	M16878/16-BLE2
BULK	97	81349	6145-01-478-7471	M16878/16-BLE5
BULK	98	81349		M16878/16BLE6
BULK	99	81349	6145-01-478-6832	M16878/16-BLE9
BULK	100	81349	6145-01-478-7473	M16878/16-BMG0
BULK	101	81349	6145-01-478-6941	M16878/16-BMG2
BULK	102	81349	6145-01-478-6939	M16878/16-BMG6
BULK	103	81349	6145-01-285-2843	M16878/16BMG9
BULK	104	81349	6145-01-478-6499	M16878/16-BPL0
BULK	105	81349	6145-01-478-6500	M16878/16BPL2
BULK	106	81349	6145-01-478-6490	M16878/16-BPL6
BULK	107	81349	6145-01-278-3831	M16878/16BPL9
BULK	108	81349	6145-01-419-3345	M16878/16BRL0
BULK	109	81349		M16878/16BRL2
BULK	110	81349		M16878/16BRL6
BULK	111	81349	6145-01-423-2634	M16878/16BRL9
BULK	112	81349	6145-01-270-1307	M22759/9-16-9
BULK	113	81349	6145-01-071-1336	M22759/9-20-9
BULK	114	81349	6145-01-169-5661	M22759/32-20-9

SECTION IV

CROSS-REFERENCE INDEXES

FIGURE AND ITEM NUMBER INDEX

<b>FIG.</b>	<b>ITEM</b>	<b>CAGEC</b>	<b>STOCK NUMBER</b>	<b>PART NUMBER</b>
BULK	115	81349	6145-01-154-0994	M22759/34-4-9
BULK	116	81349	6145-01-110-8895	M22759/34-16-9
BULK	117	58536	6145-00-160-4775	AA59551-S22S1T



By Order of the Secretary of the Army:

PETER J. SCHOOMAKER  
*General, United States Army*  
*Chief of Staff*

Official:

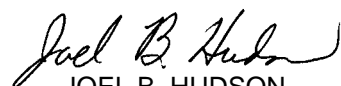
  
JOEL B. HUDSON  
*Administrative Assistant to the*  
*Secretary of the Army*  
0406415

**Distribution:** To be distributed in accordance with initial distribution number (IDN) 256787 requirements for TM 10-5410-228-24P.





## ***These are the instructions for sending an electronic 2028***

The following format must be used if submitting an electronic 2028. The subject line must be exactly the same and all fields must be included; however only the following fields are mandatory: 1, 3, 4, 5, 6, 7, 8, 9, 10, 13, 15, 16, 17, and 27.

From: "Whomever" <whomever@avma27.army.mil>

To: amssbriml@natick.army.mil

Subject: DA Form 2028

1. **From:** Joe Smith
2. **Unit:** home
3. **Address:** 4300 Park
4. **City:** Hometown
5. **St:** MO
6. **Zip:** 77777
7. **Date Sent:** 19-OCT-93
8. **Pub no:** 55-2840-229-23
9. **Pub Title:** TM
10. **Publication Date:** 04-JUL-85
11. **Change Number:** 7
12. **Submitter Rank:** MSG
13. **Submitter FName:** Joe
14. **Submitter MName:** T
15. **Submitter LName:** Smith
16. **Submitter Phone:** 123-123-1234
17. **Problem:** 1
18. **Page:** 2
19. **Paragraph:** 3
20. **Line:** 4
21. **NSN:** 5
22. **Reference:** 6
23. **Figure:** 7
24. **Table:** 8
25. **Item:** 9
26. **Total:** 123
27. **Text:**

This is the text for the problem below line 27.



<b>RECOMMENDED CHANGES TO PUBLICATIONS AND BLANK FORMS</b> For use of this form, see AR 25-30; the proponent agency is ODISC4.	Use Part II ( <i>reverse</i> ) for Repair Parts and Special Tool Lists (RPSTL) and Supply Catalogs/Supply Manuals (SC/SM).	DATE Today's Date
---	--	----------------------

<b>TO:</b> ( <i>Forward to proponent of publication or form</i> ) ( <i>Include ZIP Code</i> ) Commander, US Army Tank-automotive and Armament Command ATTN: AMSTA-LC-R 15 Kansas St., Natick, MA 01760-5052	<b>FROM:</b> ( <i>Activity and location</i> ) ( <i>Include ZIP Code</i> ) Your mailing address
--	---

**PART I - ALL PUBLICATIONS (EXCEPT RPSTL AND SC/SM) AND BLANK FORMS**

PUBLICATION/FORM NUMBER	DATE	TITLE
-------------------------	------	-------

ITEM NO.	PAGE NO.	PARA-GRAPH	LINE NO. *	FIGURE NO.	TABLE NO.	RECOMMENDED CHANGES AND REASON <i>(Provide exact wording of recommended changes, if possible).</i>
----------	----------	------------	------------	------------	-----------	---

--	--	--	--	--	--	--

*\*Reference to line numbers within the paragraph or subparagraph.*

TYPED NAME, GRADE OR TITLE	TELEPHONE EXCHANGE/AUTOVON, PLUS EXTENSION	SIGNATURE
----------------------------	--	-----------

TO: <i>(Forward direct to addressee listed in publication)</i>				FROM: <i>(Activity and location) (Include ZIP Code)</i>				DATE	
<b>PART II – REPAIR PARTS AND SPECIAL TOOL LISTS AND SUPPLY CATALOGS/SUPPLY MANUALS</b>									
PUBLICATION NUMBER					DATE			TITLE	
PAGE NO.	COLM NO.	LINE NO.	NATIONAL STOCK NUMBER	REFERENCE NO.	FIGURE NO.	ITEM NO.	TOTAL NO. OF MAJOR ITEMS SUPPORTED	RECOMMENDED ACTION	
<b>SAMPLE</b>									
<b>PART III – REMARKS</b> <i>(Any general remarks or recommendations, or suggestions for improvement of publications and blank forms. Additional blank sheets may be used if more space is needed.)</i>									
TYPED NAME, GRADE OR TITLE				TELEPHONE EXCHANGE/AUTOVON, PLUS EXTENSION			SIGNATURE		

<b>RECOMMENDED CHANGES TO PUBLICATIONS AND BLANK FORMS</b> For use of this form, see AR 25-30; the proponent agency is ODISC4.	Use Part II ( <i>reverse</i> ) for Repair Parts and Special Tool Lists (RPSTL) and Supply Catalogs/Supply Manuals (SC/SM).	DATE
---	--	------

<b>TO:</b> ( <i>Forward to proponent of publication or form</i> ) ( <i>Include ZIP Code</i> ) Commander, US Army Tank-automotive and Armament Command ATTN: AMSTA-LC-R 15 Kansas St., Natick, MA 01760-5052	<b>FROM:</b> ( <i>Activity and location</i> ) ( <i>Include ZIP Code</i> )
--	---

**PART I – ALL PUBLICATIONS (EXCEPT RPSTL AND SC/SM) AND BLANK FORMS**

PUBLICATION/FORM NUMBER TM 10-5410-228-24P	DATE	TITLE
---	------	-------

ITEM NO.	PAGE NO.	PARA-GRAPH	LINE NO. *	FIGURE NO.	TABLE NO.	RECOMMENDED CHANGES AND REASON <i>(Provide exact wording of recommended changes, if possible).</i>
----------	----------	------------	------------	------------	-----------	---

--	--	--	--	--	--	--

*\*Reference to line numbers within the paragraph or subparagraph.*

TYPED NAME, GRADE OR TITLE	TELEPHONE EXCHANGE/AUTOVON, PLUS EXTENSION	SIGNATURE
----------------------------	--	-----------

TO: <i>(Forward direct to addressee listed in publication)</i>				FROM: <i>(Activity and location) (Include ZIP Code)</i>				DATE	
<b>PART II - REPAIR PARTS AND SPECIAL TOOL LISTS AND SUPPLY CATALOGS/SUPPLY MANUALS</b>									
PUBLICATION NUMBER TM 10-5410-228-24P				DATE				TITLE	
PAGE NO.	COLM NO.	LINE NO.	NATIONAL STOCK NUMBER	REFERENCE NO.	FIGURE NO.	ITEM NO.	TOTAL NO. OF MAJOR ITEMS SUPPORTED	RECOMMENDED ACTION	
<b>PART III - REMARKS</b> <i>(Any general remarks or recommendations, or suggestions for improvement of publications and blank forms. Additional blank sheets may be used if more space is needed.)</i>									
TYPED NAME, GRADE OR TITLE				TELEPHONE EXCHANGE/AUTOVON, PLUS EXTENSION				SIGNATURE	

<b>RECOMMENDED CHANGES TO PUBLICATIONS AND BLANK FORMS</b> For use of this form, see AR 25-30; the proponent agency is ODISC4.						Use Part II ( <i>reverse</i> ) for Repair Parts and Special Tool Lists (RPSTL) and Supply Catalogs/Supply Manuals (SC/SM).	DATE
<b>TO:</b> ( <i>Forward to proponent of publication or form</i> ) ( <i>Include ZIP Code</i> ) Commander, US Army Tank-automotive and Armament Command ATTN: AMSTA-LC-R 15 Kansas St., Natick, MA 01760-5052						<b>FROM:</b> ( <i>Activity and location</i> ) ( <i>Include ZIP Code</i> )	
<b>PART I - ALL PUBLICATIONS (EXCEPT RPSTL AND SC/SM) AND BLANK FORMS</b>							
PUBLICATION/FORM NUMBER TM 10-5410-228-24P				DATE		TITLE	
ITEM NO.	PAGE NO.	PARA-GRAPH	LINE NO. *	FIGURE NO.	TABLE NO.	RECOMMENDED CHANGES AND REASON <i>(Provide exact wording of recommended changes, if possible).</i>	
<i>*Reference to line numbers within the paragraph or subparagraph.</i>							
TYPED NAME, GRADE OR TITLE				TELEPHONE EXCHANGE/AUTOVON, PLUS EXTENSION		SIGNATURE	

TO: <i>(Forward direct to addressee listed in publication)</i>				FROM: <i>(Activity and location) (Include ZIP Code)</i>				DATE	
<b>PART II - REPAIR PARTS AND SPECIAL TOOL LISTS AND SUPPLY CATALOGS/SUPPLY MANUALS</b>									
PUBLICATION NUMBER TM 10-5410-228-24P				DATE				TITLE	
PAGE NO.	COLM NO.	LINE NO.	NATIONAL STOCK NUMBER	REFERENCE NO.	FIGURE NO.	ITEM NO.	TOTAL NO. OF MAJOR ITEMS SUPPORTED	RECOMMENDED ACTION	
<b>PART III - REMARKS</b> <i>(Any general remarks or recommendations, or suggestions for improvement of publications and blank forms. Additional blank sheets may be used if more space is needed.)</i>									
TYPED NAME, GRADE OR TITLE				TELEPHONE EXCHANGE/AUTOVON, PLUS EXTENSION				SIGNATURE	



<b>RECOMMENDED CHANGES TO PUBLICATIONS AND BLANK FORMS</b> For use of this form, see AR 25-30; the proponent agency is ODISC4.						Use Part II ( <i>reverse</i> ) for Repair Parts and Special Tool Lists (RPSTL) and Supply Catalogs/Supply Manuals (SC/SM).	DATE
<b>TO:</b> ( <i>Forward to proponent of publication or form</i> ) ( <i>Include ZIP Code</i> ) Commander, US Army Tank-automotive and Armament Command ATTN: AMSTA-LC-R 15 Kansas St., Natick, MA 01760-5052						<b>FROM:</b> ( <i>Activity and location</i> ) ( <i>Include ZIP Code</i> )	
<b>PART I - ALL PUBLICATIONS (EXCEPT RPSTL AND SC/SM) AND BLANK FORMS</b>							
PUBLICATION/FORM NUMBER TM 10-5410-228-24P				DATE	TITLE		
ITEM NO.	PAGE NO.	PARA-GRAPH	LINE NO. *	FIGURE NO.	TABLE NO.	RECOMMENDED CHANGES AND REASON <i>(Provide exact wording of recommended changes, if possible).</i>	
<i>*Reference to line numbers within the paragraph or subparagraph.</i>							
TYPED NAME, GRADE OR TITLE				TELEPHONE EXCHANGE/AUTOVON, PLUS EXTENSION		SIGNATURE	

TO: <i>(Forward direct to addressee listed in publication)</i>				FROM: <i>(Activity and location) (Include ZIP Code)</i>				DATE	
<b>PART II - REPAIR PARTS AND SPECIAL TOOL LISTS AND SUPPLY CATALOGS/SUPPLY MANUALS</b>									
PUBLICATION NUMBER TM 10-5410-228-24P				DATE				TITLE	
PAGE NO.	COLM NO.	LINE NO.	NATIONAL STOCK NUMBER	REFERENCE NO.	FIGURE NO.	ITEM NO.	TOTAL NO. OF MAJOR ITEMS SUPPORTED	RECOMMENDED ACTION	
<b>PART III - REMARKS</b> <i>(Any general remarks or recommendations, or suggestions for improvement of publications and blank forms. Additional blank sheets may be used if more space is needed.)</i>									
TYPED NAME, GRADE OR TITLE				TELEPHONE EXCHANGE/AUTOVON, PLUS EXTENSION				SIGNATURE	

## THE METRIC SYSTEM AND EQUIVALENTS

### LINEAR MEASURE

1 Centimeter = 10 Millimeters = 0.01 Meters = 0.3937 Inches  
 1 Meter = 100 Centimeters = 1000 Millimeters = 39.37 Inches  
 1 Kilometer = 1000 Meters = 0.621 Miles

### SQUARE MEASURE

1 Sq Centimeter = 100 Sq Millimeters = 0.155 Sq Inches  
 1 Sq Meter = 10,000 Sq Centimeters = 10.76 Sq Feet  
 1 Sq Kilometer = 1,000,000 Sq Meters = 0.386 Sq Miles

### WEIGHTS

1 Gram = 0.001 Kilograms = 1000 Milligrams = 0.035 Ounces  
 1 Kilogram = 1000 Grams = 2.2 Lb  
 1 Metric Ton = 1000 Kilograms 1 Megagram = 1.1 Short Tons

### CUBIC MEASURE

1 Cu Centimeter = 1000 Cu Millimeters = 0.06 Cu Inches  
 1 Cu Meter = 1,000,000 Cu Centimeters = 35.31 Cu Feet

### LIQUID MEASURE

1 Milliliter = 0.001 Liters = 0.0338 Fluid Ounces  
 1 Liter = 1000 Milliliters = 33.82 Fluid Ounces

### TEMPERATURE

$5/9 (^{\circ}\text{F} - 32) = ^{\circ}\text{C}$   
 212° Fahrenheit is equivalent to 100° Celsius  
 90° Fahrenheit is equivalent to 32.2° Celsius  
 32° Fahrenheit is equivalent to 0° Celsius  
 $9/5 ^{\circ}\text{C} + 32 = ^{\circ}\text{F}$

## APPROXIMATE CONVERSION FACTORS

<u>TO CHANGE</u>	<u>TO</u>	<u>MULTIPLY BY</u>
Inches.....	Centimeters .....	.2540
Feet.....	Meters.....	0.305
Yards.....	Meters.....	0.914
Miles.....	Kilometers.....	1.609
Square Inches.....	Square Centimeters.....	6.451
Square Feet.....	Square Meters.....	0.093
Square Yards.....	Square Meters.....	0.836
Square Miles.....	Square Kilometers.....	2.590
Acres.....	Square Hectometers.....	0.405
Cubic Feet.....	Cubic Meters.....	0.028
Cubic Yards.....	Cubic Meters.....	0.765
Fluid Ounces.....	Milliliters.....	29.573
Pints.....	Liters.....	0.473
Quarts.....	Liters.....	0.946
Gallons.....	Liters.....	3.785
Ounces.....	Grams.....	28.349
Pounds.....	Kilograms.....	0.454
Short Tons.....	Metric Tons.....	0.907
Pound-Feet.....	Newton-Meters.....	1.356
Pounds per Square Inch.....	Kilopascals.....	6.895
Miles per Gallon.....	Kilometers per Liter.....	0.425
Miles per Hour.....	Kilometers per Hour.....	1.609

<u>TO CHANGE</u>	<u>TO</u>	<u>MULTIPLY BY</u>
Centimeters.....	Inches.....	0.394
Meters.....	Feet.....	3.280
Meters.....	Yards.....	1.094
Kilometers.....	Miles.....	0.621
Square Centimeters.....	Square Inches.....	0.155
Square Meters.....	Square Feet.....	10.764
Square Meters.....	Square Yards.....	1.196
Square Kilometers.....	Square Miles.....	0.386
Square Hectometers.....	Acres.....	2.741
Cubic Meters.....	Cubic Feet.....	35.315
Cubic Meters.....	Cubic Yards.....	1.308
Milliliters.....	Fluid Ounces.....	0.034
Liters.....	Pints.....	2.113
Liters.....	Quarts.....	1.057
Liters.....	Gallons.....	0.264
Grams.....	Ounces.....	0.035
Kilograms.....	Pounds.....	2.205
Metric Tons.....	Short Tons.....	1.102
Newton-Meters.....	Pound-Feet.....	0.738
Kilopascals.....	Pounds per Square Inch.....	0.145
Kilometers per Liter.....	Miles per Gallon.....	2.354
Kilometers per Hour.....	Miles per Hour.....	0.621

